R. E. FOY & CO.
WATER Cor. QUINCY STS.

GROCERS
MARKETMEN

Adams Market
1358 HANCOCK ST.

QUINCY OIL COMPANY

Independent
WHOLESALE DEALERS AND DISTRIBUTORS

High Grade Burning Oil, That Good Gasolene

VALORA LUBRICATING OILS AND GREASES
OFFICE AND DISTRIBUTING STATION, FEDERAL AVE.
QUINCY ADAMS, MASS. Telephone Quincy 472

JOHN J. GALLAGHER

BRICK, LIME, CEMENT AND MILL SUPPLIES

WE CARRY A FULL STOCK OF THE FAMOUS PRIMUS LUBRICATING OILS AND GREASES

Tel. Quincy 1911-1912 230 WATER STREET

BERTRAM A. BROWN

Seashore Specialist — South Shore Farms

Insurance Mortgages Conveyancing

GENERAL REAL ESTATE CARE OF ESTATES SOLICITED
NOTARY Tel. Conn. JUSTICE

1372 HANCOCK ST., Room 8

RICKER

REAL ESTATE R MORTGAGES INSURANCE

MORTGAGES
INSURANCE

1416
Hancock St.
QUINCY

QUINCY REAL ESTATE

H. T. WHITMAN

REAL ESTATE, MORTGAGES AND INSURANCE

AGENT FOR
Adams Real Estate Trust
SEASHORE LOTS AT MERRYMOUNT

QUINCY: 20 ADAMS BUILDING
Telephone, 847-W

BOSTON: 220 DEVONSHIRE STREET
Telephone, Fort Hill 591

FRANCIS ABELE, Jr.
18 Spear St., Rear Public Library

VETERINARIAN
Medical and Surgical Treatment for all Kinds of Animals
Office Hours 8 to 9 A. M. Telephone 491-W

W. T. DONOVAN
INSURANCE OF EVERY DESCRIPTION
ROOM 4, ADAMS BLDG. Tel. Con.

QUINCY REAL ESTATE MORTGAGES

FREDERICK E. TUPPER CIVIL ENGINEER AND SURVEYOR
Telephone Conn. 18 SPEAR STREET, QUINCY
PLANS, SPECIFICATIONS, ESTIMATES

THE WILLIAM A. BRADFORD CO.

Plumbing, Heating, Ventilating and Gas Fitting

FURNACE AND SHEET METAL WORK OF EVERY DESCRIPTION

SPECIAL ATTENTION GIVEN TO JOBBING

5 MAPLE STREET Telephone Conn. QUINCY, MASS.

QUINCY MUSIC HALL

CAPACITY, INCLUDING STAGE, 912

NEW COLONIAL HALL

CAPACITY 240

HANCOCK HALL

CAPACITY 150

MUSIC HALL has the highest class of license—a theatre license—and the highest possible rating—"excellent" in every single particular. It has a total of 37 feet of exit. The dancing floor is the very best. The stage is generously supplied with scenery, and in every way the Hall meets the requirements of those who wish an absolute safe, large and thoroughly equipped hall.

COLONIAL and **HANCOCK HALLS** are side by side and can be used together or separately. They have good dancing floors and complete equipment in every way. COLONIAL HALL is thoroughly equipped for lodge room purposes, with complete fittings for the windows; ante-room with double entrance; officers' stations; altar; lockers; proper lighting facilities, etc.

The RENTALS of these HALLS are reasonable considering the service offered

QUINCY REAL ESTATE TRUST

Also To Let, Offices, Stores, Shops, Lodging Rooms, etc. See daily papers.

GREENLEAF BLOCK, (ASK FOR MR. KRIBS) QUINCY, MASS.

Phone 21066

P. H. O'BRIEN J. F. AUSTIN

O'BRIEN & AUSTIN

PLUMBING and HEATING

JOBBING PROMPTLY ATTENDED TO

160 WATER STREET Telephone Conn. QUINCY, MASS.

F. H. CRANE & SONS

Dealers in

Hay, Grain and Flour

SOLE AGENTS FOR

Occident Flour, Gold Medal Flour for Quincy
Poultry Food and Masons' Supplies

COR. SAVILLE AND HANCOCK STS., QUINCY, MASS.

Tel. Con. Elevator at Quincy Adams, Mass.

MORTON & MARDEN

Contractors and Builders

DESIGNING A SPECIALTY

JOBBING PROMPTLY DONE

A. H. MORTON
180 Glendale Road, Quincy
Tel. Quincy 1191-M

H. F. MARDEN
25 Merrymount Ave., Wollaston
Tel. Quincy 1621-W

WILLIAM WESTLAND

Dealer in

Hardware, Builders' Materials

WINDOW GLASS, OILS, PAINTS, VARNISHES, ETC.

LOCKSMITH

1597 HANCOCK STREET QUINCY, MASS.

Telephone Connection

L. GROSSMAN & SONS

Mill and Builders' Supplies

FEDERAL AVE. AND GODDARD ST. Telephone 979-R

ALSO DEALERS IN

Scrap Iron, Metals, Rubber and Paper Stock

All Kinds of

SECOND HAND MACHINERY BOUGHT AND SOLD

10 JACKSON STREET Telephone 979-W

BOTH PLACES NEAR THE QUINCY ADAMS DEPOT

R. S. EASTMAN

Real Estate and Insurance

HANCOCK ST., COR. BILLINGS ROAD

NORFOLK DOWNS, MASS.

Residence, 357 Hancock St.

NATHAN G. NICKERSON

REAL ESTATE

Mortgages and Insurance

325 NEWPORT AVENUE

Boston Office, 79 Milk Street

Office Telephone 683-M
Res. Telephone 309-3

JUSTICE OF THE PEACE
NOTARY PUBLIC

W. H. TEASDALE

Real Estate, Insurance, Mortgages

ROOM 23, ADAMS BUILDING, QUINCY, MASS.

WILLIAM E. BARNES

Real Estate Insurance

SAGAMORE STREET, (Near Station) ATLANTIC, MASS.

Telephone Connection

Residence, 56 Botolph St.

BURGESS & O'BRIEN

Furniture and Piano Movers

Packers and Shippers of Fine Furniture and China

Fireproof Storage — Call for Free Estimate on All Work

OFFICE, 26 ELM STREET, Tel. Quincy 1068-M

A. M. JAMESON

Real Estate and Insurance

HOUSES AND BUILDING LOTS FOR SALE

HOUSES AND APARTMENTS TO LET

Office at Residence

157 Warren Ave. cor. Winthrop Ave., Wollaston Tel. Quincy 1331-M

BECKFORD & LYNCH

Electrical Engineers and Contractors

Electric and Combination Fixtures

ELECTRIC WIRING AND FITTING FOR INCANDESCENT AND ARC LIGHTING

ALSO GAS PIPING

Motors, etc., etc.

Speaking Tubes

3 SAVILLE STREET
QUINCY, - - MASS.

Connected by Telephone

Bus. 299-3 Res. 459-2

GEORGE W. ABELE

Attorney and Counsellor at Law

Room 2, Adams Building, Quincy

45 Milk Street, Boston

Office Hours, Quincy, 8 A. M. to 10 A. M., and Saturday, 7 to 9 P. M.

Telephone Connection

ARTHUR L. THOMAS

Attorney and Counsellor at Law

ROOMS 3-4-5-6 GREENLEAF BLOCK

QUINCY, MASS.

Telephone, Quincy 460

NOTARY PUBLIC **JUSTICE OF THE PEACE**

J. ALFRED ANDERSON

Attorney-at-Law

209 WASHINGTON ST., BOSTON, Telephone Fort Hill 2912

Evening Office, 65 ARTHUR ST., QUINCY, MASS.

WILLIAM R. THOMAS

Attorney and Counsellor at Law

3-4-5-6 GREENLEAF BLOCK

Telephone, Quincy 460 QUINCY, MASS.

CHARLES W. NELSON

Dealer in

Hardware, Builders' Materials

WINDOW GLASS, OILS, PAINTS, VARNISHES, ETC.
SEEDS and FERTILIZER
MOBILE OILS AND MOTOR GREASES

401 HANCOCK ST. : : QUINCY

Telephone Connection

QUINCY COAL COMPANY

JOHN ROBBIE, Proprietor

Dealers in

Coal and Wood

Best Anthracite and Cumberland Coals Always in Stock

Yard, PENN STREET Office Tel. 47-M, Residence Tel. 876-W

RALPH COAL COMPANY

WESTON AVENUE

WOLLASTON, MASS.

H. H. RALPH

RESIDENCE, 39 ELM AVENUE Telephone Quincy 839-W

Pneumatic Scale Corporation Limited

BOSTON, CHICAGO, NEW YORK AND KANSAS CITY

BRANCH OFFICES:

TORONTO, CANADA LONDON, ENGLAND

Automatic Machinery for Handling, Weighing and Packing All Classes of Package Goods

E. V. PLETSCH
W. H. PLETSCH

W. AND E. P. Co.

TELEPHONE CONNECTION

LAWN-MOWER SHARPENING A SPECIALTY

Skates Sharpened Concave at 20 cents a pair

Skate Straps and Keys for Sale — Leather Backs put on Girls' Skates
Saws Filed. Edge Tools Ground

WOODBINE ST., near Railroad Station, WOLLASTON, MASS.

J. MacFARLAND & SON

(CHARLES A. MacFARLAND)

Builders' Hardware Paints and Oils

Tel. Quincy 42 — WOLLASTON, MASS.

C. F. LETTENEY

Contractor and Builder

ADJUSTER OF FIRE LOSSES
Member of Master Builders' Association
166 DEVONSHIRE STREET

OFFICE, 11 CENTRAL ST. — SHOP, 17 HARVARD PL.
BOSTON, MASS.

Telephone Connection — Residence, 24 Webster St., Atlantic

ABERDEEN GRANITE WORKS

JOSEPH WALKER, Prop.

Monuments and Cemetery Work

OF EVERY DESCRIPTION

First-Class Workmanship — Granite of the Purest Quality

ARTHUR STREET, Corner Nelson Street, WEST QUINCY

Telephone Connection

The Granite Railway Company

INCORPORATED 1826

SOLE PRODUCERS OF

THE FAMOUS RAILWAY GRANITE

DARK AND EXTRA DARK

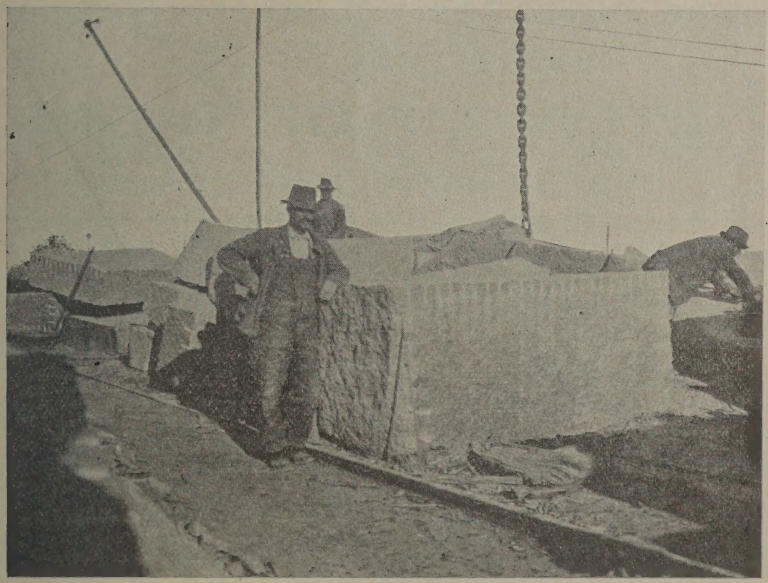

Specimen of our Extra Dark stock

OFFICE

17 GRANITE STREET, - - QUINCY, MASS.

WORKS AND QUARRY

OFF BATES AVENUE, - WEST QUINCY, MASS.

Frank Fessenden Crane
REAL ESTATE

AUCTIONEER JUSTICE OF THE PEACE

Water Front Locations for Business a Specialty

Commissioner of Water Fronts, Waterways, and Navigation and Harbor Master for the City of Quincy

19 TEMPLE STREET, QUINCY

Office Telephone 93 Residence Telephone 798-W

GEARS

Large Stock for Immediate Delivery

SEND FOR LATEST CATALOGUE

BOSTON GEAR WORKS

NORFOLK DOWNS, (Quincy) MASS.

Telephone Connection A. E. Damon, Proprietor

SANBORN & DAMON
Heating and Plumbing

Sheet Metal Work, Gas Fitting, Tin and Copper Roofing, General Jobbing.

Dealers in Steam, Hot Water and Hot Air Heaters, Ranges, Stoves, Kitchen Furnishing Goods, Paints, Varnishes, Oils, Brushes, Farming Tools, Lawn Mowers, Hardware, Nails, Oil Stoves, Ventilators, Stove Repairs, Conductor Pipes, Etc., Etc. Agents for Kelsey Generators.

1428-1430 HANCOCK STREET, QUINCY, MASS.

A. E. Stephenson
PLUMBING

STEAM, HOT WATER AND HOT AIR

HEATING

TIN AND SHEET IRON WORKER

329 NEWPORT AVENUE, WOLLASTON, MASS.

Telephone Connection 396-3

C. F. PETTENGILL

ESTABLISHED 1876

Jeweler and Optician

Watches, French and Hall Clocks a Specialty

1391 HANCOCK, Corner of GRANITE ST.

Telephone Connection

H. D. COLE

Registered Optometrist Optician

PRESCRIPTIONS FILLED
BROKEN LENSES REPLACED
OPTICAL GOODS

DEPOT STREET, Opp. City Hall, QUINCY, MASS.

Telephone Connection

BATES BROS.

Quarriers of Weymouth

SEAM-FACE GRANITE "HANDSOMEST IN THE WORLD"

OFFICE, (Tel. Con.) QUINCY, MASS.
QUARRIES, WEYMOUTH, MASS.

G. B. BATES

Heating and Plumbing Co.

Established 1885

25-31 SAVILLE STREET, (Tel. Con.) QUINCY, MASS.

CHAS. F. BATES & CO.

Manufacturers and Dealers in

OILS AND LUBRICANTS

CLIMAX AUTO OIL

148 OLD COLONY AVENUE, WOLLASTON, MASS.

Tel. Quincy 1480

Old Colony Trust Company

CAPITAL $6,000,000 SURPLUS $6,000,000

One account commands the services of three centrally located and complete banking offices in different sections of Boston

FINANCIAL

Main Office
17 COURT STREET
Tel. Main 350

SHOPPING

Branch Office
52 TEMPLE PLACE
Tel. Oxford 5000

BACK BAY

Branch Office
222 BOYLSTON ST.
Tel. Back Bay 2388

Sargent & Ham Company

Carriages and Automobiles

Bodies of Every Description Built to Order for Any Style Chassis

Prices from $25 to $2000

Alterations, Remodeling, Upholstering, Painting and Varnishing

Tops, Wind Shields, Trunk Racks, Slip Covers and Envelopes.

We make a specialty of making and repairing auto and truck springs.

All spring work is tempered in oil and guaranteed.

Estimates cheerfully furnished for any kind of work.

Prices as low as possible consistent with best materials and workmanship.

Sargent & Ham Company

26 to 30 Bowker Street Boston

AGENT FOR FORD AND CASE CARS

The Quincy Garage

Modern steam heated garage for winter storage.

A general line of supplies always on hand.

AGENT FOR

MICHELIN TIRES and PYRENE FIRE EXTINGUISHERS

PREST-O-LITE TANKS AND FULL LINE OF TIRES
ALWAYS ON HAND

Storage Batteries on Hand and Recharged

C. P. GOULD

87 ADAMS STREET, QUINCY, MASS.

TELEPHONE CONNECTION

PENNIMAN'S GARAGE AND TAXI SERVICE

C. H. PENNIMAN, Prop.

5 AND 7 PASSENGER

Touring Cars

FOR ALL OCCASIONS

AGENTS FOR

MAXWELL CARS

Demonstrations by Appointment Telephone 207

TAXI AND PUBLIC CARRIAGES AT STATION

Cor. Washington and Wibird Sts. OPEN ALL NIGHT

95 to 99

TEL. 107 DOR.

Anchor Laundry Co.

Dorchester, Mass.

FREEPORT ST.

OUR MOTTO: QUALITY, SERVICE, ACCURACY

Do not burden your mind

by trying to remember everything, but rather condense the knowledge you have.

Remember only

that the Directory is your ready reference giving the index to your city, its inhabitants and its business. It tells you where to buy and sell your goods, and in the advertising section, will be found the cards of the more progressive manufacturers and dealers giving a descriptive idea of their line.

Telephone Connection

WM. GALER & SONS

House Painters and Paper Hangers

Dealers in

WALL PAPERS, PAINTS AND VARNISHES

New and Old Work Promptly Attended to

STORE AND RESIDENCE, 149 SCHOOL ST., SO. QUINCY

Do away with your troubles on Wash Day

The Atlantic Wet Wash Laundry does away with them all. The most reliable and up-to-date in its methods of washing. No chemicals used which has led to our success. A Telephone Call will bring our team to your house in a few minutes.

Atlantic Wet Wash Laundry

MADISON STREET, ATLANTIC

AND 364 WARREN STREET, ROXBURY

1200 DORCHESTER AVENUE

Telephone Connection HERMAN BRYAN, Prop.

W. R. LOFGREN

Established 1891

Architect, Builder, Supervisor

REAL ESTATE AND INSURANCE

Why go away from home to have your plans made? Plans extend on any style or kind of buildings, from residences to churches, factories, etc., at moderate prices. Builder of first class structures, such as residences, schools, churches, factories and public buildings. References furnished from all parts of New England. All work guaranteed. Office work and general jobbing promptly attended to.

OFFICE AND RES. 19 COTTAGE STREET, QUINCY

Lock Box 107 Telephone Connection

Thompson's Cafe

A complete and excellent line of Confectionery and Ice Cream, Ice Cream Soda

PARTIES, BALLS AND LODGES FURNISHED AT SHORT NOTICE

Cream Furnished by quart or gallon and delivered free

Tasty Lunches Served at all hours

Bay State Street Ry. WAITING ROOM, Quincy Square, Quincy

AND MATTAPAN SQUARE, MATTAPAN

Telephones, 21026, 21064 ANTHONY J. THOMPSON, Prop.

Come in and wait for your car

AGENT CITY FUEL CO. NOTARY PUBLIC

A. E. WALKER

90 BEALE STREET, (P. O. BUILDING)

BUILDER OF GOOD HOUSES

REAL ESTATE AND INSURANCE OF ALL KINDS

Tels.: Office, Quincy 1453-R; Home, Quincy, 1453-W WOLLASTON, MASS.

HERBERT T. WHITMAN, President FREDERICK H. BISHOP, Vice-President

THE WOLLASTON CO-OPERATIVE BANK

307 NEWPORT AVENUE, WOLLASTON

Chartered April 18, 1889

Assets, (April 1, 1915) = = **$1,098,271.43**

Money to Loan on Real Estate and Advanced for Building. New Series of Shares in April and October. For Information, Shares or Loans, Apply to

HERBERT W. PINKHAM, Treasurer

Office Hours: 9.30 A. M. to 12 M., 2 to 5.45 P. M., Daily. Saturday, 9.30 A. M. to 12 M.
Third Tuesday of each month, and Monday preceding, 8.30 A. M. to 1 P. M. and 2 to 5.45 P. M.

Branch Office, 930 OLD SOUTH BUILDING

1915

QUINCY DIRECTORY

— OF THE —

Inhabitants, Business Firms, Institutions, Manufacturers, Societies, Streets, with Map, Etc.

No. XIX

W. A. GREENOUGH & CO.
COMPILERS, PRINTERS AND PUBLISHERS
No. 32 Oliver Street, Boston, Mass.

For Sale at Quincy Board of Trade, Adams Building

PRICE $3.50

Copyright 1915, W. A. Greenough & Co. 1915

S. H. EDWARDS

PLUMBING

Steam and Hot Water Heating

FURNACES, RANGES AND GAS FITTING

80 SAGAMORE STREET, ATLANTIC

Telephone Dor. 1060 First Class Work Guaranteed

Brass Moulding & Finishing
Composition, Aluminum, Bronze

ALSO NICKEL PLATING

RELIANCE METAL CO.

NEWPORT AVENUE

Near Norfolk Downs Station, Quincy Telephone Quincy 890

NORFOLK IRON COMPANY

NORFOLK DOWNS, QUINCY, MASS.

ORNAMENTAL IRON
BUILDERS' IRON WORK

FENCES — GATES — LAMP
FIRE-ESCAPES — WIRE GRILLE
STAIRS — ELEVATOR FRONTS
BEAMS — MISCELLANEOUS
IRON WORK — CONCRETE REIN-
FORCING BARS : : : :

C. L. GILLIATT, Pres't J. K. FREITAG, Treas.

TELEPHONES QUINCY 612—613

NORMAN W. PEMBERTON

Successor to KNOX S. RUGGLES

Slate, Tin and Gravel Roofer

Tin, Copper and Galvanized Iron Conductors

REPAIRING A SPECIALTY

Shop, Old Colony Avenue WOLLASTON Res. 4 Old Colony Terrace

Telephone Connection

INDEX TO CONTENTS

	Page
Abbreviations	57
A O H	364
A O H A Corps	365
A O U W	365
Blocks, Buildings, Halls, Etc	53
Business Directory	323
B P O E	365
Cemeteries	53
Census	378
Churches	363
City Government	357
Corporations	369
County Officers	371
Courts	371
Daughters of John Adams	366
Daughters of Revolution	365
Daughters of Veterans	365
Fire Alarm	359
Fire Department	358
Foresters of America	365
General Directory	57
Grand Army of the Republic	365
Hills and Hummocks	53
Independent O of B A	366
Index to Advertisements	21
Irish Nat League of America	366
Islands and Streams	52
I O O F	364
I O of Heptasophs	366
I O R M	366
Justices of the Peace	372
Knights of Columbus	366
Knights of Honor	366
Knights of M	366
Knights of Pythias	366
Knights of Templars	364
Knights and Ladies of Honor	366
Localities	52
L O L	366
Loyal Order of Moose	366
Map	opp 17
Masonic	364
Mass C O of Foresters	366
Medical Examiner	373
Notaries Public	372
N E Order of Protection	367
Offices	54
Order of Scottish Clans	367
O E S	364
Police Department	358
Post Offices	374
Private Schools	362
Public Library	371
Public Schools	360
Railroad Stations	54
Rates of Postage	374
Royal Arcanum	367
R B K of the C of I	367
Societies, Clubs, Etc	367
Sons of St George	367
Sons of Veterans	365
Special Commissioners	373
Streets, Courts, Avenues, Etc	23
Temperance Societies	367
Title	17
U O G S	367
U S W Veterans	367
Women's Relief Corps	365

ESTABLISHED 1858 CONNECTED BY TELEPHONE

E. H. DOBLE & CO.

DRY GOODS

GENERAL MERCHANDISE

273 COPELAND STREET, WEST QUINCY

Geo. C. Stenzel & Co.

Groceries and Provisions

SAGAMORE BLK., ATLANTIC, MASS.

TELEPHONE CONNECTION

Your Patronage Is Respectfully Solicited

Orders Taken and Delivered

Telephone Quincy 1310

FRANK A. MacDONALD

Groceries, Fruits and Confectionery

Cigars and Tobacco Delicatessen

Cooked, Smoked and Corned Meats

Kitchen Furnishings

1087 SEA STREET, HOUGHS NECK, QUINCY

Opposite Fire House Telephone Connection

WILLIAM CASHMAN

Coal, Wood and Otto Coke

BRICK CEMENT AND ROOFING

COR. FURNACE AVE. AND WILLARD ST., WEST QUINCY, MASS.

M. T. SULLIVAN

Real Estate Mortgages

AUCTIONEER CARE OF PROPERTY

Insurance Of All Kinds

Life, Fire, Liability, Automobile
Plate Glass, Health and Accident

Special Agent for
NEW ENGLAND MUTUAL LIFE INSURANCE CO.

1433 HANCOCK STREET, Room 3, QUINCY

Telephone Conn.

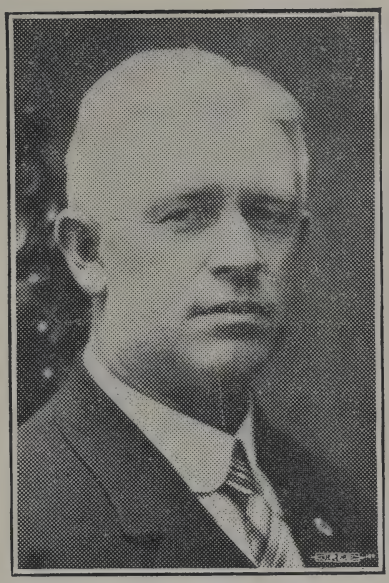

INDEX TO ADVERTISEMENTS

	Page
A B C Oil Co	back cover
Abele Francis Jr	front cover
Abele George W	6
Aberdeen Granite Works	8
Adams Market	front cover
Anchor Laundry Co	15
Anderson J Alfred	6
Atlantic Rubber Co	opp 241
Atlantic Wet Wash Laundry	15
Avery Edward	396
Bailey J W & Sons Co	foot lines
Barnes William E	4
Barrett Edward D	398
Bates C F & Co	11
Bates G B	11
Beckford & Lynch	5
Blacker & Shepard Co	back binding
Boston Gear Works	10
Boston Ice Cream Co	opp 79
Bradford Wm A Co The	2
Branch Ernest W	404
Brown Bertram A	front cover
Brown T Byron	395
Burgess & O'Brien	5
Burke James F & Co	foot lines
Cashman William	20
Chase Richard D & Co	404
Clancy Alfred	56
Cole H D	11
Coleman Watson E	399
Comins Robert E	396
Crane Frank F	10
Crane F H & Sons	3
Crocker Seth S	323
Cummings Josiah & Son	401
Curtis Lewis N	403
Cutter D J & Co	bottom edge
Desmond Daniel	56
DiPanfilo N	403
Doble E H & Co	20
Donovan William T	front cover
Dorchester Parcel Delivery Co	402
Eastman Royal S	4
Eaton Ice Co	back cover
Edwards S H	18
Electric Express Co	399
Elm Farm Milk Co	foot lines
Erickson Eric A	55
Fegan Edward J	23
Field's Corner Storage Warehouse Co	405
Foy Robert E & Co	front cover

Page
Frost Coal Co back cover
Galer William & Sons 15
Gallagher John J front cover
Gerrior Hubert & Co 335
Granite Railway Co 9
Granite Trust Co back cover
Grossman L & Sons foot lines and 3
Hale Charles F foot lines
Hall John 398
Haslett William H 241
Haslett William H opp 241
Holmes & Hall foot lines
Hughes Gertrude F 57
Jameson A M 5
Johnsen Piano Co 55
Johnson's City Flower Store 405
Keating J A Co map
Keniley J E & Co 400
Kincaide Henry L & Co 398
Lawton Perry map
Letteney C F 8
Lofgren W R 16
Long & Saunders Co Inc 401
Loud F P opp 259
Macdonald F A 20
MacFarland J & Son 8
Meadow Brook Ice Co opp 246 and foot lines
Merrill P W Co map
Milne & Chalmers Inc 401
Morton & Marden 3
Murphy Henry P 402
National Mt Wollaston Bank back cover
Nelson Albert 400
Nelson Charles W 7
Nickerson Nathan G 4
Norfolk Iron Co 18
O'Brien Thomas & Sons 402
O'Brien & Austin 2
O'Connell J P & Co opp 241
Old Colony Broken Stone & Concrete Co 399
Old Colony Laundry Co opp 79
Old Colony Trust Co 12
Patch Cyrus & Son Inc opp 247 and foot lines
Patterson William 405
Pemberton N W 19

Page
Penniman's Garage & Taxi Service 14
Pettengill Charles F 11
Pneumatic Scale Corp Ltd 7
Powell John 404
Pratt J Winthrop foot lines
Quincy Coal Co 7
Quincy Co-op Bank 404
Quincy Garage 14
Quincy Lumber Co opp 258
Quincy Mutual Fire Insurance Co back cover
Quincy Oil Co front cover
Quincy Pianoforte School opp 240
Quincy Real Estate Trust 2
Quincy Savings Bank back cover
Ralph Coal Company 7
Reliance Metal Co 18
Richards A J & Son 55
Richards S 55
Ricker Elmer F front cover
Ross Bros 56
Sanborn & Damon 10
Sandberg Adolph 396
Sargent & Ham 13
Scammell S & Sons 396
Sears E H 339
Sheppard J F & Sons Inc 400
South Weymouth Custom Laundry 402
Stearns A T Lumber Co 397
Stenzel George C & Co 20
Stephenson A E 10
Sullivan Michael T 21
Teasdale William H 4
Thomas Arthur L 6
Thomas William R 6
Thompson's Cafe 16
Tripp George A 403
Tupper Frederick E front cover
Vulcan Tool Mfg Co 401
Walker Alfred E 16
Waterman Joseph S & Sons Inc 398
Westland William 3
Whelan Thomas & Co 400
Whitman Herbert T front cover
Wollaston Co-operative Bank 16
Wollaston Foundry Co 403
W & E P Co 8

EDWARD J. FEGAN

ATTORNEY and COUNSELLOR AT LAW

Room 8 Durgin and Merrill Block, 1433 Hancock St., Quincy

914-916 Tremont Building, Boston

OFFICE HOURS

Quincy, 8.30 to 10 A. M., 8 to 9 P. M. Boston, 10.30 A. M. to 5 P. M.

TELEPHONES

Quincy 448-4 Haymarket 2440

QUINCY STREET DIRECTORY 1915

A Atlantic
G Germantown
H N Houghs Neck
N D Norfolk Downs
Q N Quincy Neck
Q P Quincy Point
S Squantum
S Q South Quincy
W Wollaston
W H Wollaston Heights
W P Wollaston Park
W Q West Quincy

ABERDEEN ROAD SQUANTUM—from E Squantum near Ocean

ABIGAIL AVENUE S Q—from Madison av easterly

ADAMS—from Hancock next Adams Academy to East Milton line

2	1	Hancock
	87	Alleyne
	101	Bridge
0	0	N Y, N H & H R R
112		Upland road
	115	Newport avenue
124		Goffe
	215	Oakland avenue
316		Whitwell
352		Mt Ararat road
0		Old Coach road
474		Common
0		Furnace Brook Parkway
	569	Reservoir rd
580		Connell
594		White
624		Campbell
	635	Greenwood
	638	Shirley
	657	Eddie
	667	Hilda
662		Robertson
	685	Beale
686		Bryant
708	707	East Milton line

ADAMS SQUARE S Q—Franklin, junction Presidents and Independence avenues

AGAWAN S—from Shoreham to Bay Side rd

ALBATROSS ROAD—Adams shore from Crane to Swan

0	0	Crane
0	0	Plover
0	0	Swan

ALBERTINA S Q—from 229 Centre to Isabella

0	11	Centre
	33	Sampo road
	63	Weeden place
82	79	Isabella

ALBION ROAD N D—from opposite 487 Hancock to Oxenbridge road

ALDEN Q P—from 279 Washington

ALLERTON H N—from Rockland near Rhoda

ALLEYNE—from 1051 Hancock to 87 Adams
0 0 Hancock
13 Thayer
0 0 Adams

ALLEYNE TERRACE—Hancock between Alleyne, Bridge and Thayer

APPLETON A—from 195 E Squantum to Metropolitan Parkway

APTHORP N D—from 236 Billings road to Metropolitan Parkway
0 0 Billings road
0 Warwick
0 0 Metropolitan Parkway

ARDELL A—from Vershire to Pope
0 0 Pope
0 Ruthven
0 0 Sterling
0 0 Vershire

ARLINGTON W—from Holbrook rd to Beale
0 0 Holbrook road
0 0 Wilson avenue
0 0 Hobart
0 159 N Central avenue
210 197 Elmwood avenue
0 235 Brook
0 0 Beale

ARNOLD Q P—from beyond Baxter lane to 415 Washington
112 Baxter lane
0 Murdock avenue
0 417 Washington

ARNOLD ROAD A—from Marshall to Quincy shore reservation
0 0 Marshall
0 Gilbert rd
0 0 Quincy shore reservation

ARTHUR W Q—from 51 Garfield to 64 Buckley
2 1 Garfield
27 Arthur avenue
65 Nelson
0 64 Buckley

ARTHUR AVENUE W Q—from 27 Arthur

ASH A—from 56 Walnut to Chestnut

ASHLAND W Q—from 6 Malden to Furnace Brook Parkway
0 0 Malden
0 Beverly

ATHERTON—from 82 South to S Walnut
0 82 South
0 Ellerton road
0 0 S Walnut

ATLANTIC A—from 76 Hancock across E Squantum to Metropolitan Parkway
0 0 Hancock
0 0 Railroad
0 Metropolitan Parkway
45 Billings
75 Prospect
106 North
131 Newbury avenue
206 Tirrell avenue
0 0 E Squantum
Wadsworth
0 0 Metropolitan Parkway

ATLANTIC AVENUE H N—from Bay View avenue next Manet beach

ATLANTIC PARK A—Sagamore corner Old Colony

AVALON AVENUE Q P—from Baker avenue

AVON WAY—from 20 Monroe road to 50 Dixwell avenue President's Hill

BABCOCK H N—from Manet av near Sea to Manet avenue near Winthrop
0 0 Manet avenue
72 71 Newton
120 121 Malvern
156 159 Oswego
182 181 Winthrop
0 0 Manet avenue

BADGERS LANE W Q—from 339 Copeland to 122 Crescent

BAKER AVENUE Q P—from 651 Washington to beyond Curtis av
0 0 Washington
0 0 Curtis avenue

BALLOU W Q—from 33 Robertson to East Milton line

BARRY W Q—from 3 Reardon to 25 Reardon
2 1 Reardon

BASS W P—from 690 Hancock to opposite 30 Kemper

BATES AVENUE W Q—from 124 Willard to 24 Grove
0 1 Willard
27 Bryant avenue
40 Connell's avenue
50 43 Grove

BAXTER Q P—from 141 Elm to 36 Union
0 0 Elm
41 Baxter place
0 0 Union

BAXTER AVENUE Q P—from 470 Washington to Newcomb avenue
0 0 Washington
0 Curtis avenue
0 Hill
0 0 Newcomb avenue

BAXTER LANE Q P—from 111 Arnold

BAXTER PLACE Q P—from 41 Baxter

BAY SQUANTUM—from Bellevue road to Quincy Bay

BAY FIELD ROAD A—from 185 E Squantum to Metropolitan Parkway

BAY SIDE ROAD SQUANTUM—from Dorchester along the shore to beyond Brunswick
0 0 Dorchester
0 Border
0 Monmouth
0 Hampden
0 Wedgewood
0 Middlesex
0 Gladstone
0 Brunswick

BAY VIEW Q P—from Edison park to 64 River
0 0 Edison park
0 0 Edison
0 0 Thompson
0 0 River

BAY VIEW AVENUE G—from 28 St Germain to river

BAY VIEW AVENUE H N—from Manet beach across to Winthrop
0 0 Manet beach
0 Atlantic avenue
0 0 Sea
0 Central avenue
0 Ratchford
0 0 Crosby
0 0 Winthrop

BEACH W—from 660 Hancock to Metropolitan Parkway
0 0 Hancock
17 Kemper
38 39 Marlboro
58 57 Phillips
78 77 Willow
99 Muirhead
143 Gould
146 Rawson road
0 Mason
202 Cummings avenue
0 0 Billings road
0 0 Metropolitan Parkway

BEACH ROAD SQUANTUM—from Park avenue to Pratt road

BEACON Q P—from opposite 24 Commonwealth av to 489 Washington

BEALE W—from 653 Hancock to 685 Adams
0 0 Hancock
0 Greenwood avenue
78 Old Colony avenue
0 0 Newport avenue
0 Grand View avenue
0 Arlington
133 Fayette
149 Farrington
0 Winthrop avenue
177 Safford
190 Prospect avenue
0 Taylor
0 219 Highland avenue
228 229 Belmont
247 N Central avenue
248 S Central avenue
274 269 Everett
304 295 Norfolk
320 Grove
321 Pine
388 Summit avenue
454 Dockray
0 0 Adams

BECKET A—from Harriet av to Montclair avenue

BEDFORD—from President's Hill 177 Glendale road to 42 Roselin av
0 0 Glendale road
52 Euclid avenue
1 0 Roseline avenue

BEEBE ROAD—from 126 Palmer G

BEECH Q P—from 38 Curtis av to Newcomb avenue

BELKNAP SQUARE W Q—at intersection of Willard and Copeland

BELL H N—from Sea to Manet beach
0 0 Sea
0 0 Centre road
0 0 Manet beach

BELLEVUE ROAD SQUANTUM—from Dorchester to Green
0 0 Dorchester
0 Trevore
0 0 Standish road
0 Monmouth
0 Hampden
0 Wedgewood
0 Middlesex
0 Gladstone

Bellevue rd—con
0 Brunswick
0 0 Huckins avenue
0 Bay
0 0 Green

BELMONT W H—from Wilson av next Highland av to 141 S Central av
0 0 Wilson avenue
0 0 Hobart
247 N Central avenue
0 0 Elmwood avenue
132 0 Brook
228 227 Beale
264 269 Lincoln avenue
0 0 Warren avenue
346 S Central avenue

BENNINGTON S Q—from about 52 Independence avenue to High
0 0 Independence avenue
0 0 Verchild
0 0 High

BENT TERRACE Q P—from 202 Washington

BERKELEY—from opposite 105 South to Ellerton road

BERKELEY TERRACE—from 968 Hancock

BERLIN W—from Woodbine to Linden
4 3 Woodbine
22 0 Wayland
40 0 Chester
0 0 Linden

BERRY—from 56 Quincy av

BEVERLY W Q—from Ashland to Springfield

BICKNELL G—from Palmer

BIGELOW—from 69 Revere road to 52 Elm
0 0 Revere road
20 Cherry avenue
32 Miller's Stile road
0 69 Elm

BIGELOW PARK—between S Walnut, Sumner and South

BILLINGS A—from 45 Atlantic across E Squantum to Metropolitan Parkway
0 0 Atlantic
46 47 Prospect
110 109 Newbury avenue
173 Newhall
214 0 E Squantum
0 0 Metropolitan Parkway

BILLINGS ROAD N D—from Norfolk Downs Railroad station across Hancock through Norfolk Downs to W Elm avenue
0 0 Railroad
0 0 Holmes
30 0 Hancock
62 Peirce
67 Vane
72 Felton
87 Lunt
101 Flynt
121 Tyler
0 Freeman
168 Faxon road
163 Rawson road
170 Gordon
0 Brooks
177 Royal
0 Marshall
197 Cummings avenue
221 Calumet
236 Apthorp
0 Channing
0 0 Vassall
299 Hamilton
320 319 Beach
334 333 Bromfield
356 355 Davis
364 0 W Elm avenue

BIRCH N D—from 67 Hollis to 56 Glover avenue
0 0 Hollis avenue
0 Jefferson
0 43 Glover avenue

BIRD H N—from 1108 Sea to River road Manet beach
0 0 Sea
0 0 Western road
0 0 Centre road
0 0 River road
0 0 Manet beach

BITTERN ROAD Adams shore, from Plover to Swan

BLAKE W—from 634 Hancock to 21 Marlboro

BLUE HILL TURNPIKE—from Milton line to Randolph line

BORDER SQUANTUM—from Shoreham to Bay Side road

BOTOLPH A—from 108 Newbury av to 170 E Squantum
0 1 Newbury avenue
0 Clive
0 0 E Squantum

BOWDOIN W—from W Squantum to beyond Holbrook road
0 0 W Squantum
0 Elliot avenue

0 0 Holbrook road

BRACKETT—from 61 Canal to Brackett's wharf
0 0 Canal
116 Field
0 0 Brackett's wharf

BRACKETT PLACE—from Field to Brackett's wharf

BRACKETT'S WHARF—end of Brackett and Brackett place

BRADFORD S Q—from Madison av to 146 Franklin
2 1 Madison
17 Eliot
0 Endicott
0 Park place
0 0 Franklin

BRANCH—from 89 Centre to Railroad

BREAK NECK HILL W Q—above Bates avenue

BREWERS CORNER—375 Granite junction Copeland, Water and Garfield

BRIDGE—from Hancock opposite Butler road to 101 Adams
0 0 Hancock
20 Thayer
0 0 Adams

BRIGGS W P—from 15 Elm av to Waterston avenue

BROADWAY Q P—from beyond Commonwealth avenue to 529 Washington
0 Commonwealth avenue
0 Sixth avenue
0 0 Washington

BROCKTON AVENUE—from Adams shore to Utica

BROCKTON AVENUE G—from 215 Palmer

BROMFIELD W P—from Gould next Beach to Metropolitan Parkway
0 0 Gould
0 61 Mason
0 0 Billings road
0 0 Metropolitan Parkway

BROOK W—from 297 Newport av to N Central avenue
0 0 Newport avenue
22 0 Arlington
34 0 Fayette
52 53 Farrington
72 71 Safford
92 91 Taylor
122 111 Highland avenue
140 0 Belmont
150 0 N Central avenue

BROOK ROAD S Q—from 284 Water to 91 Liberty
0 0 Water
31 Intervale
0 71 Liberty

BROOKS N D—from opposite 68 Henry to opposite 193 Billings rd
0 0 Henry
11 Hollis avenue
78 0 Billings road

BROOKS AVENUE S Q—from 109 Liberty to 228 Centre
0 1 Liberty
16 Trafford
32 Rodman
56 57 Intervale
76 Taber
108 Caledonia avenue
122 125 Roberts
128 0 Centre

BRUNSWICK SQUANTUM—from Bellevue road to Bay Side road
0 0 Bellevue road
0 Orchard
0 0 Bay Side road

BRYANT W—from 686 Adams

BRYANT AVENUE W Q—from 27 Bates avenue beyond G B R R to East Milton line
0 0 Bates avenue
4 Grove
19 Robertson
0 0 East Milton line

BRYANT PLACE S Q—from 84 Nightingale avenue

BUCKINGHAM ROAD N D—from nearly opposite 495 Hancock to opposite 12 Oxenbridge road

BUCKLEY W Q—from Quarry to 99 Copeland
0 0 Quarry
23 20 Old Coach road
0 Suomi road
41 Morton
64 Arthur
57 60 Copeland

BUNKER HILL AVENUE W Q—from 233 West to the quarries
0 0 Furnace Brook Parkway
0 0 West
0 0 Willard

BUTLER ROAD—from Hancock nearly opposite Bridge to Park lane
0 0 Hancock
44 Hudson
72 0 Putnam
126 0 Park lane

CALEDONIA AVENUE S Q—from 108 Brooks avenue to 109 Intervale

CALIFORNIA AVENUE—from 112 Willard next W Q station

CALUMET N D—from 221 Billings road to Vassall

CAMPBELL W from 624 Adams

CANAL—from 122 Washington to junction Sea, Coddington and Valley

0	0	Washington
22		Wibird
24		Spear
50		Newcomb
	61	Brackett
	0	Field
0	0	Sea

CARLE ROAD—from Metropolitan Parkway near Arnold road

CARLMARK W Q—from 11 Nelson to the heights Prospect Hill

CARLSON—from 52 Parker

CARROLLS LANE—from Whitwell near Adams to 41 Quarry

2	1	Whitwell
30		Curtis
0	0	Mt Ararat road
0	0	Quarry

CARRUTH W—from 963 Hancock to Railroad

CEDAR PLACE—changed to Edgemere road

CENTRAL AVENUE H N—from Bay View avenue to beyond Prospect avenue

0	0	Bay View avenue
0		Prospect avenue

CENTRE W Q and S Q—from n 162 Copeland to Braintree line

14	0	Copeland
0	37	West
42	0	Town Hill
	63	Station
	87	McDonald
106		Kent
168		Granite
	165	Wilson court
	181	Jackson lane
182		Nightingale avenue
228		Brooks avenue
	229	Albertina
0		Roberts
	237	Branch
	0	Vernon
288	0	Intervale
300		Rodman
316		Trafford
	317	Totman
0	347	Liberty
0		Columbia
0	0	Braintree line

CENTRE ROAD H N—from 1195 Sea to beyond Littlefield

0	0	Sea
0	0	Bell
0	0	Rogers
0	0	Bird
0	0	Charles
0	0	Turner
0	0	Darrow
0	0	Littlefield

CHANNING N D—from Billings rd to Metropolitan Parkway

CHARLES H N—from beyond Western road to Manet beach

0	0	Western road
0	0	Centre road
0	0	Manet beach

CHARLES Q P—from 61 River to Baxter avenue

CHERITON ROAD N D—from 522 Hancock to Oxenbridge road

0	0	Hancock
	0	Thatcher
0	0	Oxenbridge rd

CHERRY Q P—from 60 Curtis av to Newcomb avenue

CHERRY AVENUE—from 20 Bigelow to 133 Washington

CHESLEY ROAD G—from 141 Palmer

CHESTER W—from Hancock beyond Linden to Weston avenue

0	0	Western avenue
0	0	Berlin
0	0	Hancock

CHESTNUT A—from 13 Ash to Walnut

CHESTNUT—from 1386 Hancock to 76 Revere road

4	0	Hancock
	31	Cottage avenue
32		Foster
74	75	Revere rd

CHICK W P—from Metropolitan parkway to rear National Sailors' Home

CHUBBUCK Q P—from Des Moines road to 571 Washington

0	0	Des Moines road
0	0	South
59		Watson road
96		Watson terrace
	0	Claremont avenue

0 Lawrence
0 135 Washington
CHUBBUCK COURT Q P—from 19 Elm place
CITY SQUARE—Hancock junction Chestnut, Granite, Temple and Depot avenue
CLAREMONT AVENUE Q P—from opposite 58 Chubbuck to 506 South
0 0 Chubbuck
0 Lawrence
0 0 South
CLARENDON—from South to Ellerton road
CLARK A—from 121 E Squantum to Edwin
CLARKE AVENUE W Q—from 93 Garfield
CLAY W—from Webster to 783 Hancock
CLEAVES W P—from The Strand to Copley
CLEVERLEY COURT Q P—from South to 623 Washington
CLIVE A—from 27 Walker to opposite 35 Botolph
0 0 Walker
14 Holyoke
30 31 Botolph
CODDINGTON—from 20 Washington to junction Sea, Valley and Canal
0 0 Washington
0 Spear
70 Woodward avenue
79 Newcomb
0 Valley
0 Canal
COE A—from opposite 112 Sagamore to 44 Old Colony
COLBY ROAD—from 10 Faxon road
COLUMBIA S Q—from 69 Penn to Centre
0 0 Penn
47 Taber
84 83 Plain
0 119 Centre
COMMON W Q—from 474 Adams to 139 Copeland
0 0 Adams
47 Jenness
91 Quarry street extension
0 Quarry
0 Dunn's Hill road
0 Reardon
0 Cross
168 Johnson lane
248 Pine rd
292 Morton
0 0 Copeland
COMMONWEALTH AVENUE Q P—from 84 North to Broadway
0 0 North
0 Beacon
0 0 Germain avenue
0 0 Broadway
CONANT W Q—from 73 West
CONANT ROAD A—from 279 E Squantum next Ocean to Metropolitan Parkway
CONNELL W from 580 Adams
CONNELLS AVENUE W Q—from 40 Bates avenue
COPELAND W Q—from 375 Granite at Brewers corner to 111 Willard
2 1 Granite
48 Copeland avenue
99 Buckley
139 Common
116 West
162 Centre
174 Miller
217 Furnace Brook Parkway
268 263 Cross
290 Furnace avenue
339 Badgers lane
369 Hall place
370 371 Willard
COPELAND AVENUE W Q—from 48 Copeland to 15 Town Hill
COPLEY W P—from Franklin av to rear National Sailors' Home
COTTAGE—from 19 Cottage avenue to 54 Revere road
COTTAGE AVENUE—from 1500 Hancock to 31 Chestnut
0 1 Hancock
19 Cottage
0 0 Chestnut
COTTAGE AVENUE H N—from Crosby to Bay View avenue
CRANCH—from 155 Whitwell to 15 Deldorf
0 0 Whitwell
23 Rockview road
72 Klondike
0 119 Deldorf
CRANE—Adams shore from Shellton road to Plover
CRESCENT W Q—from Furnace Brook Parkway to 125 Willard
2 1 Furnace Brook Parkway
48 47 Cross
113 Reardon
122 Badgers lane
120 121 Hall place
174 175 Willard

CROSBY H N—from Sea to Bay View avenue

CROSS W Q—from Common to 69 Willard
10 0 Common
56 57 Furnace Brook Parkway
70 71 Crescent
80 81 Copeland
44 Miller
166 167 Willard

CUMMINGS AVENUE N D—from 197 Billings rd to 202 Beach opposite Mason
0 0 Billings road
0 0 Vassall
0 0 Hamden circle
95 Eustis
106 105 Hamilton
0 0 Beach

CURLEW ROAD—Adams shore from Sea to Swan
0 0 Sea
0 Plover
0 0 Swan

CURTIS—from 13 Nilsen avenue to 30 Carrolls lane Mt Ararat W Q
2 1 Nilsen avenue
5 Ryden
23 Farrell
45 Matteson
0 0 Carrolls lane

CURTIS AVENUE Q P—from Baxter avenue to Washington court
0 0 Baxter avenue
0 Harrison
0 William
38 Beech
55 Pray
60 Cherry
0 Hannah
0 0 Washington court

CUSHING W—from opposite 15 Wayland to 21 Woodbine

CYRIL Q P—from 156 Main

DARRROW H N—from beyond Western road to Manet beach
0 0 Western road
0 0 Centre road
0 0 Manet beach

DARTMOUTH—from South to Ellerton road

DAVIS N D—from Stanton junction Muirhead across Billings road to Metropolitan Parkway
5 Stanton
16 Muirhead
0 0 Gould
96 95 Mason
0 0 Billings road
0 0 Metropolitan parkway

DAYTON W Q—from Jenness to 45 Reardon
0 0 Jenness
0 19 Quarry street extension
0 0 Furnace Brook Parkway
0 0 Reardon

DEANE S Q—from 42 Smith to 31 Nelson

DELDORF—from 265 Whitwell to 21 Gass place
2 1 Whitwell
15 Cranch
29 Spring avenue
36 Gothland
0 0 Gass place

DEPOT AVENUE—from 1295 Hancock to 16 Saville at Quincy station

DES MOINES ROAD Q N—from 156 E Howard to South
0 0 E Howard
0 Chubbuck
0 0 South

DIMMOCK—from Hancock near Adams to Euclid avenue
0 0 Hancock
0 0 Railroad crossing
44 33 Upland road
0 0 Goffe
0 0 Monroe road
0 0 Glendale road
0 0 Euclid avenue

DIVISION A—from the marsh to W Squantum

DIXWELL AVENUE—(President's Hill) from 151 Monroe road to beyond Avon way
2 1 Monroe road
50 Avon way

DOBLE W Q—from 149 West to 4 Larry

DOCKRAY—from 454 Beale

DORCHESTER SQUANTUM—from E Squantum at Park avenue to Moon Island
0 0 E Squantum
0 Pratt road
0 Trevore
0 Bellevue road
0 Shoreham

DORCHESTER AVENUE (Adams Shore)—from Sea to Utica

DOUGLASS W Q—from 78 Willard to the quarries

DUNBARTON ROAD N D—from Thatcher to Oxenbridge road

DUNDEE ROAD SQUANTUM—from E Squantum

DUNN'S HILL ROAD—from 69 Common to Old Coach road
0 1 Common
11 Filbert
26 25 Old Coach road

DUPONT AVENUE Q P—from Newcomb avenue to Town river

DYSART—from 55 Elm to Glencoe place

EARLE N D—from Ferndale road to Willet

EAST ELM AVENUE W P—contination of Elm avenue from Huntington square across Franklin av to Quincy Bay
0 0 Huntington square
0 Miller
0 Gould
0 Wendall avenue
0 0 Franklin avenue
0 0 Quincy Bay

EAST HOWARD Q N—from 480 Quincy avenue next Braintree line to 513 South
4 3 Quincy avenue
0 Sargents lane
95 Howard avenue
126 Winter
156 Des Moines road
0 0 South

EAST SQUANTUM A—from 312 Hancock to beyond Ocean Squantum
0 1 Hancock
0 Hodges avenue
0 75 Newbury avenue
107 Wilson av
121 Clark
139 Faxon road
170 Botolph
185 Bay Field road
0 Holyoke
195 Appleton
212 Walker
211 Webster
0 245 Billings
0 257 Atlantic
279 Conant road
291 Ocean A
0 Williams
Lafayette av
0 Park avenue
0 Winslow road
0 Huckins avenue
0 Dundee road
0 Aberdeen road
0 Ocean

EDGEMERE ROAD—from 40 Woodward avenue to 101 Greenleaf
24 Putnam

EDDIE—from 657 Adams to Dockray

EDINBORO ROAD Q P—from South near Arnold to Murdock avenue
0 0 South
0 Magnolia
0 0 Murdock av

EDISON Q P—from 382 Washington to Town river
0 0 Washington
36 33 Graham
0 Farnum
0 0 Bay View

EDISON PARK Q P—from 364 Washington to Town river
0 0 Washington
37 Graham
0 Bay View
0 0 Town river

EDWARDS—from 179 Washington to opposite 65 Union

EDWIN A—from beyond Clark to 37 Faxon road

ELIOT S Q—from 54 Payne to 17 Bradford

ELLERTON ROAD—Q P from opposite 28 Atherton to Sumner
0 0 Atherton
0 Berkeley
0 Clarendon
0 Dartmouth
0 0 Sumner

ELLINGTON ROAD N D—from 558 Hancock to Oxenbridge rd
0 0 Hancock
0 Thatcher
0 0 Oxenbridge rd

ELLIOT AVENUE W—from beyond Harvard to beyond Highland
0 0 Harvard
0 0 Bowdoin
0 0 Revere
0 0 Highland

ELM—from 1662 Hancock and 2 Quincy avenue to 149 Washington
0 Hancock
0 Quincy avenue
16 Mechanic
17 High School avenue
45 Dysart
52 Bigelow
55 South
74 Miller's Stile road
107 S Walnut

Elm—con
141 Baxter
160 0 Washington

ELM AVENUE W P—from Hancock junction Wollaston avenue to Hunington square
0 0 Hancock
3 Wollaston av
15 Briggs
27 Green
42 43 Kemper
64 63 Marlboro
86 85 Phillips
104 103 Willow
124 Stanton
124 123 Huntington square

ELM PLACE—from 152 Washington to beyond Chubbuck court
0 0 Washington
19 Chubbuck court

ELMWOOD AVENUE W—from 261 Newport avenue to beyond Norfolk
0 9 Newport avenue
14 13 Arlington
34 0 Fayette
0 0 Farrington
0 0 Safford
92 99 Taylor
0 115 Highland avenue
0 139 Belmont
0 149 N Central avenue
0 0 Norfolk

ENDICOTT S Q—from Bradford to Kendrick avenue
0 0 Bradford
0 Trescott
0 0 Kendrick avenue

EUCLID AVENUE—(President's Hill) from end Roseline avenue to 52 Bedford
2 0 Roselin avenue
24 Dimmock
64 0 Bedford

EUSTIS N D—from Rawson road to 95 Cummings av

EVERETT—across Hudson and Putnam

EVERETT W—from 19 Hillside av across Beale to beyond Granger
0 0 Hillside avenue
282 269 Beale
0 0 Granger

FAIRMOUNT WAY—from 79 Goffe to 110 Monroe road President's Hill

FARNUM Q P—from Edison to 52 River
8 0 Edison
16 0 Thompson
0 0 River

FARRELL W Q—from 23 Curtis to 97 Whitwell

FARRINGTON W—from W Squantum to 149 Beale
0 0 W Squantum
0 0 Holbrook road
0 119 Wilson avenue
0 163 Hobart
0 213 N Central avenue
256 255 Elmwood avenue
0 291 Brook
324 323 Beale

FAXON AVENUE—from 1246 Hancock

FAXON LANE—from 14 Water to Faxon park

FAXON PARK—end Faxon lane and Hendrickson

FAXON PARK ROAD S Q—from Phipps to 163 Quincy avenue

FAXON ROAD A—from 139 E Squantum to 168 Billings road
2 0 E Squantum
0 0 Colby
37 Edwin
52 Henry
80 0 Hollis avenue
93 Jefferson
0 Glover avenue
0 0 Billings road

FAYETTE W—from W Squantum to 133 Beale
0 0 W Squantum
0 0 Holbrook road
126 0 Wilson avenue
180 0 Hobart
0 0 N Central avenue
0 0 Elmwood avenue
294 293 Brook
0 0 Beale

FEDERAL AVENUE S Q—from President's avenue near Water to beyond Independence avenue
0 0 President's avenue
34 Goddard
110 Lawry
0 149 Independence avenue

FEDERAL AVENUE EXTENSION S Q—from Independence av across Verchild

FELTON N D—from 37 Glover av to 72 Billings road

FENNO W P—from Hancock opposite Clay past National Sailors' Home to Faxon's beach Quincy Bay
0 0 Hancock
0 Merrymount avenue

0 Wollaston avenue
0 Green
116 Florence
0 Kemper
0 Marlboro
0 Thornton
0 Wendall avenue
0 National Sailors' Home
0 Franklin avenue
0 Jordan
0 Labadine
0 Chick
0 0 Quincy Bay

FENSMERE AVENUE H N—from Sea next beyond Bay View avenue to the beach

FERNDALE ROAD N D—from Hancock to Oxenbridge road
0 0 Hancock
0 Earle
0 0 Oxenbridge rd

FIELD—from Canal next beyond Brackett to 116 Brackett
0 0 Canal
0 Brackett place
0 0 Brackett

FIFTH AVENUE Q P—from 107 North to Germain avenue

FILBERT W Q—from 11 Dunn's Hill road beyond Johnson's lane
2 1 Dunn's Hill road
11 Johnson's lane

FIRST—from 42 Mill

FLAGG W P—from Green beyond Waterston av to Kemper
0 0 Green
0 Florence
0 0 Kemper

FLORENCE W P—from Flagg to 116 Fenno

FLYNT N D—from 101 Billings rd to Albion rd

FOREST W Q—from Blue Hill turnpike to Milton line

FOREST AVENUE W Q—from Willard near W Q station to Milton line
115 0 Willard
0 Grove
0 0 Milton line

FORT S Q—from 164 Granite to 2 Pleasant
2 0 Granite
20 0 School
0 0 Pleasant

FORT SQUARE S Q junction School, Pleasant and Fort

FOSTER—from 32 Chestnut to 71 Washington

FOWLER Q P—from 265 Washington to Lancaster

FRANCIS COURT—from 30 Spear

FRANKLIN S Q—from 76 School to Braintree line
2 1 School
27 Franklin place
40 Guild
60 61 Water
76 Pearl
98 N Payne
116 Payne
0 Independence avenue
146 Bradford
150 Trescott
0 Richie road
235 Verchild
236 Kendrick avenue
243 High
313 Glovers lane
0 Viden road
0 375 Braintree line

FRANKLIN AVENUE W P—from 107 West Elm avenue to rear National Sailors' Home
0 0 West Elm avenue
0 0 East Elm avenue
36 Sachem
0 Copley
0 Sewall
0 Minot
0 Ridgeway
0 0 National Sailors' Home

FRANKLIN PLACE S Q—from 27 Franklin

FREEMAN N D—from Billings road beyond Tyler to 10 Vassall

FURNACE AVENUE W Q—from 290 Copeland to 91 Willard

FURNACE BROOK PARKWAY—W Q—from Blue Hill Reservation to Adams
0 0 Blue Hills Reservation
0 0 Bunker Hill avenue
0 Salem
0 Ashland
0 0 Revere
0 Malden
0 0 Willard
0 0 Larry
0 0 Miller
0 0 Copeland
0 Rustic place
0 Crescent
0 0 Cross
0 0 Reardon
0 0 Dayton

Furnace Brook Parkway—con
0 0 Quarry
0 Jenness
0 0 Adams
GANNET ROAD — Adams shore from Sea opposite Palmer to Mallard road
GARFIELD—from 2 Quarry to 375 Granite
2 0 Quarry
18 19 Kidder
0 Clarke avenue
0 Smith
51 Arthur
60 59 Granite
GASS PLACE—from 123 Granite to beyond Packards lane
2 1 Granite
21 Deldorf
40 Parker
0 0 Packards lane
GAY S Q—from 32 School to 43 Summer
GERMAIN AVENUE—from Fifth avenue to 511 Washington
0 0 Fifth avenue
0 0 Commonwealth avenue
0 0 Washington
GILBERT S Q—from 25 Intervale to Nightingale avenue
GILBERT ROAD A—from Hollis av opp Edwin to Arnold rd
0 0 Hollis av
0 Herbert rd
0 0 Arnold rd
GILMORE W—from 929 Hancock to Railroad
GLADSTONE SQUANTUM—from Bellevue road to Bay Side road
GLENCOE PLACE—from Scammell at granite works to Dysart
GLENDALE ROAD—from 27 Upland rd to 276 Whitwell President's Hill
0 0 Goffe
0 Monroe road
0 99 Dimmock
179 Bedford
192 0 Whitwell
GLENWOOD WAY—from 331 Washington
GLOVER AVENUE N D—from 370 Hancock to opposite 126 Faxon road
0 0 Hancock
0 Peirce
37 Felton
52 Newbury avenue
56 Birch
0 0 Faxon road
GLOVER PLACE A—from Madison near Hancock
GLOVERS LANE S Q—from 313 Franklin
GODDARD S Q—from 34 Federal avenue to 21 Verchild
8 0 Federal avenue
0 23 Independence avenue
0 0 Verchild
GOFFE—from 124 Adams to 45 Granite
0 0 Adams
0 Glendale road
79 Fairmount way
108 105 Dimmock
174 Saville
157 Monroe road
262 159 Granite
GORDON N D—from 170 Billings road
GORDON S Q—from 318 Granite to 359 Water
GOTHLAND—from 36 Deldorf towards Granite
GOULD W P—from 143 Beach to East Elm avenue Huntington sq
0 0 Beach
0 Bromfield
0 0 Davis
0 0 West Elm avenue
66 0 East Elm avenue
0 Huntington square
GRAFTON—from Main to Mass av
GRAHAM Q P—from 37 Edison pk to 28 River
0 0 Edison park
0 0 Edison
41 Thompson
0 0 River
GRAHAM TERRACE—from Stewart Q P
GRAND VIEW AVENUE W—from Beale next Newport avenue to 161 South Central avenue
0 0 Beale
1 Park
45 Marion
68 69 Lincoln avenue
126 115 Warren avenue
0 161 South Central avenue
GRANGER W— from Harvard to 235 North Central avenue
0 0 Harvard
0 Pine
0 0 Norfolk
0 17 Everett
0 0 N Central av

GRANITE—from 1399 Hancock to 458 Centre

2	1	Hancock
0	0	Railroad crossing
	31	Veazie place
	45	Goffe
	65	Whitwell
	107	Hardwick terrace
	123	Gass place
	161	Parker
164		Fort
216		School
	237	Packards lane
	343	Quarry
	313	Kidder
318		Gordon
	375	Garfield
378		Water
	375	Copeland
	opp 400	Town Hill
458	457	Centre

GRANT—from 983 Hancock to the Railroad

GREEN SQUANTUM—from junction Bay and Bellevue to Quincy Bay

0		Bay
0	0	Ocean
0	0	Quincy Bay

GREEN W P—from 27 Elm av to Fenno

0	0	Elm av
0		Flagg
0	0	Fenno

GREENLEAF—from Hancock beyond Merrymount road to Park lane

6	0	Hancock
	17	Linden place
	45	Woodward avenue
74	0	Putnam street extension
	101	Edgemere road
	133	Valley
0		Park lane

GREENLEAF PLACE—from Hancock near Quincy to Railroad

GREENWOOD W—from 635 Adams

GREENWOOD AVENUE W—from Beale near Railroad to Woodbine

GROGAN AVENUE—from 453 Quarry street extension

GROVE W—from 320 Beale to Summit avenue

0	0	Beale
0	0	Hillside avenue
0	0	Summit avenue

GROVE W Q—from 4 Bryant av nearly opposite Robertson to Forest avenue

2	1	Bryant avenue
24		Bates avenue
0		Minihan's lane
0	0	Forest avenue

GUILD S Q—from 40 Franklin

HALL PLACE W Q—from public playground to 113 Willard opposite W Q station

0	0	Public playground
0	0	Quarry street extension
47		Rogers
0	0	Crescent
0	0	Willard

HAMDEN CIRCLE N D—from 88 Willet across Rawson road to Hamilton

0	0	Willet
0	0	Rawson road
0	0	Cummings avenue
0	0	Hamilton

HAMILTON W—from beyond Harvard to beyond Highland

0	0	Harvard
0	0	Bowdoin
0	0	Revere
0	0	Highland

HAMILTON N D—from Rawson rd to 299 Billings road

0	0	Rawson road
56	55	Cummings avenue
0		Hamden circle
0	0	Billings road

HAMMOND COURT S Q—from 101 Water

HAMPDEN SQUANTUM—from Bellevue road to Bay Side road

HANCOCK—from Neponset bridge to Elm junction School

	55	River
	57	Newbury
76		Atlantic
	127	Walnut
	139	Myrtle
	161	Linden
0		Sagamore
192		Madison
0		Hunt
312		E Squantum
	313	W Squantum
0		Hollis avenue
	357	Moscow
370		Glover avenue
0	407	Billings road
	437	Station
	0	Hayward
0		Albion road
0		Buckingham road

Hancock—con
535 Linden
522 Cheriton road
558 Ellington road
0 Ferndale road
579 Chester
589 Wayland
0 0 Sachem Brook
619 Woodbine
620 Willet
634 Blake
653 Beale
660 Beach
690 Bass
0 Elm avenue
0 Wollaston avenue
731 Webster
744 Merrymount avenue
783 Clay
0 Fenno
837 Standish avenue
0 Merrymount park
907 Quincy
929 Gilmore
963 Carruth
968 Berkeley terrace
983 Grant
0 Bridge
0 Butler road
0 Alleyne terrace
1051 Alleyne
1062 Merrymount road
0 Greenleaf
0 Adams
1126 Johnson avenue
1136 Whitney road
0 Dimmock
1174 Russell park
1200 Huntley road
1220 Saville avenue
1246 Faxon avenue
1259 Saville
1262 Washington
1295 Depot avenue
1354 Temple
1380 Maple
1386 Chestnut
1399 Granite
1465 Tirrell court
1500 Cottage avenue
1526 Wild place
1570 Revere road
1643 Hancock court
1657 School
1662 Elm

HANCOCK COURT—from 1643 Hancock to 33 School

HANCOCK SQUARE—junction Hancock and Adams

HANNAH Q P—from Curtis av to Newcomb avenue

HARBOR VIEW SQUARE from Bay to the shore

HARDWICK TERRACE—from 107 Granite

HARRIET AVENUE A—from junction Ardell and Vershire to W Squantum
0 Ardell
0 Sagamore
0 Montclair avenue
0 Becket
0 0 W Squantum

HARRINGTON AV Q P from 115 Sumner to Main

HARRISON Q P—from Curtis av to Newcomb avenue

HARVARD W—from W Squantum to 309 Beale

HAYDEN W Q—from 167 West to 33 Willard

HAYWARD N D—from Hancock n Billings road to the Railroad
0 0 Hancock
0 Holmes
0 0 Railroad

HENRY A—from 52 Faxon road to beyond Brooks
0 0 Faxon road
0 Brooks

HERBERT ROAD A—from Gilbert rd to Quincy shore reservation

HERON ROAD—Adams Shore from Swan to Shelton road

HERSEY S Q—from South to Main

HERSEY PLACE Q P—from 570 Washington to Curtis avenue

HIGH S Q—from 243 Franklin to Braintree line
0 0 Franklin
0 Bennington
0 0 Braintree line

HIGH SCHOOL AVENUE—from 12 Quincy avenue to 25 Elm

HIGHLAND W—from W Squantum to Wilson avenue near beginning of Highland avenue
0 0 W Squantum
0 0 Holbrook road
0 0 Elliot avenue
0 0 Hamilton
0 0 Wilson avenue

HIGHLAND AVENUE H N—from Spring to Rock Island rd

HIGHLAND AVENUE W H—from Wilson avenue across Elmwood av to 113 South Central avenue
0 0 Wilson avenue
0 0 Hobart
0 0 N Central avenue
194 183 Elmwood avenue
0 0 Brook
0 0 Beale
318 321 Lincoln avenue
380 Warren avenue
414 419 South Central avenue

HILDA—from Adams near Beale

HILL Q P—from River to Baxter av
0 0 River
0 Silver
0 Mound
0 0 Baxter avenue

HILL W Q—from 33 McDonald

HILLSIDE W Q—from 71 Station

HILLSIDE AVENUE W—from 240 South Central av to 181 Summit av W

HOBART W—from Newport avenue to Safford
0 0 Newport avenue
0 0 Arlington
0 0 Fayette
48 0 Farrintgon
0 0 Safford

HODGES AVENUE A—from E Squantum near Hancock to beyond Hollis avenue
0 0 E Squantum
0 0 Hollis avenue

HOLBROOK ROAD W—from Newport avenue near Norfolk Downs station to beyond Bowdoin
0 0 Newport avenue
0 Arlington
0 0 Fayette
0 0 Farrington
0 0 Safford
0 0 Highland
0 0 Revere
196 0 Bowdoin

HOLLIS AVENUE A—from opposite 333 Hancock to Metropolitan Parkway
0 0 Hancock
0 23 Hodges avenue
32 0 Newbury avenue
67 Birch
0 0 Faxon road
0 0 Brooks
Gilbert rd
0 0 Metropolitan Parkway

HOLMES N D—from 22 W Squantum to Hayward
0 3 W Squantum
28 Moscow
46 Holmes place
0 0 Billings road
0 0 Hayward

HOLMES PLACE N D—from 46 Holmes

HOLYOKE A—from 14 Clive to opposite 195 E Squantum

HOVEY—from Parkway to East Wadsworth

HOWARD AVENUE Q N—from 95 E Howard to beyond Sargent lane
0 0 Howard
0 Sargent lane

HUCKINS AVENUE SQUANTUM —from E Squantum to Quincy Bay
0 0 E Squantum
0 0 Mayflower road
0 0 Standish road
0 0 Park avenue
0 0 Bellevue road
0 0 Quincy Bay

HUDSON—from 44 Butler road to toward Merrymount park

HULL H N—from Sea to junction Winthrop and Shennen

HUNT A—from opposite 249 Hancock to 159 Newbury avenue
0 0 Hancock
19 Oliver
0 0 Newbury avenue

HUNTINGTON SQUARE W P—end of Elm avenue between East and West Elm avenues

HUNTLEY ROAD—from 1200 Hancock to Woodward

INDEPENDENCE AVENUE S Q—from Franklin junction Presidents avenue to Braintree line
0 0 Franklin
1 Presidents avenue
38 39 Goddard
52 Bennington
83 Lawry
84 Parsons
86 Plymouth
0 Federal avenue
0 Federal avenue extension
162 Verchild
0 235 Braintree line

INTERVALE S Q—from 31 Brook road to beyond 100 Centre
0 1 Brook road
25 Gilbert
27 Nightingale avenue
60 63 Brooks avenue

Intervale—con
80 81 Taber
109 Caledonia avenue
0 0 Centre
0 0 Railroad
IRVING PLACE—from 24 Saville
ISABELLA S Q—end of Albertina
ISLAND AVENUE H N—from Sea avenue over Great Hill
JACKSON S Q—from Railroad rear 2 Quincy to beyond Pleasant
JACKSON LANE S Q—from 181 Centre
0 0 Centre
20 Owen place
JAMES Q P from 323 Washington
JEFFERSON N D—from Birch to 93 Faxon road
JENNESS W Q—from 47 Common to public playground
0 0 Common
0 new street no name
0 Dayton
0 new street no name
0 0 Furnace Brook Parkway
0 0 Public playground
JOHN—A from the marsh to W Squantum
JOHNSON AVENUE—from 1126 Hancock
JOHNSONS LANE—from 168 Common to 11 Filbert
JORDAN W P—from Watkins to rear National Sailors Home
KEMPER W P—from 17 Beach across Waterston av to Fenno
0 0 Beach
29 Bass
0 0 Elm avenue
0 0 Waterston avenue
0 Flagg
0 0 Fenno
KENDRICK AVENUE S Q—from Faxon park to 236 Franklin opp Verchild
0 0 Franklin
0 Park place
0 Endicott
0 Phipps
0 0 Faxon park
KENT W Q—from 108 Centre to 2 Town Hill
KIDDER—from 313 Granite to 24 Quarry
0 0 Granite
48 47 Garfield
24 20 Quarry
KITTRIDGE AVENUE Q P—from 433 Washington to Murdock av
KINGS LANE Q P—from 30 Nash avenue
KLONDIKE—from 211 Whitwell to 72 Cranch
LABADINE W P—from Morse to rear National Sailors Home
LAFAYETTE—from 46 Putnam
LAFAYETTE AVENUE A—from Ocean to E Squantum
0 0 Ocean
0 0 Williams
0 0 E Squantum
LANCASTER Q P—from r 259 Washington
LARRY W Q—from 57 Willard to 12 Wittich place
0 0 Willard
4 Doble
0 0 Wittich place
LARRY PLACE W Q—from 60 Willard
LAWN AVENUE Q P—from Baker avenue
LAWRENCE Q P—from Chubbuck to Claremont avenue
LAWRY S Q—from 110 Federal av to 83 Independence avenue
LEES ROAD SQUANTUM—from Park av to Huckins av
LENOX H N—from Stoughton to Winthrop
0 0 Stoughton
0 0 Newton
0 0 Malvern
0 0 Winthrop
LIBERTY S Q—from 188 Water to Railroad
0 0 Water
50 Penn
0 69 Quincy
91 Brook road
109 Brooks avenue
159 Liberty square
172 0 Taber
208 207 Plain
232 231 Centre
0 0 Railroad
LIBERTY SQUARE S Q—from 159 Liberty to Trafford
LINCOLN AVENUE W H—from 395 Newport avenue to 231 S Central avenue
0 0 Newport avenue
25 0 Grand View avenue
56 65 Winthrop avenue
84 83 Prospect avenue
112 109 Highland avenue

0 0 Belmont
0 0 South Central avenue

LINDEN A—from 161 Hancock to beyond Oak avenue
0 0 Hancock
0 0 Oak avenue

LINDEN W—from 535 Hancock to Railroad
0 1 Hancock
0 Berlin
0 Weston avenue
0 0 Railroad

LINDEN PLACE—from 17 Greenleaf

LITTLEFIELD H N—from beyond Western road to Manet beach
0 0 Western road
0 0 Centre road
0 0 Manet beach

LONDON AVENUE A—from W Squantum

LORING W Q—from West to beyond Hayden

LOWE Q P—from opp 300 Washington

LUNT N D—from 87 Billings rd to Albion road

LYNDON ROAD—from Sumner

MADISON A—from 192 Hancock to 109 Newbury avenue
0 0 Hancock
0 Glover place
0 0 Newbury avenue

MADISON AVENUE S Q—from 34 Payne to Kendrick av
0 0 Payne
0 Bradford
0 Abigail avenue
0 0 Kendrick avenue

MAGNOLIA Q P—from Edinboro rd to Arnold

MAIN—from 25 Union to 250 South
0 0 Union
59 Oak
86 Spring lane
90 Grafton
0 0 Sumner
0 Cyril
0 Harrington av
0 0 South

MALDEN W Q—from 48 Willard to Springfield
0 0 Willard
0 0 Furnace Brook Parkway
0 Revere
0 Ashland
0 0 Springfield

MALLARD ROAD—Adams shore from Swan to Shellton road
0 0 Swan
0 Gannet road
0 0 Shellton road

MALVERN H N—from Sea to Manet avenue
0 0 Sea
0 0 Lenox
0 0 Stoughton
0 0 Babcock
0 0 Manet avenue

MANET AVENUE H N—from Sea to Sea
0 0 Sea
0 Newton
0 Malvern
0 0 Winthrop
0 0 Sea

MAPLE—from 1380 Hancock to 51 Washington

MARION W H—from 45 Grand View avenue to 24 Prospect
4 0 Grand View avenue
17 Park
0 23 Winthrop avenue
44 45 Prospect avenue

MARLBORO W P—from Willet across Waterston av to Fenno
0 0 Willet
21 Blake
0 0 Beach
0 0 Elm avenue
0 0 Waterston avenue
0 0 Fenno

MARSH S Q—from 126 School to beyond 11 Quincy

MARSHALL N D—from Billings rd beyond Brooks to beyond Warwick
0 0 Billings road
0 Warwick

MASON W P—from Beach opposite Cummings av to 88 W Elm av
0 0 Beach
0 0 Bromfield
0 0 Davis
0 0 West Elm avenue

MASSACHUSETTS AV—from 355 Washington to Lyndon road

MATTSON—from 45 Curtis

MAXIM PLACE H N—from 1213 Sea to Manet avenue

MAYFLOWER ROAD SQUANTUM—from Huckins avenue to Trevore
0 0 Huckins avenue
0 0 Winslow road
0 0 Park avenue
0 0 Pratt road
0 0 Trevore

McDONALD W Q—from 87 Centre to 32 Station
33 Hill
0 0 Centre
McKINLEY AVENUE Q P—from Newcomb avenue to Town River
MEARS AVENUE H N—from 14 Sea avenue over Great Hill
MECHANIC—from 25 Revere road to 16 Elm
MERRYMOUNT AVENUE W P—from 744 Hancock to Fenno
MERRYMOUNT PARK—Hancock between Butler road and Wollaston avenue
MERRYMOUNT ROAD—from 1062 Hancock to beyond Park line
0 0 Hancock
70 0 Putnam
128 0 Park lane
METROPOLITAN PARKWAY—from opposite 45 Atlantic along the shore of Quincy Bay
MIDDLESEX SQUANTUM—from Bellevue road to Bay Side road
MILL Q P—from 338 Washington to Souther place
0 0 Washington
0 Vine avenue
0 0 Pond
0 Souther place
MILLER W P—from Huntington sq to Wendall avenue
0 0 Huntington square
20 19 Speakman
80 81 Wendall avenue
MILLER W Q—from 174 Copeland to 116 Cross
2 0 Copeland
26 0 Furnace Brook Parkway
0 0 Cross
MILLER'S STILE ROAD—from 32 Bigelow to 74 Elm
MINIHAN'S LANE W Q—from near Forest avenue
MINOT W P—from Franklin avenue to Copley
MOFFITT ROAD—from Sea to Town River Basin
MONMOUTH SQUANTUM—from Bellevue road to Bay Side road
0 0 Bellevue road
0 Shoreham
0 0 Bay Side road
MONROE ROAD—from Glendale rd to 157 Goffe
0 0 Glendale road
110 Fairmount way
0 148 Dimmock
151 Dixwell avenue
0 Avon way
180 0 Goffe
MONTCLAIR AVENUE A—from Harriet avenue to W Squantum
0 0 Harriet avenue
0 Becket
0 Sterling
0 Pope
0 0 W Squantum
MOODY Q P—from Chubbuck
MORSE W P—from Jordan to Metropolitan Parkway
MORTON H N—from Winthrop next Winthrop place to the shore
MORTON W Q—from 41 Buckley to 292 Common
MOSCOW N D—from 357 Hancock to 28 Holmes
MOUND Q P—from Hill opposite Silver to beyond Newcomb av
0 0 Hill
0 Sansom
0 0 Newcomb avenue
MOUNT ARARAT ROAD—from 352 Adams to 71 Quarry, at French Village
MUIRHEAD W P—from 99 Beach to 16 Davis
MURDOCK AVENUE—from 102 North to Edinboro rd
0 0 North
5 Ring av
0 0 Arnold
0 0 Edinboro rd
MYRTLE A—from 139 Hancock
0 0 Hancock
18 Oak avenue
35 Oak
NASH AVENUE Q P—from 583 South
30 Kings lane
NELSON W Q—from 65 Arthur to Deane
2 1 Arthur
11 Carlmark
30 Suomi road
31 Dean
NEWBURY A—from 57 Hancock
NEWBURY AVENUE A—from 131 Atlantic to 52 Glover avenue
0 0 Atlantic
0 39 Billings
62 Walker
77 Sagamore
95 Old Colony
108 Botolph
109 Madison

159 Hunt
0 165 E Squantum
234 235 Hollis avenue
270 0 Glover avenue

NEWCOMB—from 79 Coddington to 50 Canal

NEWCOMB AVENUE Q P—from Mound to Hannah

0 0 Mound
0 Baxter avenue
0 Harrison
0 Dupont avenue
0 William
0 Wood avenue
0 Beech
0 Cherry
0 McKinley avenue
0 Hannah

NEWCOMB PLACE Q P—from 55 Union

NEWCOMB SQUARE Q N—junction Quincy av, E Howard and W Howard

NEWHALL A—from 74 Walker to 173 Billings

NEWPORT AVENUE—from W Squantum parallel with railroad to 115 Adams

0 0 W Squantum
0 Holbrook road
135 Wilson avenue
0 Hobart
223 North Central avenue
261 Elmwood avenue
297 Brook
0 341 Beale
377 Newport terrace
395 Lincoln avenue
0 0 Warren avenue
0 South Central avenue
0 Oakland avenue
0 Willow avenue
0 0 Adams

NEWPORT TERRACE W H—from 377 Newport avenue westerly

NEWTON H N—from Manet avenue to beyond Sea

0 0 Manet avenue
0 0 Babcock
0 0 Stoughton
0 0 Lenox
0 0 Sea

NEWTON W—from Standish avenue to beyond Warren avenue

0 0 Standish avenue
0 0 Warren avenue

NIGHTINGALE AVENUE S Q—from near 5 Intervale to 182 Centre

0 0 Intervale
0 Gilbert
78 Roberts
84 Bryant place
0 0 Centre

NILSEN AVENUE—from 141 Whitwell

NOANET—Adams Shore from Sea northerly

NORFOLK W—from Hillside avenue across Beale at 295 to Elmwood av

0 0 Hillside avenue
0 0 Beale
0 Granger
0 131 Elmwood avenue

NORTH A—from 106 Atlantic to Neponset river

NORTH Q P—from 334 South to 469 Washington

0 0 South
102 Murdock avenue
107 Fifth avenue
84 Commonwealth avenue
0 0 Washington

NORTH CENTRAL AVENUE W—from 223 Newport avenue W to 247 Beale

0 1 Newport avenue
0 15 Arlington
0 33 Fayette
60 0 Farrington
0 71 Safford
92 91 Taylor
114 113 Highland avenue
0 0 Belmont
0 0 Elmwood avenue
235 Granger
230 Brook
0 273 Beale

NORTH PAYNE S Q—from 13 Payne to 98 Franklin

NUT ISLAND ROAD H N—from Sea avenue to Quincy Bay

OAK Q P—from opp 103 S Walnut to 59 Main

OAK A—from 30 Walnut to 35 Myrtle

OAK AVENUE A—from 18 Myrtle to Linden

OAK LANE—from Shelton rd

OAKLAND AVENUE W—from Newport avenue next S Central av to Adams street

OAKWOOD ROAD—from 112 Palmer to 25 Riverbank rd

OCEAN A—from E Squantum beyond Atlantic to Metropolitan Parkway
0 0 E Squantum
0 0 Lafayette avenue
0 0 Metropolitan Parkway

OCEAN SQUANTUM—from E Squantum to Quincy Bay
0 0 E Squantum
0 0 Green
0 0 Quincy Bay

OLD COACH ROAD—from Adams up Mt Ararat to beyond Dunn's Hill road
0 0 Adams
60 59 Quarry
76 75 Dunn's Hill road

OLD COLONY A—from Sagamore near Hancock to 95 Newbury av
0 0 Sagamore
0 Atlantic park
44 Coe ends
76 0 Newbury avenue

OLD COLONY AVENUE W—from 78 Beale to beyond Warren av
2 0 Beale
1 Old Colony terrace
0 Standish avenue
0 0 Warren avenue

OLD COLONY TERRACE W—from 1 to 9 Old Colony avenue

OLIVER A—from opposite 18 Hunt

ONEIDA—Adams Shore from Sea northerly

ORCHARD SQUANTUM—from Brunswick to Quincy Bay
0 0 Brunswick
0 0 Bay Side rd

ORCHARD PLACE—from 46 Spear

OREGON TERRACE—from 1241 Sea H N to the bay

OWEN PLACE S Q—from 20 Jacksons lane

OXENBRIDGE ROAD N D—from end Tyler to Willet
0 0 Tyler
0 Albion rd
0 Buckingham road
0 Cheriton road
0 Dunbarton rd
0 Ellington rd
0 Ferndale road
0 0 Willet

PACKARD Q P—from Washington near Pray

PACKARDS LANE—from 237 Granite to beyond Gass place

PALMER G—from Sea to Bicknell

PARK W H—from 1 Grand View avenue to 17 Marion

PARK AVENUE SQUANTUM—from E Squantum near Dorchester to beyond Huckins avenue
0 0 E Squantum
0 0 Beach road
0 0 Mayflower road
0 0 Standish road
0 0 Huckins avenue

PARK LANE—from Greenleaf opposite Valley to beyond Butler rd
0 0 Greenleaf
48 0 Merrymount road
0 Butler road

PARK PLACE S Q—from Kendrick avenue to Bradford

PARKE AVENUE EXTENSION S—from 125 Huckins av

PARKER—from 161 Granite to 40 Gass place
2 1 Granite
52 Carlson
0 0 Gass place

PARKHURST H N—from 1138 Sea to Shennen

PARSONS S Q—from 84 Independence avenue

PATTEN W P—from Copley to Watkins

PAWSEY H N—from Rockland to Rhoda

PAYNE S Q—from 93 Phipps to 116 Franklin
1 0 Phipps
13 N Payne
34 Madison avenue
54 Eliot
0 0 Franklin

PEARL S Q—from 75 Phipps to 76 Franklin

PEIRCE N D—from opposite 22 Glover avenue to 62 Billings road

PELICAN ROAD—Adams shore from Curlew road to Swan

PEMBROKE S Q—from 135 Independence av

PENN S Q—from 50 Liberty to pumping station
2 1 Liberty
20 55 Quincy
69 Columbia

PERKINS W Q—from 80 Rogers

PETERSON ROAD H N—from 787 Sea H N

PETREL ROAD—from Pelican rd

PHILLIPS W P—from Willet to opposite 107 Waterson avenue
0 0 Willet
0 0 Beach
0 0 Elm avenue
0 0 Waterston avenue

PHIPPS S Q—from 60 School to Kendrick avenue Faxon park
2 1 School
64 65 Water
75 Pearl
93 Payne
0 Kendrick avenue
0 Faxon Park road
0 0 Faxon park

PINE W—from 321 Beale to beyond Granger

PINE ROAD W Q—from 248 Common to Buckley

PLAIN S Q—from 80 Trafford to 83 Columbia
0 0 Trafford
0 0 Liberty
0 0 Columbia

PLEASANT S Q—from 138 School to 201 Water
28 31 School
0 Fort
40 55 Quincy
74 71 Jackson
104 99 Water

PLOVER ROAD—Adams Shore from Curlew road to Shellton road
0 0 Curlew road
0 Crane
0 Bittern road
0 0 Albatross road
0 0 Shellton road

PLYMOUTH S Q—from 86 Independence avenue to 61 Verchild

POND Q P—from 256 Washington to Souther's wharf
0 0 Washington
0 Mill
0 0 Souther's wharf

POPE A—from Montclair av next W Squantum to beyond Ardell
0 0 Montclair avenue
0 Sagamore avenue
0 Ardell

POPLAR AVENUE—from Shellton road

PRATT ROAD SQUANTUM—from Dorchester to Standish road
0 0 Dorchester
0 Beach road
0 0 Mayflower road
0 0 Standish road

PRAY Q P—from 560 Washington to 55 Curtis avenue

PRESIDENT'S AVENUE S Q—from 172 Water to Independence av
0 0 Water
0 Federal avenue
0 0 Independence avenue

PRESIDENT'S HILL—Goffe between Whitwell and Adams

PROSPECT A—from 75 Atlantic to 92 Sagamore
2 1 Atlantic
18 17 Billings
36 Walker place
0 0 Sagamore

PROSPECT AVENUE H N—from Central avenue to the shore

PROSPECT AVENUE W H—from 198 Beale to 93 South Central av
0 0 Beale
24 Marion
0 59 Lincoln avenue
94 0 Warren avenue
144 0 South Central avenue

PROSPECT HILL W Q—from 30 Smith

PUTNAM—from Merrymount park to 24 Edgemere road
0 0 Merrymount park
0 0 Everett
46 Lafayette
78 81 Butler road
0 89 Merrymount road
0 0 Greenleaf
0 169 Edgemere road

QUARRY W Q—from 243 Granite to 79 Common
0 0 Granite
2 Garfield
24 Kidder
38 Smith
41 Carrolls lane
71 Mt Ararat
0 0 Old Coach road
0 0 Common

QUARRY STREET EXTENSION—from 91 Common to 171 Willard W Q
394 395 Common
429 Dayton
35 Grogan avenue
0 43 Furnace Brook Parkway
0 0 Hall place
0 0 Willard

QUINCY S Q—from 9 Marsh to between Penn near Quincy Adams station
14 11 Marsh
12 39 Pleasant

Quincy S Q—con
44 117 Water
70 71 Liberty
76 77 Penn
0 201 Railroad
QUINCY W—from 907 Hancock to the Railroad
QUINCY AVENUE—from 4 School to Braintree line
0 Elm
0 School
12 High School avenue
65 Water
116 Scammell
163 Faxon Park road
0 E Howard
481 W Howard
0 0 Braintree line
RAILWAY W Q—from 50 Robertson
RANDLETT W P—from Copley to Watkins
RATCHFORD H N—from 1178 Sea beyond Parkhurst to Bay View av
0 0 Sea
0 0 Shennen
0 0 Winthrop
0 Crosby
0 0 Bay View avenue
RAWSON ROAD N D—from 163 Billings road to 146 Beach
0 0 Billings road
82 0 Vassall
0 101 Hamden circle
0 Eustis
0 Willet
0 Hamilton
0 0 Beach
READ PARK Q P—from opposite 596 South
REARDON W Q—from 50 Common to 113 Crescent
0 0 Common
3 Barry
25 Barry
45 Dayton
0 0 Furnace Brook Parkway
0 0 Crescent
RESERVOIR ROAD W—from 569 Adams to Metropolitan Water Works tower
REVERE W—from W Squantum to Wilson av W
0 0 W Squantum
0 0 Holbrook road
0 0 Elliot avenue
0 0 Hamilton
0 0 Wilson avenue
REVERE W Q—from 4 Malden to Furnace Brook Parkway
REVERE ROAD—from 1570 Hancock to 119 Washington
0 0 Hancock
25 Mechanic
54 Cottage
69 Bigelow
76 Chestnut
104 105 Washington
RHODA H N—from Rockland
RICHIE ROAD S Q—from Franklin to Kendrick avenue
RIDGEWAY W P—from 98 Wendall avenue to Franklin avenue
RING AVENUE Q P—from 445 Washington to Murdock avenue
RIVER Q P—from 414 Washington to Edwards wharf
9 0 Washington
28 Graham
42 61 Farnum
64 Bay View
0 Hill
RIVER A—from 55 Hancock
RIVER ROAD H N—from Centre road to Bell next the shore
RIVERBANK ROAD—from 40 Beebe rd G
RIVERSIDE AVENUE Q P—from 668 Washington
ROBERTS S Q—from 228 Centre to 78 Nightingale avenue
ROBERTSON W Q—from 662 Adams to 19 Bryant avenue
2 1 Adams
33 Ballou
0 0 Willard
50 Railway
56 55 Bryant avenue
ROCK ISLAND ROAD H N—from 1151 Sea to Rock Island Head
ROCKLAND H N—from 46 Chatham to Pawsey
ROCKVIEW ROAD—from 23 Cranch
RODMAN S Q—from 32 Brooks av to 300 Centre
2 1 Brooks avenue
0 0 Taber
84 83 Centre
ROGERS H N—from 1161 Sea to Manet beach
0 0 Sea
0 0 Centre road
0 0 Manet beach
ROGERS W Q—from 47 Hall place to 165 Willard
2 1 Hall place
80 Perkins

0 0 Willard

ROSELIN AVENUE—from 160 Whitwell to Euclid avenue President's Hill

0 0 Whitwell
42 Bedford
0 0 Euclid avenue

ROYAL N D—from 177 Billings rd to 56 Vassall

RUSSELL A—from Tirrell avenue

RUSSELL PARK—from 1174 Hancock to Woodward avenue

RUSTIC PLACE W Q—from 2 Furnace Brook Parkway

RUTHVEN A—from Ardell to beyond Vershire

0 0 Ardell
0 Vershire

RYDEN—from 115 Whitwell to 5 Curtis W Q

SACHEM W P—from 36 Franklin avenue to Metropolitan Parkway

SACHEM PARK W P—from Sachem near Franklin av

SAFFORD W—from W Squantum A next Farrington to Beale

0 0 W Squantum
0 0 Holbrook road
0 0 Wilson avenue
106 Wilson avenue
159 Hobart
202 201 North Central av
242 239 Elmwood avenue
0 0 Brook
0 0 Beale

SAGAMORE A—from Hancock near Railroad crossing to 77 Newbury avenue

0 0 Hancock
0 Old Colony
0 Coe
92 Prospect
0 141 Newbury avenue

SAGAMORE AVENUE A—from Harriet avenue to Pope

0 0 Harriet avenue
0 0 Sterling
0 0 Pope

St GERMAIN G—from beyond Bicknell to Town River

SALEM W Q—from Furnace Brook Parkway to beyond Springfield

0 0 Furnace Brook Parkway
0 0 Ashland
0 0 Springfield

SAMPO ROAD S Q—from 33 Isabella westerly

SANSOM Q P—from Mound opposite Newcomb avenue to Town River

SARGENT LANE Q N—from E Howard to Howard avenue

SAVILLE—from 1259 Hancock to 174 Goffe

2 1 Hancock
16 Depot avenue
24 Irving place
33 Upland road
0 0 Goffe

SAVILLE AVENUE—from 1220 Hancock

SCAMMELL Q P—from 116 Quincy avenue to South

0 0 Quincy avenue
0 Glencoe place
0 0 South

SCHOOL—from 1657 Hancock to 216 Granite

1 Hancock
4 Quincy avenue
18 Summer
32 Gay
33 Hancock court
60 Phipps
76 Franklin
100 0 Railroad crossing
126 Marsh
138 Pleasant
150 159 Fort
216 0 Granite

SEA H N—from Coddington junction of Valley to Great Hill

0 0 Coddington
0 Valley
0 Shellton road
0 Curlew road
0 Swan
0 Gannet road
0 Palmer
0 Shellton road
0 Manet avenue
0 0 Newton
0 Malvern
0 Winthrop
0 Manet avenue
0 Hull
1111 Bird
1126 Weymouth
1138 Parkhurst
0 Western road
1151 Rock Island road
1161 Rogers
1178 Ratchford
1195 Centre road
1199 Bell
1212 Shennen
1225 Taber

Sea—con
1238 Winthrop
1254 Crosby
1270 1269 Bay View avenue
0 Fensmere avenue

SEA AVENUE H N—from foot Sea easterly side Great Hill
0 0 Sea
0 Island avenue
14 Mears avenue

SEARS AVENUE H N—from Sea to Sea

SEWALL W P—from Franklin av southerly

SHANNON ROAD A—from 161 E Squantum to Milton road

SHAW Q P—from 534 Washington

SHELLTON ROAD—Adams shore from Sea to Sea
0 0 Sea
0 Swan
0 Heron road
0 Mallard road
0 0 Sea

SHENNEN H N—from 1212 Sea to Winthrop
0 0 Sea
0 0 Ratchford
0 Parkhurst
0 Weymouth
0 0 Winthrop

SHIRLEY W—from 638 Adams

SHOREHAM SQUANTUM—from 33 Dorchester to Monmouth
0 0 Dorchester
0 Agawan
0 0 Standish road
0 Border
0 0 Monmouth

SILVER Q P—from 28 Charles to Hill

SIXTH AVENUE Q P—from 61 Broadway to Chubbuck

SMITH W Q—from 99 Garfield to 38 Quarry
2 1 Garfield
30 Prospect Hill
42 0 Deane
0 0 Quarry

SOUTH Q P—from next 55 Elm to 647 Washington
0 0 Elm
0 Dartmouth
0 Atherton
0 Berkeley
0 Bigelow park
0 Clarendon
0 Scammell
158 Sumner
250 Main
0 Edinboro rd
0 Arnold
334 North
0 Winter
0 Des Moines road
506 Claremont avenue
513 E Howard
0 0 Chubbuck
0 Read Park
0 Cleverley court
583 Nash avenue
0 0 Washington

SOUTH CENTRAL AVENUE W H—from Newport avenue beyond Belmont to 248 Beale
0 3 Newport avenue
7 South Central terrace
33 Grand View avenue
61 Winthrop avenue
93 Prospect avenue
113 Highland avenue
141 Belmont
231 Lincoln avenue
240 Hillside avenue
274 0 Beale

SOUTH CENTRAL TERRACE W H—from 7 S Central avenue

SOUTH WALNUT—from 107 Elm to Sumner
0 0 Elm
11 Taft
0 39 Walnut ter
0 Atherton
0 Union
0 Bigelow Park
0 Oak
162 163 Sumner

SOUTHER PLACE Q P—from opposite 99 Mill

SPEAKMAN W—from Willow to Miller

SPEAR—from Coddington next Washington to 24 Canal
10 0 Coddington
30 Francis court
46 Orchard place
72 0 Canal

SPRING AVENUE—from 29 Deldorf near Gothland

SPRING LANE—from 86 Main

SPRINGFIELD—from head of Malden to Salem
0 0 Malden
0 0 Beverly
0 0 Salem

SQUANTUM PARK—from Dorchester

STANDISH AVENUE W—from Old Colony avenue to 837 Hancock

0	0	Old Colony avenue
	0	Newton
0	0	Warren avenue
0	117	Hancock

STANDISH ROAD SQUANTUM—from Dorchester to beyond Huckins avenue

0	0	Dorchester
0	0	Shoreham
0	0	Bellevue
	0	Pratt road
0	0	Park avenue
	0	Winslow road
0	0	Huckins avenue

STANTON W P—from 5 Davis to 124 Elm av

STATE—from 14 Palmer

STATION N D—from 437 Hancock

STATION W Q—from 63 Centre to beyond Hillside

0	0	Centre
12		McDonald
16		Wilson
26		Hillside

STERLING A—from Montclair av to Vershire

0	0	Montclair avenue
0	0	Sagamore avenue
0	0	Ardell
0	0	Vershire

STEWART—from 364 Washington

STILLWATER—from Merrymount road

STOUGHTON H N—from Sea to Winthrop

0	0	Sea
0	0	Newton
0	0	Malvern
0	0	Winthrop

SUMMER S Q—from 18 School to 13 Water

4	5	School
	43	Gay
72	69	Water

SUMMIT AVENUE H N—from Nut Island road to Bay View avenue

SUMMIT AVENUE W—from S Central av to 388 Beale

0	0	S Central av
	0	Grove
	181	Hillside avenue
0	0	Beale

SUMNER—from 158 South to 383 Washington

0	0	South
0		Ellerton road
0		South Walnut
0	0	Main
	115	Harrington
0	0	Washington

SUMNER PARK—347 to 363 Washington

SUOMI ROAD W Q—from 30 Nelson to beyond Buckley

SWAN—from Sea next Gannet road to Shellton road

0	0	Sea
0		Pelican road
	0	Mallard road
0		Curlew road
0		Bittern road
	0	Heron road
0		Albatross road
0	0	Shellton road

SYCAMORE ROAD—from Bellevue rd Squantum

TABER H N—from 1225 Sea to Manet beach

TABER S Q—from 76 Brooks av to 47 Columbia

0	0	Brooks avenue
0	0	Intervale
28	29	Rodman
44	43	Trafford
0	0	Liberty
0	89	Columbia

TAFT S Q—from 11 S Walnut

TAYLOR W—from Wilson avenue to Beale

0	0	Wilson avenue
0	0	Hobart
0	89	North Central avenue
130	0	Elmwood avenue
0	0	Brook
0	213	Beale

TEMPLE—from 1354 Hancock to 25 Washington

THATCHER—from Cheriton road to Ellington road

0	0	Cheriton rd
0		Dunbarton rd
0	0	Ellington rd

THAYER—from 20 Bridge to 13 Alleyne

0	0	Bridge
12		Alleyne terrace
0	25	Alleyne

THE STRAND—from end E Elm to end Wollaston avenue

THOMPSON Q P—from opposite 41 Graham to Bay View
0 1 Graham
12 11 Farnum
20 29 Bay View

THORNTON—from Waterston opp Phillips to Fenno

TIRRELL AVENUE A—from opposite 203 Atlantic to beyond Russell

TIRRELL COURT—from 1465 Hancock

TOTMAN S Q—from 111 Centre to the railroad

TOWN HILL W Q—from opposite 400 Granite to 36 West
0 0 Granite
2 Kent
0 0 Centre
15 Copeland avenue
0 0 West

TRAFFORD S Q—from 16 Brooks avenue to 316 Centre
2 1 Brooks avenue
0 0 Taber
0 Liberty square
12 13 Intervale
80 79 Plain
0 0 Centre

TRASK AVENUE W Q—from 200 West

TRESCOTT S Q— from 150 Franklin to Endicott

TREVORE SQUANTUM—from Dorchester to Bellevue road
0 0 Dorchester
0 Mayflower road
0 0 Bellevue road

TRURO G—from Palmer near Wilgus road

TURNER H N—from beyond Western road to Manet beach
0 0 Western road
0 0 Centre road
0 0 Manet beach

TYLER N D—from 121 Billings road to Oxenbridge road

UNION—from South Walnut to 235 Washington
5 0 South Walnut
25 Main
36 Baxter
55 Newcomb place
0 Edwards ends
82 83 Washington

UPLAND ROAD—from 112 Adams to 33 Saville
0 0 Adams
0 0 Dimmock
144 147 Saville

UTICA—from Palmer next Sea H N

VALLEY—from 133 Greenleaf to Sea, junction Coddington

VANE N D—from 67 Billings road to Albion road

VASSALL N D—from beyond Freeman across Rawson and Billings road to Metropolitan Parkway
10 Freeman
0 0 Rawson road
56 Royal
0 0 Cummings av
0 Calumet
0 0 Billings road
0 0 Metropolitan Parkway

VEAZIE PLACE—from 31 Granite to end Irving place

VERCHILD—from 235 Franklin to 162 Independence avenue
0 0 Franklin
21 Goddard
0 0 Bennington
61 Plymouth
0 0 Federal avenue
0 0 Independence avenue

VERNON S Q—from Centre near Branch to railroad

VERSHIRE A—from junction Harriet avenue and Ardell to Ruthven
0 Harriet avenue
0 Ardell
0 Sterling
0 0 Ruthven

VIDEN ROAD S Q—from Franklin near Braintree line

VINE AVENUE Q P—from Mill n Pond

WADSWORTH A—from Atlantic to Hovey

WALKER A—from 62 Newbury av to 220 E Squantum
0 0 Newbury avenue
27 Clive
74 Newhall
0 103 E Squantum

WALKER PLACE A—from 36 Prospect

WALNUT A—from 127 Hancock to beyond Ash
0 0 Hancock
30 Oak
56 Ash

WALNUT TERRACE—from 39 S Walnut

WARREN AVENUE W H—from Standish avenue crossing Newport avenue to 380 Highland avenue
0 0 Standish avenue
36 0 Newton
66 65 Old Colony avenue
0 0 Newport avenue
0 111 Grand View avenue
0 157 Winthrop avenue
174 0 Prospect avenue
0 201 Highland avenue

WARWICK N D—from 54 Marshall to Apthorp

WASHINGTON—from 1262 Hancock to Quincy Point bridge
2 0 Hancock
20 Coddington
25 Temple
51 Maple
71 Foster
110 Wibird
119 Revere road
122 Canal
133 Cherry avenue
149 Elm
152 Elm place
179 Edwards
202 Bent place
235 Union
0 Lowe
256 Pond
279 Alden
323 James
331 Glenwood way
338 Mill
347 Sumner park
355 Massachusetts avenue
364 Stewart
364 Edison park
382 Edison
383 Sumner
414 River
417 Arnold
447 North
455 Ring avenue
470 Baxter avenue
489 Beacon
511 Madison avenue
529 Broadway
0 Packard
534 Shaw
560 Pray
571 Chubbuck
570 Hersey place
612 Washington court
623 Cleverley court
647 South
668 Riverside avenue
766 Wharf
0 0 Quincy Point bridge

WASHINGTON COURT Q P—from 612 Washington to beyond Curtis avenue
0 0 Washington
0 Curtis avenue

WATER S Q—from 65 Quincy av to 375 Granite Brewers corner
2 1 Quincy avenue
14 Faxon lane
13 Summer
76 77 Phipps
101 Hammond court
140 137 Franklin
172 President's avenue
0 0 Railroad crossing
188 Liberty
201 Pleasant
264 263 Quincy
284 Brooks road
359 Gordon
410 405 Granite

WATERSTON AVENUE W P—from 30 Wollaston avenue to opposite 92 Wendall avenue
0 0 Wollaston avenue
0 Briggs
0 0 Green
58 0 Kemper
0 0 Marlboro
0 Phillips
0 Thornton
0 Willow
0 0 Wendall avenue

WATKINS W P—from Sachem across Cleaves

WATSON ROAD Q P—from 58 Chubbuck

WATSON TERRACE Q P—from 96 Chubbuck

WAUMBECK S—from Agawan to Bay Side rd

WAYLAND W—from 589 Hancock to Weston avenue
0 0 Hancock
0 Cushing
0 0 Berlin
0 0 Weston avenue

WEBSTER A—from 211 E Squantum opposite Walker to Metropolitan Parkway

WEBSTER W—from 731 Hancock to beyond Clay
0 0 Hancock
0 Clay

WEDGEWOOD SQUANTUM—from Bellevue road to Bay Side road

WEEDEN PLACE—from 63 Albertina westerly

WENDALL AVENUE W P—from East Elm avenue to Fenno at National Sailors' Home

0 0 East Elm avenue
0 Miller
0 Waterston avenue
98 Ridgeway
0 0 Fenno

WENDALL ROAD Q N—from 15 W Howard

WESSON AVENUE W Q—from 3 Willard

WEST W Q—from 116 Copeland to 5 Willard

2 0 Copeland
14 15 Centre
36 Town Hill
57 Conant
0 0 Railroad crossing
127 Wittich place
149 Doble
167 Hayden
200 Trask avenue
0 Loring
233 Bunker Hill avenue
0 0 Willard

WEST ELM AVENUE W P—continuation of Elm avenue from Huntington square to Metropolitan Parkway

0 0 Huntington square
0 Stanton
22 21 Gould
88 Mason
107 Franklin avenue
0 Billings road
176 175 Metropolitan Parkway

WEST HOWARD Q N—from 481 Quincy avenue to Braintree line

15 Wendell road begins

WEST SQUANTUM A—from 313 Hancock to Milton line

0 0 Hancock
22 Holmes
0 0 Railroad
0 Newport avenue
0 Fayette
0 Farrington
0 Safford
0 John
0 Division
0 Highland avenue
0 Harriet avenue
213 Montclair avenue
0 Revere
0 Bowdoin
0 Harvard
0 Barnham avenue
356 London avenue
0 0 Milton line

WESTERN ROAD H N—from Sea nearly opposite Parkhurst to Rock Island Head

0 0 Sea
0 Rogers
0 0 Bird
0 0 Charles
0 0 Turner
0 0 Darrow
0 0 Littlefield
0 0 Rock Island Head

WESTON AVENUE W—from Linden to 61 Woodbine

0 0 Linden
0 Chester
0 Wayland
0 0 Woodbine

WEYMOUTH N H—from 1126 Sea to Shennen

WHARF Q P—from 766 Washington

WHITE W—from 594 Adams

WHITNEY ROAD—from 1136 Hancock to Woodward avenue

WHITWELL—from 316 Adams to 65 Granite

0 0 Adams
0 Carroll's lane
97 Farrell
115 Ryden
141 Nilsen avenue
155 Cranch
160 Roselin avenue
211 Klondike
265 Deldorf
276 Glendale road
0 0 Granite

WIBIRD—from 110 Washington to 22 Canal

WILD PLACE—from 1526 Hancock

WILGUS ROAD—from 98 Palmer to Riverbank rd

WILLARD W Q—from Braintree line to East Milton line

2 1 Braintree line
3 Wesson avenue
5 West
12 13 Bunker Hill avenue
33 Hayden
48 Malden
0 0 Furnace Brook Parkway
57 Larry
60 Larry place
69 Cross

78 Douglass
91 Furnace avenue
0 Forest avenue
111 Copeland
113 Hall place
112 California avenue
125 Crescent
124 Bates avenue
165 Rogers
171 Quarry street extension
186 185 Robertson
0 215 East Milton line

WILLET W—from 620 Hancock to Rawson road N D
0 0 Hancock
0 Earle
0 Marlboro
0 Phillips
0 Willow
0 Oxenbridge rd
88 Hamden circle
114 0 Rawson road

WILLIAM Q P—from Curtis avenue to Newcomb avenue

WILLIAMS A—from E Squantum beyond Atlantic to Metropolitan Parkway
0 0 E Squantum
0 0 Lafayette avenue
0 0 Metropolitan Parkway

WILLOW W—from Willet across Waterston avenue W P
0 0 Willet
0 0 Beach
0 0 Elm avenue
0 Speakman
0 0 Waterston avenue

WILLOW AVENUE W—from 135 Newport av next Oakland av

WILSON W Q—from 50 Station up Wilson Hill

WILSON AVENUE W—from Newport avenue next N D R R station to beyond Safford
0 0 Newport avenue
0 0 Arlington
0 0 Fayette
0 0 Farrington
0 0 Safford

WILSON COURT W Q—from 165 Centre

WILSON AVENUE A—from 107 E Squantum

WINSLOW ROAD SQUANTUM—from E Squantum to Standish rd
0 0 E Squantum road
0 Beach road
0 0 Mayflower road
0 0 Standish road

WINTER Q N—from 126 E Howard to opposite 432 South

WINTHROP H N—from Sea near the pond to Sea next beyond Shennen
0 0 Sea
0 Lenox
0 Stoughton
0 0 Babcock
0 Winthrop place
0 0 Manet avenue
0 Hull
0 Shennen
0 Bay View
0 0 Ratchford
0 0 Sea

WINTHROP AVENUE W H—from 152 Beale to 61 S Central avenue
0 0 Beale
24 25 Marion
0 0 Lincoln avenue
110 107 Warren avenue
144 141 South Central avenue

WINTHROP PARK Q P—from Sumner to South

WINTHROP PLACE H N—from Winthrop next Manet avenue

WITTICH PLACE W Q—from 127 West to Larry

WOLLASTON AVENUE W P—from Hancock junction Elm av to Fenno
0 0 Hancock
30 Waterston avenue
0 51 Fenno

WOOD AVENUE Q P—from Newcomb avenue to Town river

WOODBINE W—from 619 Hancock to Railroad
0 0 Hancock
21 Cushing
0 Berlin
0 Greenwood avenue
61 Weston avenue
0 0 Railroad

WOODS W Q—from Willard to Braintree line

WOODWARD AVENUE — from 45 Greenleaf to 70 Coddington
0 0 Greenleaf
40 Edgemere road
0 Whitney road
0 Russell park
0 0 Coddington

LOCALITIES

Adams Shore, north of Sea, off Shellton road
Atlantic, north and west of Squantum street
Bellevue, south of W Squantum st and west of Highland avenue
Birch Isle, west of Independence av
Broad Meadows, beetween Sea and Town river bay
Dublin, south of Union and east of South
Faxon's Beach, foot of Wollaston av W P
French Settlement, Old Coach road, Mt Ararat, between Common and Adams, W Q
Germantown, south of Sea, and Palmer, where Sailors' Snug Harbor is located
Germantown Point, southwest shore Germantown
Great Hill extreme end Hough's Neck
Gull Point, southeast shore Germantown
Hough's Neck, east of Palmer between Rock Island Cove and Quincy bay
Long Point, on southerly side, near mouth of Black's creek
Manet Beach, end Western road and Bay View avenue, Hough's Neck
Merrymount Park, between Black's creek and Wollaston avenue, Wollaston
Montclair, north of W Squantum, next Milton line
New Squantum, projects into Dorchester bay, at mouth of Neponset river
Norfolk Downs, between Sachem brook and Glover avenue, and from Quincy bay to the Railroad in Ward 6
North Common, between Adams, Common and Quarry
Pandora Park, end Fensmere avenue H N
Quincy Neck, from Fore River Ship yard to Braintree line
Shell Beach, near mouth Black's creek
Ship Yard Point, end Wharf Q P
South Common, west of Quincy av
South Quincy, south of School and Granite, west of Quincy av
Squantum, all northeast from the junction of E Squantum and Atlantic, between Quincy and Dorchester bays
Town Hill, west of Granite and south of Copeland
West Quincy, westerly portion of Quincy
Wollaston, north of Black's creek to Squantum, and east of Adams
Wollaston Heights, west of Newport avenue and south of Beale
Wollaston Park, from Wollaston av to Sachem brook and from Quincy bay to Hancock, ward 5

ISLANDS AND STREAMS

Bent's Creek, from E Howard, near South, to Fore river
Black's Brook, from near Milton line to Furnace brook
Black's Creek, from Furnace brook to Quincy bay
Canal, from Washington to Town river
Cat Island Town river bay, east of Souther's wharf
Fore River, between Quincy and Weymouth
Furnace Brook, from west of Willard to Black's creek
Gull Island, northerly side of Black's creek
Half Moon Island, east of mouth of Black's creek
Hayward's Creek, from Fore river to Braintree line
Moon Island, east of Squantum
Nut Island, north of Great Hill, H N
Pincushion Island, in Town river
Pine Island, in Black's creek, north of Keith's hummock
Post Island, off Sea, nearly opposite Palmer, Hough's Neck
Quincy Bay, west of a line from Nut Island to Squantum
Raccoon Island, east of Rock Island Head
Rock Island, between Sea and Rock Island Cove
Rye Island, between Sea and Palmer
Sachem's Brook, from near Milton, through Wollaston to Quincy Bay
Sagamore Creek, from Squantum to Neponset river
Town Brook, from Braintree line, through southerly and central parts of the town to Canal

Town River, from Meadows, r Almshouse to Fore river at Quincy Point

HILLS AND HUMMOCKS

Bear Hill, west of Blue Hill turnpike near junction Forest avenue
Blue Hill, east side of Blue Hill turnpike, near junction Forest av
Centre Rock, off Packard's lane
Constitution Hill, east of South, between Elm and Sumner
Forbes' Hill, east side Adams, near Beale
Great Hill, extreme northeast part of Hough's Neck
Keith's Hummock, easterly end of Merrymount Park
Maria's Hill, west side Squantum, near junction with Atlantic
Massachusetts Hummock, easterly side of Squantum, near Maria's Hill
Mt Ararat, west of Adams, between Mt Ararat lane and Common
Mt Hope, northwest of Squantum, near Milton line
Mt Pleasant, at southerly end of Phipps
Mt Wollaston, west of Sea, next Mt Wollaston cemetery
Penn's Hill, southerly end of Franklin, at junction with High
Pike's Peak, near westerly end of Grove
Pine Hill, between Centre and Willard, near Braintree and Adams
Rufe's Hummock, easterly end of Wollaston avenue
Wollaston Heights, west of Newport av between Central av and Beale

CEMETERIES

Catholic, Crescent, corner Reardon W Q
Hall, Crescent, near Cross, W Q
Mt Wollaston, Sea, corner Valley
National Sailors' Home end Wollaston avenue
Old Burial Ground, Hancock, opposite Temple, next the City Hall
Old Episcopal, School, corner Phipps S Q

BLOCKS, BUILDINGS, HALLS, ETC

Adams Academy, Hancock, cor Dimmock
Adams Building, 1354 to 1366 Hancock and 1 to 7 Temple
Adams Mansion, Adams cor Newport avenue
Alpha Hall, 3 Cottage avenue
Atlantic Music Hall Building, Newbury avenue cor Botolph A
A O H Hall, 1382 Hancock, 251 Copeland and 30 Franklin
A O U W Hall, Holmes cor Billings road
Birthplace John Hancock, site Adams Academy building
Birthplace two presidents, 131 Franklin, built 1681
Boynton & Russell's Block, 317-321 Newport avenue
Bradford Building, Chestnut corner Maple
Brassee Building, Newport avenue cor Brook
Burial place of two presidents, under Unitarian church, City square
Cahill's Hall, 91 Water, S Q
City Hall, 1305-1317 Hancock
Clan McGregor Hall, 66 Franklin
Colonial Hall, 1372 Hancock
Court House, Coddington st
Craig's Block 1 to 9 Copeland, and 63 Garfield W Q
Crane Memorial Hall, Washington and Spear
Doble's Block, corner Franklin and Water, S Q
Doble's Hall, Water, corner Franklin [S Q
Duggan's Block, 57-67 Sagamore, A
Durgin & Merrill's Block 1431 to 1437 Hancock
Electa Hall, 1382 Hancock
Evans Block, 65 Copeland
Faxon Hall, 74-76 Revere road
Faxon H H Block, 1275 to 1295 Hancock
Finnish Workingmen's Building, 74 Arthur W Q
Gardner Building, Newport avenue opposite depot, W
Greenleaf Block, 1415 to 1425 Hancock
Greenleaf Hall, 1419 Hancock
Grossman Block, 341 Water
Guy's Coliseum, 13 and 15 Irving pl
G A R Hall, 1602 Hancock
Hancock Building, Hancock c Washington
Hancock Chambers, 8 Washington
Hancock Hall, 1582 to 1586 Hancock
Harmon's Block, 395 to 407 Hancock

Hudson Street Suites, 49 Hudson
John Erickson Hall, 139 School
Johnson Building, 1380 to 1384 Hancock
Keating's Hall, 136 Washington
Kincaide Theatre 1573 Hancock
Knights of Honor Hall, Brook, cor Newport av W and 1607 Hancock
Loyal Orange Lodge Hall, 1453 Hancock
Malnati Block, 119 to 125 Liberty S Q
Masonic Hall, Hancock Building
Miller Building, 385 to 389 Hancock
Nickerson Block, Brook cor Arlington, W
Norfolk Terrace, Moscow
Odd Fellows' Halls, 1356 Hancock and 317 Newport avenue, W
Pandora Hall, Fensmere avenue
Perry Block, 305 Newport avenue
Plummer's Hall, 1607 Hancock
Poland Hall, Holmes cor Billings rd
Police Stations, 117 School and Furnace Brook Parkway
Post Office Building, 84 to 90 Beale W
Protection Hall, 1382 Hancock
Quincy Almshouse, junction Canal and Sea
Quincy Homstead, Hancock cor Butler road
Quincy Mansion, 23 East Elm av, Wollaston Park
Quincy Music Hall, 1515 Hancock
Quincy Music Hall, Annex, 1507 to 1513 Hancock
Quincy Music Hall Building, 1515 to 1527 Hancock
Quincy Post Office, Washington cor Maple
Quincy Savings Bank Building, 1368 to 1376 Hancock
Sagamore Block, 80-92 Sagamore, A
St Jean Baptiste Hall, 296 Copeland, W Q
St Mary's Hall, 130 Willard, W Q
Salvation Army Hall, 150 Granite
Taylor Block, Newport avenue, cor Beale, W
Temperance Hall, 6 Warren
Thomas Crane Public Library, between Washington and Spear and Furnace Brook Parkway, W Q
Union Hall, 3 Cottage avenue
Wilson Hall, 1453 Hancock
Wollaston Block, Hancock, cor Beach, W P
Wollaston Hall, 3 Brook, W
Woodward Institute, Greenleaf
Young Men's Christian Association, 61 Washington

OFFICES

Assessors, rm 7, City Hall
Board of Health, rm 12, City Hall
Chief Engineer Fire Department, Central Fire station
Chief of Police, 117 School
City Auditor's rm 15, City Hall
City Clerk's, rm 4, City Hall
City Collector's, rm 5, City Hall
City Engineer's, rm 13 City Hall
City Messenger's rm 6, City Hall
City Solicitor's, rm 6, City Hall
City Treasurer's, rm 2, City Hall
Clerk of Com's, rm 16, City Hall
Commissioner Public Works, rm 1, City Hall
Inspector of Buildings, rm 13, City Hall
Inspector of Plumbing, rm 12, City Hall
Mayor's rm 8, City Hall
Overseer of Poor, rm 10, City Hall
Public Burial Places, rm 11, City Hall
Sewer Division rm 14 City Hall
Superintendent of Schools, 8 Washington
Water Division, rm 3, City Hall

RAILROAD STATIONS

Atlantic, Sagamore, William H O'Brien, station agent
Montclair, Vershire, James Thornley, station agent
Norfolk Downs, Newport avenue opposite Billings road, Ray W Lawson station agent
Quincy, Depot avenue, William H Walker, station agent
Quincy Adams, S Quincy depot, Nelson M Spencer, station agent
West Quincy, Willard, opposite Copeland, D Humphrey McNeil, station agent
Wollaston, off Beale, Albert E Powell, station agent

JOHNSEN PIANO CO.

PIANOS

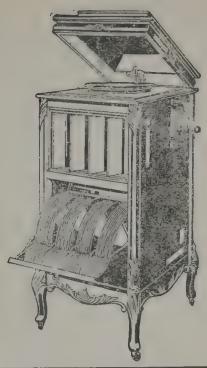

Talking Machines, Cabinets and Records

EASY TERMS NO INTEREST

6 CHESTNUT STREET, QUINCY, MASS.

E. A. ERICKSON

Plumbing and Heating

Personal Attention Given to Jobbing

OFFICE, 1 BROOK ST. RES. 321 FARRINGTON ST.

WOLLASTON, MASS.

Telephone Connection

AUGUSTUS J. RICHARDS & SON

DEALERS IN

Flour, Grain, Hay and Straw, Lime, Bricks and Cement

AKRON DRAIN PIPE POULTRY SUPPLIES

QUINCY, MASS.

S. RICHARDS

House Painter, Grainer and Glazier

WHITEWASHING

13 FURNACE AVENUE, WEST QUINCY, MASS.

ROSS BROS.

Dealers In

WALL PAPER, MURESCO, LEAD, OIL, TURPENTINE, VARNISHES, PAINTS, SHELLAC, GLASS, ETC.

REAL ESTATE AND INSURANCE

J. A. L. ROSS

19 BILLINGS RD. Tel. Conn. NORFOLK DOWNS

Between Hancock Street and Station

CITY SHOEING FORGE

12 QUINCY AVE., QUINCY

Horse Shoeing

In all Branches

Satisfaction Guaranteed

DANIEL DESMOND, Proprietor - - QUINCY

Telephone Connection

Concrete Cellars, Cesspools, Walks and Steps

ALFRED CLANCY

Mason and Plasterer

256 MANET AVENUE
HOUGHS NECK

Sand, Gravel and Teaming

GERTRUDE F. HUGHES

Public Stenographer

ADAMS BUILDING, QUINCY, MASS.

Room 25 Telephone, Quincy 21032

QUINCY DIRECTORY 1915

(Copyright 1915 by W A Greenough & Co)

Asst, assistant; av, avenue; b or bds, boards; bet, between; bey, beyond; bldg, building; blk, block; B, Boston; B S St Ry Co, Bay State Street Railway Co; C G L Co, Citizens Gas Light Co; c or cor, corner; ct, court; F R S B Co, Fore River Ship Building Co; G B R R, Granite Branch Railroad; G Ry Co, Granite Railway Co; h, house; H U, Harvard University; K Bros Co, Kavanagh Bros Co; mfr, manufacturer; M I T, Massachusetts Institute of Technology; n, near; N Y, N H & H R R, New York, New Haven & Hartford Rail road; opp, opposite; pl, place; P O, Post Office; P S Corp, Pneumatic Scale Corp Limited; pres, president; Q E L & P Co, Quincy Electric Light & Power Co; Q F D, Quincy Fire Department; Q W W, Quincy Water Works; r, rear; rd, road; Rev, Reverend; rms, rooms; sec, secretary; sq, square; sum res, summer residence; supt, superintendent; treas, treasurer; T R & S Co, Tubular Rivet & Stud Co; U S A, United States Army; U S N, United States Navy; WF Co, Wollaston Foundry Co

Where the name of a corporation, factory, or firm appears immediately after the occupation, it indicates the place of business

After the name of the street the word street is omitted

A B C OIL CO Fred E Bergfors prop 29 Pleasant See back cover

Aalto Kalle quarryman h 55 Suomi rd W Q [Brook rd

Abard Santiago stone cutter h 58

Abato Adolfo shoeworker h 254 West

Abbe Clarence M salesman h 293 E Squantum A

Abbiati Jeremiah stone cutter h 129 Independence av [av

" Thekla clerk b 129 Independence

Abbot George h 756 Washington

Abbott Alice maid b 148 Monroe rd

" Alonzo F shipper h 25 Euclid av

" Arthur E rem to Mansfield

" Arthur G machinist h 33 Edison park Q P [Ocean A

" Edith L teacher High school b 62

" Francis W clerk b 25 Euclid av

" Hardy A painter h 55 Coddington

" Howard B bds 62 Ocean A

" John W agent 43 Commercial B h 62 Ocean A

COAL C. PATCH & SON, Inc.
1422 HANCOCK STREET

TEL. 238-R GOOD COAL GIVES GOOD HEAT - - TRY OUR COAL.

Abbott
" Lawrence H (Eaton Ice Co) h 37 Wendall rd Q P [Adams
" Lewis M (Eaton Ice Co) b 550
" Marshall L (Eaton Ice Co) 550 Adams h do [av
" Nathaniel W state pilot h 42 Elm
" Nellie A widow Charles P h 33 Edison park Q P
" Quimby S rem to Whitman
" Ruth H bds 550 Adams
" William A motorman rms 128 Upland rd [ter Q P
Abdallah Abraham helper h 57 Win-
Abele C Arthur lieutenant commander U S N bds 435 Adams
ABELE FRANCIS JR inspector of animals and veterinary 18 Spear rms do summer res 189 Shellton rd See front cover
" Francis I h 435 Adams
" Fred W bds 435 Adams
ABELE GEORGE W lawyer Adams bldg 7 Temple rm 2 and 45 Milk Boston h 64 Goffe See page 6
Abell Walter P lawyer 53 State B h 189 Norfolk
Aberdeen Alexander b 9 Intervale
ABERDEEN GRANITE WORKS Joseph Walker prop 39 Arthur cor Nelson See page 8
" James helper bds 9 Intervale
" Margaret J bds 9 Intervale
Aberogwen Monumental Work (J R Walters) 90 Copeland W Q
Abod Santiago shoe cutter h 58 Brook rd S Q
Abraham Joseph shoe repairer 124 E Howard b Chubbuck [26 North
Abrams Isador lawyer 8 Beacon B b
" Meyer cows 26 North Q P h do
Achorn Ralph C physician 673 Boylston B and 57 Beach (W) h do
Acker August G shipper B h 15 Roseline av
Ackerson Herbert N asst engineer South station B b 149 Independence av
" Nelson M monumental draftsman h 149 Independence av [N
Acorn Albert foreman h 1141 Sea H

Acorn
" Albert H mariner bds 1141 Sea H N
" Eleanor bds 1141 Sea H N
Acton James L h 118 Greenleaf
Adams Alfred F Jr salesman h 21 Edwin A [Wollaston Farm, Sea
" Arthur real estate Boston h Mt
" Beatrice F bookkeeper 5 Granite h at N Weymouth
" Brooks h 135 Adams
" Charles S physician 62 Brook h do [rington
" Chester P carpenter h 316 Far-
" Eunice A widow Bryant h 52 Revere rd [Quincy depot
" Express Co 14 Faxon block opp
" George E lawyer 60 State B h 100 Greenleaf [Harbor b do
" Harry O choreman Sailors' Snug
" John W japanner h 227 Fayette
" Kathrene student bds 62 Brook
" Marcia student bds 62 Brook
" Margaret C bds 25 Grant
" Margelia h 184 Quincy av
" Market (R E Foy & Co) 1358 Hancock
" Mary F b 109 Lincoln av
" Percy L clerk bds 227 Fayette
" Real Estate Trust, H T Whitman agt 20 Adams bldg 1364 Hancock
" Sumner H mgr h 17 Park av S
" Thomas H fireman C G L Co h 135 Newport av
" Warren W h 12 Greenleaf
" William blacksmith h 25 Grant
" William machinist h 35 Hall pl W Q
" William J apprentice b 25 Grant
Addison Miriam A b 57 Marlboro
" Thomas A jeweler h 603 Washington [boro
" William J machinist h 59 Marl-
Addy Ida M fish and poultry 1245 Sea H N h do
Adelman Bernard machinist b 160 Main Q P [Chestnut
Adrian Henry W salesman rms 37
" William M prop 48 Penn h 10 Dysart

JAMES F. BURKE & CO. Room 4 Savings Bank Bldg. TELEPHONE 385-M
Real Estate and Insurance
Automobile, Fire, Liability and Accident Surety Bonds
MORTGAGES
CARE AND SALE OF REAL ESTATE JUSTICE OF THE PEACE NOTARY PUBLIC

Agastuma S draftsman rms 20 Kemper [wood av W
Agnew Arthur shipper bds 13 Elm-
" Margaret Mrs h 13 Elmwood av W [lard
Aguzzoli Romeo quarryman h 88 Wil-
Ahearn Daniel F compositor 1424 Hancock b 16 Packard's lane
" David J teamster b 16 Packard's lane [Packard's lane
" Michael C steam driller h 16
" William steam driller b 16 Packard's lane
Ahern Daniel engineer h 192 South
Ahlqvist Waino electrician h 34 Copeland W Q [rymount rd
Ahlstrom Axel G machinist h 47 Mer-
" Carl E student b 47 Merrymount rd [do
" Hjalmar physician 119 Garfield h
Aho Karl laborer h 30 Arthur W Q
Ahokas Tilda widow Carl A h 84 West W Q
Ahonen Mikulas shoe repairer h 47 Arthur [sey pl Q P
Aiken Harry electrician rms 15 Her-
Ainsworth Joseph metal worker bds 52 Broadway Q P [man N D
Aitken Harry J salesman h 12 Free-
" Martha C widow William bds 39 Grandview av [Hill
Ajala Jakan stonecutter h 92 Town
Ajostrom George h 5 Carlmark
Akerstrom Albert driver h Bicknell G
" Anders h 158 Granite
" Gustaf clerk bds 158 Granite
" Louise Mrs baker 10 Faxon block h 158 Granite [Liberty S Q
Alano Francisco shoeworker h 132
Albee Amos S accountant B h 80 Prospect av W H
" Clara W compositor b 41 Bradford [Highland av
" Herbert H accountant B h 377
" Isabel L bds 80 Prospect av W H
Aldbright Edwin F architect h Faxon road
Alden Albert clerk h 241 Beach
" Arthur H vice pres National Mt Wollaston Bank h at W Weymouth

Alden
" Charles stock broker B h 94 Grand View av [58 Chestnut
" Elizabeth H widow William E h
" Frank trainman h 19 Myrtle A
" Ralph S electrician b 94 Grand View av [h 79 Elm av
Aldrich Elliott F mechanical engineer
" George E salesman sum res 288 Rock Island road H N
Alesiandrini Francesco laborer h 83 Water [Jackson
Alesio Carullso stone mason h 13
Alexander Pearl L woodworker h 80 Winthrop av H N
Alfano Calogero laborer h 71 Water
" Genaro stonecutter h 106 Cross
" Michael shoe repairer 1524 Hancock h 106 Cross
Alfieri Pasquale quarryman h 152 r Sumner Q P [non S Q
Alfredo Grilli quarryman h 19 Ver-
Alla Hassan variety 64 Winter Q P bds do [b 15 Alleyne ter
Allan Annie R clerk rms 7 City Hall
" Charles B boilermaker h 39 S Walnut
" Frank B student b 15 Alleyne ter
" George A machinist b 54 Summer
" Harry L machinist b 54 Summer
" James F died
" James H conductor h 21 Grant
" Jane Mrs h 21 Grant [mer
" Katherine widow John h 54 Sum-
" Robert J railway postal clerk b 15 Alleyne ter [av
Allard Carl C printer h 156 Elliot
" Carl H proofreader h 38 Harvard
Allbright Edwin F civil engineer h 124 Faxon rd N D
Allen Ada D b 170 Highland av [S
" Anna H clerk summer res 14 Bay
" Annie R bds 15 Alleyne ter
" Arthur J clerk 1 Copeland h at B
" A Leroy photographer 399 Hancock h 119 Billings road N D
" Charles gearworker rms 133 East Squantum A [Avon way
" Chester K student M I T, B b 34
" Edwin R stonecutter h 41 Stewart
" Eliza Mrs b 115 Intervale S Q

J. W. PRATT
ARCHITECT and BUILDER
5 SUMMER STREET

Our Accurate Plans insure good results and lowest bids

Allen
" Emily F h 270 Farrington
" Frances E dressmaker B sum res 14 Bay S
" Frank B bds 15 Alleyne ter
" Frederick S locomotive engineer h 312 Fayette [Hamilton N D
" George E letter carrier B h 13
" Gertrude E student h 34 Avon way
" Henry H coachman h 21 Adams
" Herbert clerk 97 E Howard bds 43 Newcomb
" James A traveling salesman bds 115 Merrymount road [Bay S
" James B salesman summer res 14
" James F h 15 Alleyne ter
" John A painter b 64 N Central av W
" Joseph E sum res 7 Shoreham S
" Katherine V Mrs summer res 7 Shoreham S
" Lawrence H b 34 Avon way
" Lena bds 29 Edison park Q P
" Lyman W salesman B h 170 Highland av
" Mabel clerk bds 14 Bennington
" Margaret V private sec B sum res 14 Bay S [44 Russell pk
" Mildred H teacher High school b
" Norman shoeworker b 65 Spear
" Otis D civil engineer h 198 Billings rd A
" Peter sum res 14 Bay S
" Redfield H mechanical engineer h 34 Avon way
" Robert driver h 452 Hancock
" Robert J railway postal clerk b 15 Alleyne ter [312 Fayette
" Walter S locomotive fireman b
" William F lineman b 16 Elm pl
Allesandrini Frank grocer 81 Water h do
Alletzhausser Alloysius b 32 Appleton A [ton A
" Carl F laundryman b 36 Apple-
" Elizabeth H widow Henry h 36 Appleton A
Allice Francis J janitor Metropolitan Police station b 334 Quarry
" Richard h 334 Quarry [don
Allicon Fred machinist b 25 Clarendon

Allicon
" Henry J carpenter h 25 Clarendon [don
" Mattie shoeworker b 25 Claren-
" Philip B lineman 9 Granite h 25 Clarendon
" Walter V meter inspector 9 Granite bds 25 Clarendon
Allison Howard chauffeur bds 16 Arthur [lin
" James R stonecutter h 138 Frank-
" Mary widow William h 16 Arthur [at Weymouth
" William foreman 97 E Howard h
Almquist Andrew bds 98 Pleasant
" George farmer h 333 Franklin
" John granite cutter h 98 Pleasant
Almstrom Frederick draftsman b 14 Glenwood way Q P [lings A
Almy George O reporter h 300 Bil-
Alquist John A laborer h 1 Arthur av
Alstein Oscar W F engraver h 34 Royal
Amann Mary shoeworker bds 8 Eliot
Ambler Herbert machinist 97 East Howard bds 596 South Q P
Ames Edith student b 30 Whitney rd
" Edward fireman G Ry Co off Bates av
" Edward S fireman h 266 Newburry av N D [ette
" John C machinist rms 293 Fay-
" Nathan hardware 5 Granite h 30 Whitney rd
" Ralph motorman rms 11 Gilmore
" Samuel E provisions 250 Copeland h 166 Cross W Q
" Seth K butter 1353 Hancock and 232 Copeland h at Melrose Highlands [cent W Q
Amet Annie housekeeper b 49 Cres-
" Auguste J woolcutter h 49 Crescent W Q
" Eugene shoecutter h 142 Common
" Leona widow Francis h 4 Bryant av [av
" Matilda shoe stitcher b 4 Bryant
Amin Samuel D h 122 Belmont
Amiro Mary E widow Charles B h 37 Broadway

VENETIAN BLINDS
GRILLE WORK and STAIR WORK
J. W. BAILEY & SONS CO. 14 Haymarket Sq., Boston

Amsden S Maude supervisor of music public schools 8 Washington b 34 Grand View av W
Anastos Peter cashier 1283 Hancock bds 58 Coddington
ANCHOR LAUNDRY CO A A Jaquith treas 95 Freeport Dorchester See page 15
Anda Elizabeth G h 11 North Q P
Andersen Alfred draftsman rms 48 Edison park Q P [Safford
Anderson Adolph G machinist h 97
" Albin apprentice b Faxon lane
" Alexander machinist b 160 Common [thur h at Hingham
" Alexander Mrs groceries 65 Ar-
" Alfred laborer h 49 Nelson
" Alfred machinist h 445 Washington [Goffe
" Amos W S accountant B h 248
" Anders clerk B h 160 Whitwell
" Andrew engineer h 58 Church
" Andrew insurance agt 1433 Hancock rm 13 h 65 Revere road
" Andrew F mgr 43 Arthur W Q h do [Cranch
" Andrew Y coachman h 112
" August driver h 52 Town Hill W Q [Sherman
" August hairdresser 1188 Sea h
" Axel machinist h 335 Granite
" Axel P engineer h 198 Centre
" Benditt J machinist b 470 Hancock [Q P
" Camilia laundress b 146 S Walnut
" Carl carpenter h 12 Nilsen av
" Carl carpenter h 129 Glendale rd
" Carl mgr B h 15 Edwin A
" Carl polisher b 33 Albertina S Q
" Carl stonecutter h 85 Glendale rd
" Carl A tile mason h 104 Cranch
" Carl F driller h 17 Sumner
" Carl P carpenter bds 111 Glendale road
" Carl V carpenter h 35 Grant
" Caroline widow Fred h 146 S Walnut Q P
" Charles laborer h Faxon lane
" Charles E driver Hose No 2 h 157 Taylor [N D
" Charles E foreman h 28 Holmes

Anderson
" Charles J gardener h 10 Oakland av
" Charles J stonemason h 67 Smith
" Charles N shoemaker 21 Copeland h 25 Clarke av
" Charles W dyemaker h 127 East Squantum A
" Edward Rev h 180 Monroe road
" Elizabeth G teacher High school rms 40 Spear
" Ellen L stenographer b Faxon lane [gale av
" Emil stonecutter h 95 Nightin-
" Emma grocer 43 Arthur h do
" Esther G teacher High school b 4 Kent
" Eva E Mrs h 1 Edwards
" Frank W toolmaker h 844 East Squantum S
" George helper bds 1 Quarry
" George A h 1 Quarry
" Gustave W inspector 10 Merrymount h 9 Vassall
" Gustave W repairman 10 Merrymount rd h 9 Vassall [ry
" Hanna widow George F h 1 Quar-
" Harry S draftsman b 58 Cranch
" Harvey driver h 59 Garfield
" Hattie widow Bernard h 181 Granite [nite S Q
" Hilda J dressmaker B b 181 Gra-
" Hjalmar stonecutter h 192 South
" Hugh shipfitter h 55 Presidents av
" Ida h 162 Glendale rd
" James C h 1620 Hancock
" Johanna widow John h 24 Quincy
" John carpenter bds 85 School
" John laborer h 37 Deldorf
" John stonecutter h 19 Curtis
" John (Cambridge) sum res 22 Bay S
" John A caretaker 148 Goffe h do
" John A fireman b 24 Quincy
" John E mason h 227 Granite
" John F painter 159 Whitwell h do [do
" John H physician 10 Gothland h
" John S (Golbranson & Co) h 307 Granite

NAILS
COLUMNS
CONDUCTOR PIPE
BLDG. PAPERS
CANVAS
WIRE FENCING

L. GROSSMAN & SONS
BUILDING SUPPLIES
TELEPHONE 979-W

METALS & RUBBER
ROOFINGS
SHEET METAL
CESSPOOL COVERS
AIR, WATER AND
STEAM HOSE

10 JACKSON STREET——2 STORES——FEDERAL AVE. & GODDARD ST.

Anderson
" John W clerk 1415 Hancock bds 197 Centre S Q [S Q
" John W quarryman h 197 Centre
" John W shipfitter h 9 Peirce N D
ANDERSON J ALFRED lawyer 209 Washington rm 29 Boston evening office 65 Arthur h 96 Monroe rd See page 6
" J William machinist b 65 Revere rd
" Lillian compositor 1424 Hancock
" Lily F housekeeper 15 Dunbarton road
" Luther S died Sept 7 1914
" Margaret telephone operator 10 Merrymount rd b 452 Hancock
" Martin E joiner h 176 Glendale road
" Mary bds 57 Independence av
" Mary G teacher rms 40 Spear
" Matilda Mrs boarding h 85 School [Holmes N D
" Matilda M widow Edward A h 28
" Nels stonecutter 15 Garfield h 170 Centre W Q
" Nicholas clerk h 52 Nelson
" Olaf painter h 39 Parker
" Olga Mrs rms 18 Clarke av
" Oscar carpenter h Scannell
" Otto laborer h 86 Copeland W Q
" Otto H mgr 89 Copeland h 326 Granite [Sumner
" Peter rigger 97 East Howard h
" Peter L bookkeeper h 41 Bedford
" Ralph L floor layer h 21 Cummings av
" Rose stenographer b 43 Chester
" Russell helper b 146 S Walnut Q P
" Sigfrid rigger h 70 Cranch
" S William h 75 Gass place
" Theodore helper b 25 Cherry av
" Victor machinist rms 41 Washington
" Walfred carpenter b 43 Dysart
" Walter E conductor b 112 Cranch
" Walter J machine operator h 210 Newport av
" Walter R installer 10 Merrymount road bds 9 Vassall

Anderson
" William C machinist 97 E Howard rms 2 Read park
" William S druggist B h 26 Cummings av
Andon Dominic laborer h 164 Sumner
Andre Carl bricklayer h 25 Cherry av
Andrew Amelda L Mrs h 28 Chestnut
Andrews Anna J housekeeper 165 Crescent W Q
" Arthur L timekeeper 97 E Howard bds 180 Whitwell
" Edward M bookkeeper B h Hancock cor Butler rd [Whitwell
" Everett C stenographer bds 180
ANDREWS FENIMORE S dentist 5 Hancock bldg h 140 Warren av hours 9 to 12 a m and 2 to 5 p m except Wednesday afternoons Telephone Conn
" Frank C carpenter 176 Norfolk h do [well
" Howard C chauffeur b 180 Whit-
" Leslie A clerk b Hancock cor Butler rd [rd
" Sydney draftsman b 24 Huntley
" Theophilus S electrician h 29 Euclid av
" Walter E h 1102 Sea H N
" Walter E b 771 Hancock [well
" Walter H sparmaker h 180 Whit-
" William W h 74 Palmer H N [Q
Andrio Michael laborer h 55 Penn S
Andrus Edward B painter 1 Baker av h do Q P [Copeland W Q
Angelinni Charlie stone layer h 58
Angell Annie bds 37 Edgemere road
Angelo Enrico shoeworker h 45 Granite [Sumner Q P
Angi Luigi helper end Wharf h 154
Angotti Antonio laborer h 86 Walnut
Angus Bessie M Mrs boarding h 53 Chubbuck Q P
Annis Lillian M teacher Woodward Institute rms 1053 Hancock
Anstelt Charles E lieut U S C G h 167 Pine
Anthony Charles laborer h 373 Water
" Russell T clerk First National Bank B h 24 Elm av
Antio Jalmer h 86 Town Hill W Q

HOLMES & HALL
1179 HANCOCK STREET
TELEPHONE CONNECTION 1696-W

FURNITURE REPAIRING
SCREENS, SHADES
LOCKSMITHS
(HOUSEHOLD REPAIRS SOLICITED)

Antlila Charles stonecutter bds 28 Buckley W Q
Antonielli Christino stone polisher h 77 Rodman [comb pl
Antonio Domenico laborer h 27 New-
" Nichol helper 954 Hancock h 27 Newcomb pl [shington
Antonogelo John laborer h 391 Wa-
Antoon Bros (Peter and Farhard Antoon) variety 543 and 547 Washington [Washington
" Farhard (Antoon Bros) h 545
" Paul ironworker b 545 Washington [Washington
" Peter S (Antoon Bros) h 545
" Simon (Antoon & Azeez) h 545 Washington
" & Azeez (Simon Antoon and Abraham Azeez) bakers rear 545 Washington
Apelbaum Hyman (Stein & Appelbaum) h 345 Water
Apostles John G clerk rms 99 Glendale rd [port Conn
Appelberg Gustaf R rem to Bridge-
Appleby Walter pressman 1424 Hancock [ville b 1 Irving pl
Appleton Frank paper hanger 31 Sa-
" Frederick T paper hangings 31 Saville h 1 Irving pl
" ——— Mrs sum res 771 Sea H N
Appollonio Spencer sec h 90 Billings
Ara Frank laborer h 38 Carlson
Arbuckle Charles plumber 311 Newport b 228 Whitwell [well
" George W motorman b 228 Whit-
" James helper h 66 Arnold
" John J machinist h 75 South
" Margaret rivet worker b 66 Arnold Q P [well
" Robert stonecutter h 228 Whit-
" Robert L chauffeur bds 228 Whitwell [Intervale S Q
Archibald Charles F engineer h 114
" John gardener rms 37 Washington [nut
Ardissino John laborer h 103 S Wal-
Arenberg Fred mfrs agent B h 43 Davis W P [W P
" Michael apprentice bds 43 Davis
Armani Bartolo shoe repairer 10 Brooks av rms 23 do
Armato Joseph shoerepairer 223 Granite h do
Armstrong Adelaide C widow Frank h 257 Highland av [av
" Albert C clerk B b 257 Highland
" Clarence bds 257 Highland av
" Edith B student b 51 Warren av
" E Ernest clerk B b 257 Highland av
" Frank L sec B h 104 Elmwood av
" Mertie bds 375 Granite [N Y
" Richard E Rev rem to Albany
" Robert caulker h 290 Quincy av
" Robert foreman 97 E Howard h at Dorchester [av
" Thomas carpenter h 51 Warren
Arndt Jacob C clerk bds 410 Highland av
Arnold Alice rem to Columbia Mo
" Alice Maud widow Zenas S h 38 Coddington [port ter
" A Edwin leather B h 15 New-
" Charles F ticket seller B h 47 Hunt [do
" Danforth W florist 67 Arnold h
" Edward bds 14 Wibird
" Elvin machinist bds 100 School
" Ernest W salesman B bds 197 Highland av [nold
" Gilbert W clerk Boston h 77 Ar-
" J Payson clerk B b 15 Newport ter [Highland av
" Lucy K widow E Walter h 197
" Marion clerk 1364 Hancock b 14 Wibird [W Q
" Michael laborer h rear 43 Grove
" Thomas painter bds 100 School
" Warren T interior decorating 14 Revere rd h 28 Mechanic
" William bds 107 Bellevue rd
" William I insurance B sum res rear 24 St Germaine
Aro John laborer b 23 Nelson W Q
Aronson Abram dry goods 140 Main h do [thur av
Arprannen Yoriko shipfitter h 2 Ar-
Arronson Joseph stonecutter h 335 Granite
Arsenault Meek F machinist h 443 Washington [nold Q P
Arsenski Michael riveter h 128 Ar-

Elm Farm Milk Company
19 WALES PLACE, DORCHESTER, MASS.
TELEPHONE, DORCHESTER 2100
1453 HANCOCK STREET, QUINCY
We furnish the Best and Safest Supply available
Telephone, Quincy 1610

Arthur Frank L printer 52 Pope h do
" Glen student b 139 Hollis av A
" Jean clerk B bds 139 Hollis av A
" Leslie clerk B b 139 Hollis av A
" William laborer h 29 Brook rd S Q [Hollis av A
" William real estate Boston h 139
Artis Alfred P draftsman 97 E Howard b 42 River Q P [View Q P
" Frederick C machinist h 42 Bay
" William F machinist bds 42 Bay View Q P
Arvidson Amelia I bds 11 Royal
" Axel J machinist h 11 Royal
" Helen K bookkeeper B bds 11 Royal
" Regina widow Andrew b 11 Royal
Aschenbach Robert F teacher High school bds 55 Merrymount rd
Asenault Joseph laborer h Washington st Q P
ASH JOHN H physician 237 Copeland h do office hours 2 to 3 and 7 to 8, Sunday by appointment Tel 370
" Richard M student b 237 Copeland W Q
Ashland Albert M died July 8 1914
" Theophilus F shoeworker h 128 Newbury av A
Ashlund Arthur student bds 87 Glendale rd [rd
" Elmer student bds 87 Glendale
Ashton Eliza A widow Joseph bds 9 Edgemere rd
Ashworth Eliza B asst foreman 97 E Howard h at E Braintree
Askew Alice shoeworker b 17 Sixth av
" Henry R shoeworker h 224 Goffe
Asklund Carl P painter h 87 Glendale rd
Asnes Benjamin junk h 20 Cyril
" Edward junk h 11 Cyril
" George tailor B h 309 Water
" Jacob grocer 106 Sumner h do
Aspegren William H h 333 Granite
Aspelin T J h 227 N Central av
Asplund Gustaf laborer b 85 School
Astolfi Francisco tailor 1387 Hancock rms 48 Revere rd [Harbor
Atherton Charles W b Sailors Snug
Atkins Edith M bds 15 Bromfield
" Elisha D master mariner h 15 Bromfield
" John W bookkeeper B h 11 Clive A [166 Goffe
" Lew Morton naval construction h
" Minnie I widow Ira B h 35 Ocean A [W P
" Willard E student bds 29 Beach
" William insurance h 29 Beach
Atkinson George painter h 21 Sumner
" Minnie bds 21 Sumner
Atlantic Post Office 66 Sagamore A
" Reading Room branch Thomas Crane Public Library 137 Sagamore A
ATLANTIC RUBBER CO A A McLaren treas mfrs rubber goods 158-160 Hancock A See page opp 241
ATLANTIC WET WASH LAUNDRY 69 Madison A See page 15
Attanasio Michele D laborer h 26 Main
Attwood Amy Mrs (Attwood & Gledhill) h 557 Hancock W
" & Gledhill (Amy Attwood and Gertrude Gledhill) milliners 78 Beale W [Sea H N
Atwood Benjamin electrician h 896
" Elizabeth book reviewer bds 154 Putnam
" Eugene R treas and mgr Old Colony Broken Stone & Concrete Co h 154 Putnam [Faxon rd av
" Felix B traveling salesman h 94
" Frederick Mitchell student b 154 Putnam
" Frederick W railway postal clerk h 69 Taylor W [776 Hancock
" Lucy H teacher High school bds
" Newell D real estate h 18 Grand View av [cock
" William F salesman h 557 Han-
Auditorium moving pictures 1582 Hancock [Hollis av
Aulbach Charles H salesman B b 28
" Frank J machinist h 422 Hancock
" Lillian J stenographer b 61 Walker A [A
" William machinist h 61 Walker

CHARLES F. HALE 134-138 Park St., Dorchester **Furniture & Auction Rooms**
Telephone Connection
Opposite Field's Corner Transfer Station, in the Dorchester Theatre Bldg.
We sell anywhere in the State on Commission. We also buy your stock; none too large or small, for cash
We make a Specialty in Foreclosing Mortgages anywhere in the State
Also CONSTABLE, CITY OF BOSTON, Office, 107 PEMBERTON BLDG., BOSTON, Tel. 1097 Hay.

Aulbach
" William A helper b 61 Walker A
Auld George P paymaster U S N h 15 Kemper [W
" Janet M nurse b 5 Old Colony ter
" Robert loftsman h 80 Baxter
Ault Thomas F porter b 148 Newbury av A [son rd
Austin Charles S foreman h 72 Raw-
" Fred W supt Q E L & P Co Brackett's wharf h 27 Saville avenue
" George clerk bds Hannah Q P
" George H clerk 97 E Howard bds 580 Washington [P
" Herbert L foreman h Hannah Q
" Joseph F (O'Brien & Austin) plumbers 157 Water h 20 Penn S Q [do
" Nathan E dentist 16 Faxon av h
" Ralph W bds 27 Saville av
Autio Jalmori stonecutter h 86 Town Hill W Q
Avery Albert E Judge district court Court House h at Braintree
" Alton A electrician b 50 Edwards
" Charles W draftsman bds 50 Edwards
AVERY EDWARD lawyer 1433 Hancock rm 11 h at Braintree See page 396
" Frank L shipfitter bds 24 Mill
" John A government inspector h 24 Mill
" John J police h 20 Lowe
" Paul E carpenter bds 24 Mill
" Roland L rodman rm 13 City Hall bds 50 Edwards
" Walter oiler B S St Ry Co bds 24 Mill [wards
" William C carpenter h 50 Ed-
" William J machinist bds 24 Mill
Awius Max rigger h 3 E Howard W Q [av bds 34 Tyler
Axberg Arthur H clerk 65 Newport
" Charles J machinist h 34 Tyler
" Ethel stenographer bds 34 Tyler
" Olive seamstress bds 34 Tyler
Ayer Sarah h 175 Atlantic A
Ayers Nettie C Mrs bds 150 Grand View av

Ayers
" William B Rev pastor park and Downs Congregational church h 38 Beach [105 Hollis av
Aylies Jules ladies hairdresser B h
Ayres Sereno N salesman h 202 Beech
Azeez Abraham (Antoon & Azeez) b 545 Washington
Azidei Domenico helper h 156 r Sumner Q P

Babb Martha J bds 238 Norfolk
Baboni Michael laborer h 77 Union
Bachman Emil O carpenter 10 Trask bds do [at Savin Hill
" Frank foreman 97 E Howard h
Backman Carl P h 81 Cranch
" Elvira student bds 255 Whitwell
" Emil stonecutter h 5 Carlmark
" Otto stonecutter h 255 Whitwell
Bacon Albert C clerk h 221 Billings rd [Billings N D
" Susie C widow Henry bds 132
Baden David shoeworker bds 9 Mass av [135 Crescent W Q
Badger Annie W widow Charles L h
" Bertha S teacher at Brookline b 15 Clive A
" Edward J leather B h 9 Park
" Frank E lumber surveyor B h 15 Clive A [cent
" Fred L accountant h 137 Cres-
" George L (Badger Bros) h 122 Crescent W Q
" George R machinist h 256 Safford
" Harold R (Quincy Auto Co) bds 116 Crescent W Q
" Irving L Quincy Auto Co) b 116 Crescent W Q
" Louis K (Quincy Auto Co) bds 116 Crescent
" Muriel M bds 9 Park
" Nellie R widow William E h 116 Crescent W G [Crescent W Q
" Nettie widow Charles F bds 116
" Russell W auditor B b 135 Crescent W Q [fornia av W Q
Badot Emile G stonecutter h 12 Cali-
" Joseph foreman 47 Vernon h 7 Liberty sq S Q [av W Q
" Mary secretary bds 12 California

COAL
C. PATCH & SON, Inc.
1422 HANCOCK STREET
TEL. 238-R WE BUY THE BEST COAL - - - - TRY US

Baer Hugo A window dresser B h 19 Rawson rd
Bagley Rosa Mrs died Sept 21 1914
Bahe Harry clerk bds 74 Billings A
" Henry J foreman B h 74 Billings
Bailer Friedrich carpenter 10 Trask av h do
" Mary operative b 10 Trask W Q
Bailey Charles D carpenter h 588 South [South Q P
" Charles I Jr carpenter bds 588
" Charles W vice president Boylston National Bank B h 365 Highland av
" Chester A h 76 Brooks
" Eric W clerk 97 E Howard h at Braintree
" George E carpenter h 567 South
" George M Rev pastor Wollaston Methodist church h 52 Brook
" Hilda C bds 52 Brook W
" I Clarence pilot B h 772 Hancock
" J Marjorie teacher High school b 52 Brook
BAILEY J W & SONS CO builders' finish 14 Haymarket sq Boston See foot lines
" Mervyn J student bds 52 Brook
" Otis M foreman h 35 Sachem
" Russell timekeeper 97 E Howard h at Weymouth
Bain Barnabus H wholesale grocer h 24 Prospect av W H [av W H
" Gladys L student bds 24 Prospect
" Samuel R foreman 97 E Howard h 54 James [View av W
Bainbridge Alice Mrs rms 68 Grand
Baird Archie F importer B h 85 Sea av [S Central av
" C Campbell disinfectants h 52
" Frederick salesman bds 85 Sea av
Baker Abbie F widow L h 17 Winthrop av W
" Abner Lincoln died Feb 28 1915
" Alexander F machinist h Brockton av
" Alvin G wholesale fish Boston h 43 Channing [Safford
" Bertha L stenographer bds 270
" Charles D mgr 7 Temple rm 3 h at Dorchester

Baker
" Charles Tappan bookbinder Boston h 215 Safford [land av
" Charles T salesman B h 335 High-
" Clifton H sec and treas 93 Federal B h 72 Elm av
" Credit Association 7 Temple rm 3
" David bds Sailors Snug Harbor
" Elmer W letter carrier Q P O and teacher of dancing and orchestra 1256 Sea H N h do
" Ernest P h 1 Rockland H N
" George S salesman h 270 Safford
" George W salesman h 401 Metropolitan Parkway A
" Gertrude F instructor B bds 335 Highland avenue
" Guy T electrotyper h 26 N Payne S Q [av
" Helen L clerk B b 335 Highland
" Herbert bds 47 Taylor
" Hersey died July 24 1914
" James S machinist h 79 Brook
" J Herbert machinist bds 59 Pond
" Lorenzo D Jr treas Baker Yacht Basin Inc h at Brighton
" Lowell M h 17 Winthrop av
" Margaret widow George S h 270 Safford [Brook
" Marion widow William bds 79
" Marion L clerk bds 79 Brook
" Millard F salesman h 66 Walker
" Oscar L salesman h 47 Taylor
" Paul G grocer 248 Safford h 252 do
" Ramah G student bds 79 Brook
" Reuben R pres Baker Yacht Basin Inc h 51 Beech
" Roy C clerk h 18 Everett
" Sidney S clerk 32 Newport av h 92 Farrington W [ford
" Tena M stenographer b 270 Saf-
" Thomas sawfiler h 59 Pond
" Thomas E ship carpenter h 24 Baxter [boro
" Walter M foreman h 60 Marl-
" Warren b 1256 Sea H N [land av
" Warren S student b 335 High-
" William C bds 215 Palmer G
" William E machinist h 215 Palmer G

WOOD MANTELS
INTERIOR AND EXTERIOR FINISH
J. W. BAILEY & SONS CO. 14 Haymarket Sq., Boston

Baker
" William H machinist b 59 Pond
" Yacht Basin Inc yacht builders off Newcomb av [Bird H N
Baldi Amelia L widow Eugene h 41
Baldosini Joseph stonecutter h 189 Common W Q
Baldovin Achille E grocer and fruit 378 Granite h 49 Dayton W Q
Balducini Jose h 40 Cross
Balduvino Adrille fruit h 49 Dayton W Q [ford
Balentine Albert H painter h 202 Saf-
Balkam Gilbert office mgr P S Corp h at Hyde Park
Ball Helen T clerk 1358 Hancock bds 139 Upland rd
Ballard Ward H asst wharfinger h 17 Newport ter [Rogers W Q
Ballou Arthur C bookkeeper h 83
" John C granite Quarry st near Mt Ararat h 81 Rogers W Q
" John R bds 81 Rogers W Q
Bamford John A engineer h 178 Phipps [pleton A
Bancroft Irving S salesman h 29 Ap-
Bando Dominick shoeworker h 134 Liberty S Q
Bangs Vinton P clerk B h 95 Putnam
Banister Arthur W summer residence Shellton rd cor Oak lane
" Charles H foreman summer res 74 Bay View av H N
Banks Burpee A salesman Boston h 14 Royal N D
Baraghi Arturo (Bargahi & Marinelli) bds 166 Water
" & Marinelli (Arthur Baraghi and Donato Marinelli) hairdressers 166 Watter [Q P
Barbar Camilo yardman h 61 Canal
" Lawrence laborer bds 77 r Union Q P [Q P
" Michele yardman h 77 r Union
" Selvino laborer bds 61 Canal
" Vincencio laborer bds 61 Canal
Barber Albert W P salesman bds 232 Belmont [nut
" Domenic laborer bds 125 Wal-
" Joseph K machinery Boston h 92 Elm av

Barber
" Oracio J laborer h 125 Walnut
Barbour Albert L supt of schools 8 Washington h 14 Linden pl
" Florence W social worker B bds 32 Prospect av W H
" Gertrude F instructor B bds 32 Prospect av W H
" Perley E teacher B h 176 Adams
" Thomas S Rev D D h 32 Prospect av W H
Barchi Linda Mrs h 39 Penn S Q
Barclay Herbert E contractor 75 Russell off Atlantic h do [win
Barham Henry B treas B h 24 Ed-
" Robert W h 249 Holbrook W
Barker Arthur J clerk 19 Temple h at Weymouth
" Charles E treas B h 294 Fayette
" Constance stenographer B bds 74 Greenleaf
" Florence student b 151 Monroe rd
" Harriet widow Samuel bds 324 Farrington [Greenleaf
" Henry F stenographer bds 74
" Herbert S vice pres 406 Albany Boston h 151 Monroe rd
" Herbert S Jr student b 151 Monroe road [Greenleaf
" Isabel widow George A h 74
" Marion L teacher b 324 Farrington
" Samuel F driver h 324 Farrington
" Stella asst 40 Washington b 57 Coddington [cor Summer av
" William H jeweler b Hillside av
" William P Mrs h 57 Coddington
Barlducci Arthur stonecutter h 153 Liberty
Barlow Angie R bds 135 Norfolk
" Chester F carpenter h 106 N Central av W [A
" Frederick W h rear 94 Appleton
" Gertrude M clerk Boston b 135 Norfolk [Norfolk
" Martha C widow Elisha J h 135
" Warren J carpenter 273 N Central av h do [Warwick A
Barnabo Tiziano ironworker bds 33
Barnard Harriet T widow Walter H h 68 Granite

J. W. PRATT
ARCHITECT and BUILDER
5 SUMMER STREET
We Design and Contract for Buildings and Structures of any kind

Barnard
" James J shoeworker 561 Washington h 541 do
" John H baker 1441 and 1587 Hancock h 1585 do
" Mary E widow Francis bds 644½ Hancock [ington h do
" Mary S Mrs lodgings 541 Wash-
Barnes Bertram G draftsman h 40 Faxon av [b 14 Bay View Q P
" Cora E stenographer at Boston
" Daniel K insurance agent bds 21 Commonwealth av
" Gertrude A Mrs h Billings rd
" James machinist rms 8 Old Colony av W
" Leon E bookkeeper h 150 Beach
" Philip S chemical engineer rms 296 Highland av
" Ralph H mgr h 96 W Elm av W P
" Raymond F draftsman bds 96 Wendall av
" Richard B h 96 Wendall av W P
BARNES WILLIAM E real estate and insurance 59 Sagamore A h 11 Botolph A See page 4
Barney M Josephine Mrs nurse rms 50 Beach
Barnicoat Charlotte bds 1 Independence av [ton b do
" Cora M dressmaker 213 Washing-
" Fred (F Barnicoat & Sons) 17 Intervale h 1 Independence av
" F Charles (F Barnicoat & Sons) 17 Intervale h 38 Bradford
" F & Sons (Fred, F Charles, Stanley H and Nelson W) granite and sculptors 17 Intervale
" Minnie V bds 1 Independence av
" Nelson W (F Barnicoat & Sons) 17 Intervale bds 1 Indenpendence av
" Oliver bds 213 Washington
" Stanley H (F Barnicoat & Sons) 17 Intervale h 34 Bradford
Baron Otto P brushmaker h 74 Taylor W [av Q P
Barr James molder h 105 Newcomb
BARRETT EDWARD D undertaker 2 Mechanic h 52 Elm See page 398

Barrett
" Frank stenographer h 81 Appleton A
" Joseph painter rms J F Donovan Watson rd cor Broadway Q P
" Michael M, R R foreman h 271 Whitwell [Columbia S Q
Barrini Emilio stone cutter h 47
Barron Adeline shoeworker bds 53 Willard W Q [pl
" Charles clerk Q P O h 20 Orchard
" Eda rivet maker b 53 Willard W Q
" John J stone cutter h 53 Willard
" John J Jr electrician h 62 Euclide av [eral av
" Oscar A stonecutter h 115 Fed-
" William electrician b 53 Willard
Barrows Elijah P teacher Quincy Independent Industrial school h 21 Charles Q P
Barrs Emily Mrs h 478 Washington
" George apprentice b 478 Washington
Barry Alice T nurse b 322 Copeland W Q [Willard
" Catherine T stenographer bds 9
" Christopher J bookkeeper bds 2 Pearl S Q [School
" Christopher J salesman h 198
" Christopher J stone cutter h 37 Granite
" Daniel laborer bds 8 Hill W Q
" David P foreman 954 Hancock h 117 Glendale road
" Dorothy bds 22 Rogers W Q
" Edith G telephone operator 10 Merrymount rd bds 42 North Payne [b 607 do
" Edward F driver 644 Washington
" Edward H chauffeur Q F D b 42 North Payne
" Eileen F clerk bds 139 Whitwell
" Ellen widow Edward F h 42 N Payne
" E Clara clerk bds 139 Whitwell
" Fred F clerk 143 Beach h at E Milton
" George machinist bds 2 Pearl
" Harriet G bookkeeper Boston b 42 N Payne

JAMES F. BURKE & CO. Room 4 Savings Bank Bldg. TELEPHONE 385-M
Real Estate and Insurance
Automobile, Fire, Liability and Accident Surety Bonds
MORTGAGES
CARE AND SALE OF REAL ESTATE JUSTICE OF THE PEACE NOTARY PUBLIC

Barry
" Helen candy worker b 8 Hill W Q
" Helen K clerk 1435 Hancock bds 42 N Payne [den circle
" Herbert F salesman h 24 Ham-
" James bds 139 Whitwell
" Johanna widow Richard h 9 Willard [nite
" John F granite cutter h 116 Gra-
" John H painter h 607 Washington
" John J foreman G Ry Co h 206 Willard [W Q
" John J granite B h 22 Rogers
" Joseph A clerk bds 128 Crescent W Q
" Joseph L wrecker h 912 Sea H N
" Lawrence J plumber 56 Franklin h 139 Whitwell [Sagamore A
" Lewis E clerk 323 Hancock b 132
" Margaret M h 139 Whitwell
" Margaret Mrs housekeeper h 488 Beale [av
" Mary widow David J h 38 Bates
" Mary Mrs bds 48 Washington
" Mary E bds 38 Bates W Q
" Mary E bookkeeper 1417 Hancock h at East Milton
" Michael P asst supt Fire Alarm Central Fire station h 2 Pearl
" Michael W clerk b 132 Sagamore A [A
" Patrick foreman h 132 Sagamore
" Patrick stage manager Kincaide theatre h 211 Manet av H N
" Patrick D laborer h 8 Hill W Q
" Peter A blacksmith h 128 Crescent W Q
" Raymond S h 247 Whitwell
" Richard removed to E Milton
" Richard F (Forbes & Barry) 1475 Hancock h 124 Glendale rd
" Richard J grocers and provisions 323 Hancock h 206 East Squantum A
" Ruth bds 128 Crescent W Q
" Thomas W died Feb 14 1915 [well
" Walter E steamfitter b 247 Whit-
" Walter M bookkeeper Boston b 42 Payne [Whitwell
" William A stenographer bds 139

Barry
" William F molder bds 132 Sagamore A
" William P electrician Kincaide theatre b 211 Manet av H N
" see Barrie and Berry
Barsanti Romaldo stone cutter h 22 Plymouth
" Susan shoeworker b 22 Plymouth
Barsell Andrew machinist h 167 Whitwell
" Berger, U S N bds 167 Whitwell
" Bessie bds 167 Whitwell
Barsellai Maria widow h 172 Liberty S Q [ty
" Marion L bookkeeper b 172 Liber-
Barstone Ella B h 21 Clay W
Barstow Alfred T salesman h 11 Cushing W [h 75 Rawson rd
" Alton M clerk S H Couch Co Inc
" A Raymond painter 11 Cushing W bds do
" Charlotte D student b 84 Winthrop av [21 Clay
" Clarence H, Pullman conductor h
" Eben N salesman B h 84 Winthrop av
" Ella B bds 21 Clay [cock
" Francis V lawyer B h 867 Han-
Bartholdson Algot insurance h 224 Liberty
Bartlett Adah A (estate) dry goods 10 Copeland W Q [Philips
" Arthur J receiving teller B h 69
" Emily H widow Hartnell J h 393 Highland av
" Frank h 40 Rawson road [av
" Frank clerk bds 393 Highland
BARTLETT FRED A physician 101 Billings rd N D h do Office hours 1-3 and 7-8 p m
" James H inspector 97 E Howard h 660 Washington
" John P asst weigher Custom House Boston h 311 Beale
" Ruth teacher b 393 Highland av
" William C patternmaker bds 63 Gay [land av
" William H student b 393 High-
Bartolonieo Eriolo shoeworker h 231 Water

DON'T FORGET WE PAY HIGHEST PRICES FOR
All kinds of Old Iron, Metal, Rubber and Second Hand Machinery
TELEPHONE and we will call at once **L. GROSSMAN & SONS,** JACKSON STREET near Quincy Adams Depot

Barton James joiner h 186 Phipps
" Susie V widow William F h 34 Elmwood av [Elm pl Q P
Barzano Giuseppe painter h 27
Basanen John quarryman h 17 Hillside W Q [Highland av W
Bascome Emilios Y salesman h 166
Baselio Emilio stonecutter h 16 Rodman [mer rms 100 do Q P
Basila Joseph variety store 65 Sum-
Bass Adelaide widow Lewis h 92 Granite
" Alvah M bds 92 Granite [son Q P
" George S clerk P O, B h 30 Edi-
" George W clerk B h 547 Metropolitan parkway A
" John B clerk bds 30 Edison Q P
" Lewis Jr lawyer 57 Equitable bldg Boston h 92 Granite
" Marie C teacher b 30 Edison Q P
" Ruth A teacher physical culture bds 30 Edison Q P
" William foreman 97 East Howard h at E Weymouth
Bassett Lucius A bookkeeper Boston h 75 Walker A [Holmes N D
" William W electrician bds 52
Bassoe Thormod draftsman h 141 Whitwell
Bastien Charles stone cutter h 20 Bryant pl S Q [Granite
Bastoenen Hiscis stonecutter h 333
Batchelder Stephen conductor N Y, N H & H R R h 279 Farrington
Bateman William R wool broker 10 High B h 148 Monroe rd
BATES BROS SEAM-FACE GRANITE CO (Stanley S and Russell T Bates) 27 Saville See page 11
" Caroll E insurance B h 141 Warren avenue
" Charles F (Charles F Bates & Co) h 144 Winthrop av
BATES CHARLES F & CO (Charles F Bates) mfrs of soaps 148 Old Colony av and 123 Oliver B See page 11
" Emily widow Willis C b 262 Billings rd N D [A
" Ernest salesman h 74 Faxon rd

Bates
" E Clifford clerk h 60 Albion rd
" Frank asst supt B h 15 Ashland
" Gustave B (G B Bates Heating & Plumbing Co) 25-27 Saville h 33 Dimmock
BATES G B HEATING & PLUMBING CO (Gustave B Bates) stoves etc 25-27 Saville See page 11
" Harry L electrican b 45 Upland rd [bds 70 Revere rd
" Harry S salesman 1495 Hancock
" Henry M bds 24 Tyler N D
" Henry T P editor h 12 Marion
" Herbert F clerk bds 184 Pine W
" Ida M widow Elijah R h 70 Revere rd [mont
" James C salesman B h 228 Bel-
" J E time keeper 97 E Howard h at Weymouth
" Mila G bds 33 Dimmock
" Otis H salesman h 24 Tyler
" Roger E clerk B bds 184 Pine
" Russell T (Bates Bros Seam-face Granite Co) 25 Saville bds 33 Dimmock
" Stanley S (Bates Bros Seam-face Granite Co) 25 Saville bds 33 Dimmock [Weymouth
" Walter L mgr 19 Saville h at S
" William H case maker B h 29 Berlin [Saville av
Batson Charles G shoe worker h 15
" Roland motorman h 23 Blake
Battaini Galafetti stone cutter bds 13 Ashland W Q [land
" Teresa widow Ambrose h 13 Ash-
Battista Ernest hairdresser 87 Copeland bds 85 Taber [ter
" Sarah widow Antonio h 69 Wa-
Battles Donald R naval architect 97 E Howard h 150 Grand View av [h 61 Kemper W
" Walter E foreman 97 E Howard
Batts Michael laborer h 133 Copeland
Bauer Arthur C foreman B h 254 Farrington [mes Q P
Bauereis John F ship fitter h 52 Ja-
Bauersfeldt L inspector rms 1419 Hancock

HOLMES & HALL
1179 HANCOCK STREET
TELEPHONE CONNECTION 1696-W

FURNITURE REPAIRING
SCREENS, SHADES
LOCKSMITHS
(HOUSEHOLD REPAIRS SOLICITED)

Baumber Joseph blacksmith h 39 Old Colony A [Hancock A
Baumeister Thobald ship fitter h 57
Baun William government inspector h 16 Trescott
" William Jr clerk bds 16 Trescott
Bavin Frank laborer h 74 S Walnut
Baxter A Edward blacksmith rms 9 Depot av
" Clara L bds 32 Greenleaf
" Daniel W h 15 Phipps
" Elizabeth A widow James S h 36 Pleasant [22 Blake
" Ernest W mechanical engineer h
" George L B electrician h 32 Rawson rd
" Helen H teacher b 32 Greenleaf
" Mabel S asst 40 Washington b 36 Pleasant
" Ralph F bds 51 Standish av
" Robert b S Walnut
Bay State Street Railway Co 954 Hancock power station foot of wharf [Gass pl
" View Quarry Co granite end
Bayette Peter M salesman h 27 Beebe rd G
Baylerian Nerses H photographer 1507 Hancock h at Holbrook
Bayley Harold B draftsman h 40 Park lane
Baynes Robert W riveter h 68 Broadway Q P [Revere rd
Beach Albert E electrician bds 42
" John N electrician h 56 Euclid av
" John N Mrs bookkeeper 1495 Hancock h 56 Euclid av [rd
" Joseph H stonecutter h 42 Revere
" William J machinist h 42 Revere rd [28 Vane
Beal Arthur C teacher of printing h
" Edwin I teacher B h 206 Washington
" Ethel G bds 206 Washington Q P [A
" Harry F paper cutter h 74 Ocean
" Isidora student bds 28 Vane
" Mary bookkeeper bds 28 Vane
Beale Arthur G salesman h 135 Phillips [vere W Q
Bealini Antonio stonecutter h 15 Re-
Beals Belle widow David h 116 Glover av N D [A
Beam William clerk B b 35 Botolph
Beaman Adolph clergyman B sum res 226 Rock Island road H N
Bean Alfred C clerk 394 Washington h Revere rd
" Alice B student bds 28 Vane
" Benjamin pedlar h 95 Sumner
" Charles L carpenter h 116 Marlboro
" Clifford W rem to Roxbury
" Dorothy G student b 167 Atlantic A
" Edward A h 278 Beach
" Edward L undertaker 21 Franklin h do [av A
" Ella bookkeeper rms 112 Hollis
" Emily Mildred stenographer 1372 Hancock rm 7 b 167 Atlantic A
" George G shirt waist mfr 192 Granite and 501 Washington B h at Winchester [lantic A
" George H salesman B h 167 At-
" George L clerk B b 167 Atlantic A [cock
" Joseph E foreman h 1260 Han-
" Laura M student b 112 Hollis av A
" Leon H h 112 Hollis av A
" Ruth W student b 167 Atlantic A
Beaton Alexander L carpenter h 115 Phipps [168 Water
" Angus fireman B S St Ry Co h
" John A polisher h 81 Gilbert S Q
" Norman W clerk b 115 Phipps
Beattie C Morton student b r 151 Elm [son Q P
" E Elizabeth teacher b 41 Edi-
" Herbert W sculptor h r 151 Elm Q P [Q
" Robert polisher h 179 Willard W
" William molder bds 179 Willard W Q [Granite
Beauchaine Gideon engineer h 352
" Jeffrey clothing cutter bds 352 Granite [76 Broadway Q P
Beaudette Rose Mrs boarding house
Beaulieu Alfred A insurance agent h 206a Franklin
" Harriet A bds 53 Buckley W Q

Elm Farm Milk Company
19 WALES PLACE, DORCHESTER, MASS.
TELEPHONE, DORCHESTER 2100
1453 HANCOCK STREET, QUINCY

We furnish the Best and Safest Supply available
Telephone, Quincy 1610

Beaulieu
" Lydia widow J Athime h 53 Buckley
Beausang Charles h 115 River rd H N
" Thurston A salesman h Chickatawbot rd [Elm av
Bebbington John engineer bds 58 E
Beck John caretaker Harvard Aviation Field off E Squantum h do
Beckford Edwin S (Beckford & Lynch) electrician 3 Saville h 300 Washington [ington
" Wesley P machinist b 300 Wash-
BECKFORD & LYNCH (Edwin S Beckford and John E Lynch) electrical engineers 3 Saville See page 5
Beckwith Arthur driver h 124 Fayette
" Harry M shoe mfr h 345 Belmont
Bedard Thomas cabinet maker h Brockton av near Sea H N
Bedford Henry E foreman h 41 Hamilton N D
Bedwell Frank A commercial traveler h 15 Wayland [ton A
Beede Alva T steamfitter h 14 Apple-
" Verna J printer h 42 Billings A
Beeman Herbert G machinist h 43 Botolph A
Beer Bessie clerk bds 86 Quincy S Q
" Fred stonecutter h 86 Quincy S Q
" Janie operator b 86 Quincy S Q
Beers Duncan J operative h 163 Farrington [rington
Beggs Chester C auditor h 73 Far-
Behan Dennis horseshoer 12 Quincy av h 20 N Payne
Belanger Alphonse polisher h 125 Common W Q [h do
" John G variety 126 Willard W Q
" Joseph driver bds 113 Copeland W Q [W Q
" Joseph E engineer b 126 Willard
" Margaret widow Charles h 126 Willard W Q [ley
" Theophile quarryman h 66 Buck-
" William C steamfitter h 3 California av W Q
Belcher Alice laundress b 21 Wibird

Belcher
" C Haven electrician h 89 Putnam
" Eliza A widow Samuel b 20 Glover pl A [A
" Frank helper bds 20 Glover pl
" Frank laborer h 21 Wibird
" S Nelson bookkeeper B h 201 Safford [rd
Belehan Charles laborer h 78 Suomi
Beliveau Albert A machine operator h 29 Hancock ct
" Arthur helper bds 282 Water S Q
" Frank quarryman h 404 Quarry st extension W Q [Q
" Joseph carpenter h 282 Water S
" Victoria widow Luke dressmaker h 18 Guild [cock
Bell Alexander laborer bds 495 Han-
" Charles bds 260 Belmont
" Daniel S supt h 19 Vane
" Elizabeth widow Robert h Winslow rd S
" George E & Co (George E Bell) carpenters and builders 12 Sea av h do
" James laborer bds 95 Hancock
" John J patternmaker h 77 South
" William laborer h 495 Hancock
" William steam fitter b 52 Broadway Q P
Bellavini Fred laborer h 87 Gilbert
Bellenis N D h 127 Glendale road
Bellis Sylvester shipper S H Couch Co Inc h at Boston [mer h do
Bellofiore Dominic grocer 142 Sum-
Bellows Archibald H machinist h 6 Pope
Belton Stephen bds Sailors Snug Harbor [View av
Belyea Pearl H clerk B b 161 Grand
Bemacca Pelikeno stonecutter 125 Federal av h 43 Brook road
Benham Caroline E Mrs mgr 3 Granite h 124 Upland rd [Waltham
" Dorothy milliner 3 Granite h at
" Samuel L h 124 Upland road
Beniditti Guido stone cutter h 71 Rodman
" John laborer h 41 Brook road
Benn Heber R sign painter 1120 Sea h do

CHARLES F. HALE 134-138 Park St., Dorchester **Furniture & Auction Rooms**
Telephone Connection
Opposite Field's Corner Transfer Station, in the Dorchester Theatre Bldg.
We sell anywhere in the State on Commission. We also buy your stock; none too large or small, for cash
We make a Specialty in Foreclosing Mortgages anywhere in the State
Also CONSTABLE, CITY OF BOSTON, Office, 107 PEMBERTON BLDG., BOSTON, Tel. 1097 Hay.

Benn
" Walter F h 14 Centre rd H N
Bennett Alfred W rem to Natick
" Annie M teacher Mass Fields school b 101 Beach [S Q
" Augustus driver h 180 Liberty
" Calvin M rem from city
" Charles A insurance Boston h 120 Winthrop av
" Chester A b 55 Granite [W Q
" Edward clerk 2 Grove b 27 do
" Edward laborer bds 28 Hall pl
" Edward C draftsman h 188 Warren av W
" Edwin S real estate h 55 Granite sum res 153 Shellton rd
" Franklin G salesman 1 Hancock bldg h 150 Beale
" George R hardware 139 Sagamore A h 114 Newbury av do [Q
" James stonecutter h 27 Grove W
" John shoeworker bds 13 Connells av W Q
" Margaret F telephone operator 10 Merrymount rd b 13 Connells av W Q [Winthrop av
" Martha A widow Nathaniel b 120
" Patrick foreman h 13 Connells av W Q [h 43 Whitney rd
" Percy E millinery 127 Tremont B
" Stephen E clerk B bds 114 Newbury av A [ton
" Wallace C salesman h 174 Arling-
Benoit Everett W sales mgr h 187 Belmont
" Fred carpenter b 187 Belmont
" George V watchmaker h 308 Billings rd N D
Benson Benjamin laborer h 1 Weeden pl S Q [av
" Carl A machinist b 162 Kendrick
" Herbert clothing cutter B h 65 Madison A
" John W machinist h 107 Taylor
" Julius captain Salvation Army 150 Granite [N
" Olaf engineer h 22 Atlantic av H
" Walter W provisions 86 North B bds 185 E Squantum A
Bent Eunice B widow Samuel B h 19 Cottage av

Bent
" Fenwick W auto supplies and vulcanizing 1058 Hancock h 122 Merrymount road [rd
" Frank A carpenter h 147 Upland
" Frederick L rivetmaker h 97 Safford W
" Isaac P fish 65 Cleverly ct h do Q P [ton
" James H gardener h 248 Farrington
" Sarah A b 65 Cleverly ct Q P
" Susan W Mrs b 53 Woodbine W
Bentham Albert E house finishings S B h 81 Granger [ant rd A
Benton Ralph I teller B h 43 Con-
Benzie Jessie widow John M h 109 Liberty
" Peter quarry man h 17 Larry pl W Q [pl W Q
" William shoeworker b 17 Larry
Berg Axel E stone cutter h 8 Bryant pl
" John laborer h 277 Quarry
" John A pedlar h 43 Federal av
" Mary C widow George A h 29 Cheriton rd [ton rd
" Walter O clerk B b 29 Cheri-
Bergeson Axel stone cutter bds 83 Cranch
Bergfors Ellis R blacksmith 954 Hancock bds 120 Upland road
" Eric G carpenter 29 Pleasant h do [Pleasant h do
" Fred E prop A B C Oil Co 29
" Gustaf A mgr Quincy Oil Co b 29 Pleasant
" John carpenter h 120 Upland rd
" J Fred bds 120 Upland road
" Matilda L bds 120 Upland road
Berghaus Herman J chef h 46 Bellevue road S
" & Morse prop Squantum Inn S
Berglund Carl auto repairing 1613 Hancock h 25 Grant [well
" Gustav H machinist h 278 Whit-
" Oscar bds 25 Grant
Bergman Arthur carpenter h 24 Carlson [Common
Bergonzi Louis stone cutter h 186

COAL AND WOOD
C. PATCH & SON, Inc.
1422 HANCOCK STREET - - - TELEPHONE, 238-R

Bergstett August lumper h 226 Liberty S Q
Bergstrom Carl shoeworker rear 13 Newcomb pl h 113 Nightingale av S Q
" Swen paving cutter h 46 Quarry
Bergvall Jacob L draftsman h 12 Euclid av
Berina Rinalda laborer h 59 Trafford
Berlo Frances C b 66 Sagamore av
" John N baker B h 66 Sagamore av [Sea av H N
" Nicholas provisions B sum res 50
" Rose B bds 66 Sagamore av
Berlucchi Emanuele stone cutter h r 247 Washington Q P
" Emanuele Jr laborer bds r 247 Washington Q P
" Joseph insurance agent 1433 Hancock rm 12 b r 247 Washington Q P [Main Q P
Berman Annie widow Reuben h 162
" Edward student b 98 Franklin
" Furniture Co (John Berman) 1601 Hancock
" Jay tin pedlar h 86 Main
" John (Berman Furniture Co) and real estate 1601 Hancock h 119 Quincy
" Louis pedlar h 98 Franklin
Bernacio Cerillo laborer h 29 Taber S Q
Bernier Adelaide bds 57 Buckley
" Louis stonecutter h 57 Buckley
Berrigan Ellen widow Peter H h 320 Granite [Baxter
Berrio Eliza widow Andrew bds 32
" Nicola laborer h 24 Revere road
Berry Donald clerk 1358 Hancock b 44 Spear
" Elton B clerk b 28 N Central
" Frank A sec h 201 Pine
" Frederick E bookkeeper B b 65 Cross W Q [Cross W Q
" George A (G A Berry & Co) h 65
" George A & Co (George A Berry) druggists 227-229 Copeland
" George W mgr B b 52 Rogers W Q [av
" Harris W driver bds 28 N Central
Berry
" Irving P baggage master Wollaston station h 28 N Central av
" Johanna L stenographer 230 Water S Q h at Milton [av
" J Edward Met police h 34 Euclid
" Mary widow James h 52 Rogers W Q [Rogers W Q
" Mary C stenographer B bds 52
" Mary O music teacher 65 Cross bds do [W Q
" Michael A foreman h 65 Cross
" Minnie Mrs h 44 Spear [av h do
" Myron G carpenter 105 Elmwood
" Paul D motorman h 96 W Elm av [Elm av
" Sabina F widow John B h 96 W
" Walter J hack driver W T S Tribou h 28 N Central av
" see Barry [Willard W Q
Bersani Dominic shoe worker h 74
" John shoeworker bds 74 Willard W Q [Q
" Paul shoeworker h 80 Willard W
" Quintillo shoeworker bds 74 Willard W Q
Berstein Conrad laster h 69 Parker
Bertolami Carmelo grocer h 43 Water
Bertoni Ambrose quarryman h 453 Quarry st extension W Q
Bertrand Eli laborer b 184 Common
" Eli U stonecutter h 182 Common
" Ella widow Leandre dressmaker 184 Common h do
" Peter quarryman h 72 Filbert
" Peter J steam driller b 72 Filbert
Berwick Robert machinist h 337 Billings rd
Berzis Matthew carpenter h 42 River A [boro
Besse Ara G optometrist h 10 Marl-
" Eunice L widow Stetson bds 30 Kemper
" Leon F buyer B h 30 Kemper
Best Charles F painter h 229 Water S Q [rd
" Herbert C machinist h 28 Revere
BESTGEN JOHN G real estate 78 Beale and Sagamore opp Atlantic P O h 33 Prospect A

JAMES F. BURKE & CO. Room 4 Savings Bank Bldg. TELEPHONE 385-M
Real Estate and Insurance
Automobile, Fire, Liability and Accident. Surety Bonds
MORTGAGES
CARE AND SALE OF REAL ESTATE JUSTICE OF THE PEACE NOTARY PUBLIC

Bettini David (South Quincy Granite Co) h 202½ Liberty S Q
Bettisti Tomberino laborer h 19 Larry pl W Q
Betts Annie H h 365 Washington
Bettuchi Albert stone cutter h 15 Brooks av S Q [umbia S Q
Beverina Attilio stonecutter h 73 Col-
Bevis Charles E molder b 42 John
" James A (Bevmack Mfg Co) h 356 W Squantum A
" John Charles (Bevmack Mfg Co) h 42 John
" William E steelworker b 42 John
Bevmack Mfg Co (John C and James A Bevis, Joseph P McCabe) rubber substitute Newport av near N D station
Bezanson Charlotte waitress 1283 Hancock bds 68 Germain av
Biall Antonio stonecutter h 74 Wesson av
Bianch Angelo stonecutter h 179 Liberty [Hayden W Q
Bianchi Abbondio stonecutter h 20
" Charles tea agt b 20 Hayden W Q
" Emelia draftsman h 12 Buckley
" Giuseppe stonecutter h 200 Liberty S Q
" Henry V engineer G Ry Co h 429 Quarry st extension [den
" Ida J demonstrator bds 20 Hay-
" Manuel I naval architect h 97 Butler rd [W Q
" Peter stonecutter b 40 Bryant av
" Rosa widow Carlo h 20 Hayden
" Sylvio stonecutter h 190 Liberty S Q [W P
Bibber Alfred A supt B h 39 Green
Bibby Francis M clerk B h 90 Granger [Q P
Bichauk Hymen helper b 9 Mass av
Bickford Harry machinist B sum res 143 Bay Side road S
Bicycle Shop 16 Copeland
Bidwell Mary H widow Ira G b 362 Beale [Baxter
Biganess Charles H machinist h 38
" Emma B stenographer b 78 Goddard
" Lola L bookkeeper b 78 Goddard
Biganess
" Mary widow Charles h 78 Goddard [ry
Biganzoli Peter engineer h 349 Quar-
Bigelow Bessie stenographer 6 Hancock bldg h 95 Franklin
" Jabez bds 95 Franklin
" John P asst treas B h 95 Franklin
" John P Jr adjustor B h 42 Lunt
" Loring chauffeur B b 95 Franklin
" Park Real Estate Trust 1419 Hancock rms 3-4-5 [son av
Biggin Frederick gardener h Nel-
Bigoness Joseph W clerk B h 246 Newbury av A [son av
Bill Catherine widow David b 6 John-
" Daniel F rem to N H
" Marion rem to N H [S Q
Biller Louis pedlar h 12 Brook road
Billings Alice M student b 23 Edwards
" Catherine W teacher at W Medford bds 61 Glover av N D
" Deborah W widow Caleb F h 61 Glover av N D [Atherton
" Faxon chief engineer Q F D h 28
" Francis H shoeworker b 23 Edwards [land rd H N
" George A sum res 328 Rock Is-
" Mary L widow John A h 23 Edwards [wards
" Ralph G shoeworker bds 23 Ed-
" Rufus h 11 Sea av H N
Billington Alice clerk b 17 Edwards
" Richard engineer h 17 Edwards
" Thomas carpenter b 17 Edwards
Bina John quarryman h 17 Douglass
Binder Edward G draftsman b 219 Farrington W [Farrington W
" John R clerk 97 E Howard h 219
Bird Anna H Mrs h 129 E Squantum A
" Clara M bds 222 Arlington
" Clarence O clerk P O, B b 129 E Squantum A
" Elisha B designer B h 99 Beach
" James W letter carrier h 222 Arlington
" John T salesman h 157 Marlboro
" Mary R Mrs h 20 Atlantic av H N

J. W. PRATT
ARCHITECT and BUILDER
5 SUMMER STREET
Our Accurate Plans insure good results and lowest bids

Bird
" William M h 57 Gay [Safford
Birkett Arthur H manager B h 251
Birmingham Herbert H J engineer h 8 Standish av
" John F driver h 40 Morton W Q
" John F Jr helper b 40 Morton W Q
" Walter driver b 40 Morton W Q
" William shipper b 40 Morton W Q
Birnie Annie M Mrs nurse bds 124 Phipps [221 Whitwell
" Annie R teacher Cranch school b
" Chester A stenographer bds 329 Centre S Q
" Ida L widow James L h 329 Centre S Q [dence av
" James blacksmith h 103 Indepen-
" James L died Jan 30 1914 [well
" James M stonecutter h 221 Whit-
" Mary J widow John h 39 Payne
" Verner N machinist b 221 Whitwell [130 Franklin
" William L (Birnie & Diack) h
" & Diack (William L Birnie and Alfred O Diack) granite 106 Columbia
Birse Albert N machinist h 241 Beale
" Mary widow William h 47 Willow
" Mona M bookkeeper 5 Saville b 47 Willow [Willow
" Williamina A teacher B bds 47
Bisce Miche laborer h 76 Union Q P
Bishop Alfred granite Nightingale av S Q and pres Lincoln Polishing Co h 8 Bennington
" A H Charles engraver h 159 E Elm av
" Barbara J widow John H dressmaker 81 Nightingale av h do
" Benjamin (R & B Bishop) granite Brooks av h 159 Independence av
" Charles granite 38 Nightingale av S Q h 191 Independence av
" Charles E bookkeeper bds 8 Bennington
" Edwin h 24 Caledonia av S Q
" Ernest H police lieut 117 School h 131 do
" Ernest H Jr bds 131 School

Bishop
" Francis H draftsman b 182 Summit av W [mit av W
" Frederick M mgr B h 182 Sum-
" George L accountant B h 661 Adams
" George L Jr bds 661 Adams
" Harold J clerk B b 81 Nightingale av
" Howard S student bds 60 Elm
" Joseph granite Intervale h 143 Federal av [Verchild
" Richard (R & B Bishop) h 26
" R & B (Richard and Benjamin) granite Brooks av n Intervale
" Thomas (Thomas Bishop & Co) and treas Lincoln Polishing Co h 60 Elm
" Thomas & Co (Thomas Bishop) granite Nightingale av cor Intervale
Bissett Alonzo V assistant supt Boston Gear Works h 42 Tyler
" John oil dealer h 35 Nelson
" John (Bissett & O'Brien) h 23 Caledonia av S Q
" John Jr granite cutter h 21 Caledonia av S Q
" & O'Brien (John Bissett and Michael J O'Brien) granite Vernon S Q [School
Bissom Thomas O stone cutter h 26
" Thomas O stonecutter h 42 Gay
Bisson Emma Mrs h 74 Beale W
" James H machinist b 94 Phipps
Bitzer Robert teacher at Roxbury h 593 Metropolitan Parkway A
Bixby Thomas E clerk B h 10 Spear
Bizzozero Alice rivetmaker b 33 Willard W Q
" Alvira bds 143 Liberty
" Angelo mgr 13 Bates av b do [do
" Ernest monument 13 Bates av h
" Geralmo laborer h 33 Willard [Q
" Livia M teacher b 13 Bates av W
" Natale grocer 143 Liberty h do
Bjohnson Sigrid bds 346 Belmont
Bjork Oscar laborer h 54½ Smith
Bjorkman Emily C teacher piano and violin 82 Rawson rd h do [ite
Bjornholm Carl gasfitter b 270 Gran-

VENETIAN BLINDS
GRILLE WORK and STAIR WORK
J. W. BAILEY & SONS CO. 14 Haymarket Sq., Boston

Bjornholm
" Christina Mrs h 270 Granite
" George, U S N h 270 Granite
" Herman died Nov 21 1914
" John quarryman h 332 Granite
" Waino clerk 32 Copeland bds 279 Granite W Q [dard
Black Alexander T police h 87 God-
" Cathryn bds 110 Glencoe place
" Harvey D estimator h 71 N Central av
" Hollis M apprentice b 71 N Central av W [Glencoe pl
" Isabella widow Alexander h 110
" James J mgr 1512 Hancock h 8 Mechanic
" John machinist bds 479 Hancock
" John M machinist 97 E Howard h 115 Elm
" Neil A chef B h 155 W Elm av
BLACKER & SHEPARD CO lumber 409 Albany Boston branch at Norfolk Downs station See back binding
Blackey Claude T mgr B h 278 Highland av
Blackler Walter H foreman N E T & T Co h 264 Belmont
Blacklock Annie L teacher Massachusetts Fields school bds E Murphy's foot Greenleaf st
" Fred E laborer b E Murphy's ft Greenleaf st
Blackmore D C timekeeper 97 East Howard h 21 Grant [Howard
" Ernest W boarding house 186 E
Blackmur Maurice A salesman bds 74 Elm
" Paul student H U bds 74 Elm
" Paul R lawyer 1147 Tremont bldg B h 74 Elm [Franklin
Blagden Fred P engineer h 252
Blaine Joseph F driver bds 25 Morton W Q
Blair Anna L nurse b 117 Merrymount road
" Ethel E bookkeeper G W Mitchell & Co bds 117 Merrymount rd
" Eva E nurse b 117 Merrymount rd [mount rd
" Mary widow George h 117 Merry-
Blaisdell Albert W asst foreman h 144 Quincy av
" Eugene L salesman h 50 Vassall
" Harry W rem to Brooklyn N Y
" Kate A widow George S h 93 Hancock A [View av
" Oscar A buyer B h 126 Grand
Blake Albert M salesman h 180 Fayette
" Clifford A salesman h 65 Vershire
" Emily E widow James M h 26 Cottage [Co h 71 Upland rd
" Eugene L shipper E V Fitts &
" E Wilson leather findings B h 261 Safford
" Frank C agent B h 56 Elm av
" Guy G salesman h 31 Appleton A
" Herbert H electrical inspector h 30 Upland road
" John Clifton salesman b 27 Park
" Mary W clerk B bds 26 Cottage
" Robert A student b 261 Safford
" Welcome J fireman Metropolitan pumping station h 273 Franklin
" Wilbur F treasurer B h 27 Park
Blampied Joseph carpenter Mattapan sum res Border S [Side rd S
" Joshua contractor sum res 3 Bay
Blanc Theresa bookkeeper b 70 Kemper
Blanchard Alden H rem to Taunton
" Edward R salesman B h 33 Edison Q P [av H N
" Frederick W salesman h 64 Mears
" George F salesman h 130 Willow
" Homer W chauffeur and restaurant 1510 Hancock h 137 Glendale rd [August 28 1914
" Mary A widow Theodore died
" Munroe A egg inspector sum res 743 Sea H N
" Oliver J b 14 Wharf [land av W
" Ray P bookkeeper B h 129 High-
" Stanley W rem to Fitchburg
" Warren F machinist h 74 South Walnut [Q P
" William F joiner h 54 Bay View
" William H physician 158 Hancock and end Howard av Q N h do [rington
Blanchet Henry J machinist h 64 Far-

SPECIFY
KNICKERBOCKER
PORTLAND CEMENT
HIGHEST QUALITY

Sold by L. GROSSMAN & SONS
2 STORES—Near Quincy Adams Depot
10 JACKSON STREET, Telephone 979-W
FEDERAL AVE. & GODDARD ST., Telephone 979-R

Bland Ethel A nurse b 107 E Squantum A [Squantum A
" Samuel rivet maker h 107 East
Blanding Carrie E clerk b 51 Bedford
" Elmer C conductor b 51 Bedford
" Walter A painter rms 21 Chestnut [N
Bleiler Charles sum res 9 Babcock H
" Edwin h 22 Babcock H N
Bliss Florence E bds 17 Beach
" James E h 17 Beach [den circle
" Robert V machinist h 132 Ham-
" Robert W b 132 Hamden circle
Block Leon M salesman B h 225 Arlington [Conant W Q
Blom Onni tonic mfr 38 Station h 8
Blomquist Gustav R tailor 1453 Hancock h 106 Nightingale av
" John F shipfitter h r 403 Washington [av S Q
" Knut E clerk b 106 Nightingale
Blong Helen J bookkeeper bds r 51 West W Q
Blood Fred L h 32 Prospect av W
Bloom Henning molder h 8 Silver Q P [field
Blossom Irving L cashier h 81 Brom-
" Martha M Mrs milliner 81 Bromfield h do
Blouin Joseph paving cutter h 223 Common W Q [W Q
" Ralph shoeworker b 223 Common
Blum Abraham M tailor 17 Billings rd h at Boston [Temple
Blythe Thomas L electrician rms 7
Bochman Otto carpenter b 10 Trask W Q [Billings rd
Bock William H conductor h 171
Bodie James driver h 47 Valley
Bodine Charles K pattern maker h 337 Franklin
Boettcher Robert machinist h 52 S Walnut [Linden pl
Boggs Robert B salesman B h 32
Bohlken Edward A rem to New London Conn [Newbury av A
Boisclair Annie E milliner bds 258
" Marie L bds 258 Newbury av A
" Peter carpenter h 258 Newbury av A
Bolea Dominick barber 132 Washington [Babcock
Boll Ethel clerk 1361 Hancock b 167
Bollen James charcoal bagger b 85 School [Bradford
Bolster George A pharmacist B h 39
" Marion clerk rm 3 City Hall bds 39 Bradford [av N D
" Walter E salesman B h 81 Glover
Bonadi Sabbettino stonecutter h 164 Liberty S Q [West W Q
Bonafinni Guido blacksmith bds 164
" Joseph quarryman h 164 West W Q [252 N Central av
Bond Edmunds E photographer B h
" Fred H (Medford) sum res 52 Park av S [erty h at Malden
" Harold L pres and treas 41 Lib-
Bonfigli Vitale stonecutter h 174 Liberty [Crescent W Q
Bongarzone Anthony foreman h 133
" Joseph laborer b 133 Crescent W Q [Granite
Bonhan Charles G carpenter h 342
" Norman driver bds 342 Granite
Bonna George helper h 62 S Walnut
Bonnani George h 70 S Walnut
Bonnavier Leonard molder h 8 Silver Q P [Prospect av W H
Bonney Eugene real estate B h 133
" Herbert E asst foreman 97 East Howard h 18 Glenwood way
" Mildred bookkeeper B b 18 Glenwood way
" Susan E h 133 Prospect av W H
Bonnivier Carl molder h 158 South
Bonomi Domenico stonecutter h 53½ Willard W Q
Bonomo Antonio laborer h 17 Union
Bonvie Samuel carpenter b 324 Adams [head
Boone James A salesman h 12 Muir-
Booth Alexander D stonecutter h 5 Owens pl
" Bertha M clerk B b 5 Owens pl
" Christina W variety 11 Brooks av bds 5 Owens pl W Q
" Ethel stenographer b 185 Centre
" George forester bds 5 Owens pl
" Gilbert A stenographer 97 East Howard h 4 Town Hill W Q

HOLMES & HALL
1179 HANCOCK STREET
TELEPHONE CONNECTION 1696-W

FURNITURE REPAIRING
SCREENS, SHADES
LOCKSMITHS
(HOUSEHOLD REPAIRS SOLICITED)

Telephone Quincy 1780 H. M. HARDWICK, Treasurer

Boston Ice Cream Co.

WHOLESALERS OF

ICE CREAM AND SHERBETS

77 FEDERAL AVENUE, - - QUINCY

THOMAS MILLIGAN, Pres. FORREST I. NEAL, Treas.

Incorporated
1906

12 Tirrell Court

Telephone:
Quincy 407

QUINCY, MASS.

SAY MEN:—

Did you ever plan to go to a "function"?

Get home from the office late, have about ten minutes to dress. Get along fine until it comes to getting on your collar and tie. Picked out the best tie you ever owned, spotless collar, started to putting it on and get necktie into place. When—lo—the darn tie wouldn't slip a bit. You pulled again, then once more. You get red in the face, you yanked, the necktie broke and so did the collar, then the air got blue.

Same old story—We have all been there; but never again. The laundry that puts the tie groove in the collars is a sure cure.

Booth
" G A h 28 Bradford [Owens pl
" Robert H transit man bds 5
Borden Alfred H mgr Baker Yacht Basin Inc off Newcomb av
Borland Edna H Mrs h 158 Taylor
Boroni Caremello laborer h 47 Pine S Q [Q
Bosco Sabastian mason h 35 Water S
Boshan Henry W asst mgr B h 133 Elmwood av W
Bossom Edward P (Bossom & Lane) h at Newton Highlands
" & Lane (Edward P Bossom and Nehemiah H Lane) dye stuffs North st A
Boston Almira M widow David S b Bay Side rd S cor Huckins av
BOSTON GEAR WORKS (Frank Burgess) Hayward n Hancock See page 10
BOSTON ICE CREAM CO Thomas J Fallon manager 77 Federal av See opposite
" & Houghs Neck Steam Boat Co ft Sea st H N [Bellevue rd
Bostwick Charles S bookkeeper h 110
" Everett R machinist h 186 Copeland W Q [35 Spear
" Juliette teacher High school bds
" Perley machinist h 16 Brunswick S [politan parkway A
Botsford Frances Mrs b 445 Metro-
Bottanico Joseph rem to Italy
" Paul laborer b 7 California av W Q [Safford
Bouchard George V salesman h 170
" Gilberte M operator 10 Merrymount rd bds 278 Water
" Louis Mrs wall papers and hardware 278 Water h do [ford
" Louis G E clerk 278 Water b do
" Lucile A dressmaker bds 170 Safford
" Theresa M bds 170 Safford
" Yvonne E telephone operator 10 Merrymount rd bds 278 Water S Q [North
Boudreau Edward carpenter bds 102
Boudro John pavingcutter h 2 Filbert
Boulan John ironworker h 491 Quincy av [Berlin W
Boureage Homer sign painter h 32
Bourne Oscar I photo engraver B h 196 Highland av
Bouten Albert h 46 Gannet road
Boutilier Alexander barber 1266 Sea H N h Rock Island rd
" Elizabeth M bookkeeper b Rock Island rd [ton
" Frank W stockman h 45 Benning-
" George W barber 415 Washington bds 100 Rock Island rd H N
" Henry W stenographer bds 21 Rock Island rd
" Jennie A music teacher bds 21 Rock Island rd [W Q
Boutin Thomas h 37 Bunker Hill av
Boutwell Alice W Mrs variety 397 Hancock N D h 5 Pierce do
" Herbert L mgr 397 Hancock N D h 5 Pierce N D
Bova Cosmo pedlar h 68 Water
Bowen Arthur N student b 34 Apthorp N D [rd G
" Bradford A printer h 10 Beebe
" Frank L gardener b Huckins av cor Bellevue rd S [N D
" Oscar S electrician h 34 Apthorp
Bower Arthur T rem to Braintree
" David A W plumber 56 Franklin h 57 Wendall rd
" Philip E C carpenter h 308 Water
Bowers Arthur T foreman S H Couch & Co Inc h 121 Billings rd N D
" Thomas J mason h 120 Fayette
Bowhay Emeline M b 231 Granite
" Jennie grocer 231 Granite h do
" John inspector h 231 Granite
Bowker Edward W visitor 43 State House B h 313 Highland av
" Frank rem from city [den cir
" Fred W trunk mfr B h 67 Ham-
" Jane widow Charles b 67 Hamden circle [av h 72 Brook
Bowles Boyd F dentist 345 Newport
Bowman Erwin S salesman h 142 Bromfield
" Frank S Mrs h 74 Walker av
" James machinist h 47 Trafford S Q

Elm Farm Milk Company
19 WALES PLACE, DORCHESTER, MASS.
TELEPHONE, DORCHESTER 2100
1453 HANCOCK STREET, QUINCY

We furnish the Best and Safest Supply available
Telephone, Quincy 1610

Bowman
" Mary A widow George variety 27 Caledonia av S Q h 115 Intervale
Bown M Florence bookkeeper Granite Trust Co bds 1550 Hancock
Bowne J Addison brushes B h 129 Beach [Coach rd
Bowton John quarryman h 112 Old
Boyd David engineer h 195 Quincy av
" Harry T planter h 131 Copeland
" William driller h 9 Wendall rd
Boyden Andrew W builder bds 68 Grand View av
" Fred S real estate 22 Beach h do
Boyle Chester L bookkeeper 57 Federal av h at E Weymouth
" James clerk bds 16 Marsh
" James J furniture finisher h 16 Marsh
" John h 50 Liberty sq
" John laborer b 128 Brooks av S Q
" Michael J stonecutter h 40 Bradford
" Rose A bds 16 Euclid av [Park
Boynton Clark G real estate bds 39
" Lois W Mrs h 39 Park
" Moses A provisions 68 Beale h do
" William H buyer B h 113 Elmwood av
Boyson Albion foreman h 933 Sea
" Beda C student b 129 Glendale rd
" Edmund stonecutter b 47 Bedford
" Esther E stenographer bds 129 Glendale rd [dale rd
" John A stonecutter h 129 Glen-
" Theodora N Mrs b 180 Belmont
Bracchi Bros hairdresser 32 Franklin
" Carlo h 83 Bennington
" Elpedio hairdresser bds 83 Bennington [nington
" Ottorino hairdresser b 83 Ben-
Brackett Frank H music composer h 53 Rawson rd [18 Chestnut
" George A hides 229 Congress B h
" Mary F Mrs curtain designs h 53 Rawson rd
" Pliny M shipper h 36 Freeman
" Ralph P salesman B h 183 Belmont [rd
" Robert L electrican b 53 Rawson

Brackett
" Roy lawyer B b 229 N Central av
Bradbury Alfred shipbuilder h 195 Phipps
Bradford Arthur T blacksmith h 74 Arnold Q P [Norfolk
" Samuel M sales mgr B h 222
" William A (The William A Bradford Co) h 67 Upland rd
BRADFORD WILLIAM A CO The (William A Bradford) plumbing gas fitting and heating and sheet metal working 5 Maple See page 2
" W D clerk 97 E Howard h. at Weymouth [h 491 Hancock
Bradley Bernard foreman 11 Granite
" Daniel bds 17 Kidder
" Gertrude dressmaker bds 23 Arthur W Q
" Hugh h 44 Sea av H N
" John Jr laborer h 17 Kidder [nut
" Margaret widow John h 49 Chest-
" Mary K student bds 49 Chestnut
" Patrick H watchman h 23 Arthur
" Walter H shoecutter h 30 Brook rd S Q
" Winnifred bds 23 Arthur W Q
" ——— h 17 Kidder
Bradshaw Charles A tinsmith h 57 Billings rd [Billings rd
" Clyde B wireless operator bds 57
Brady Arthur C provision dealer sum res "Hazelted" Spring H N
" Carrie E widow James C bds 140 Grand View av [A
" Ellen A housekeeper 76 Hancock
" James clerk bds 47 Hunt A
" James motorman h 36 Newcomb
" James A car starter h 207 Washington
" Michael J golfer h 4 Newhall A
" Walter C (Wilson Larrabee Co) Boston h 140 Grand View av
Bragdon Mary D teacher Lincoln school bds 56 Spear
Bragg Mabel h 3 Furnace Brook Parkway W Q
Braintree Observer George W Prescott Publishing Co publishers 1424 Hancock [N
Braman Hammond L h 1000 Sea H

CHARLES F. HALE 134-138 Park St., Dorchester **Furniture & Auction Rooms**
Telephone Connection
Opposite Field's Corner Transfer Station, in the Dorchester Theatre Bldg.
We sell anywhere in the State on Commission. We also buy your stock; none too large or small, for cash
We make a Specialty in Foreclosing Mortgages anywhere in the State
Also CONSTABLE, CITY OF BOSTON, Office, 107 PEMBERTON BLDG., BOSTON, Tel. 1097 Hay.

Bramhall Arthur W clerk 1 Granite h 107 Merrymount rd
" Thomas L teacher h 288 Fayette
BRANCH ERNEST W civil engineer rms 21 Adams bldg and 947 Tremont bldg Boston h 72 Putnam See page 404
Brandlund Lydia b 111 Copeland W Q
Brandolino Carlo laborer h 62 Brackett [h 30 Nelson W Q
Brandt Kalle hairdresser 43 Copeland
Branscheid Peter W (Branscheid & Martens) bds 19 Botolph A
" & Martens (Peter W Branscheid and Henry Martens) variety 82 Sagamore A [Central av
Brasee Watson H salesman h 74 S
Brasel Max chauffeur h 42 Grove W Q [E Weymouth
Brassie James pitman 954 Hancock h
Brasslow Simon paper hanger 5 Lyndon rd h do
Brath Lars draftsman 97 E Howard h 2 Cushing W [bert
Brault Edward stone cutter h 78 Gil-
" Edward F stone carver h 23 Brooks av S Q
Braun Frederick J sum res 13 Petrel road H N
Bray M N pres T R & S Co h Newton Centre [Copley Plaza B
" Walter C treas T R & S Co h
Brayshaw Walter C dentist 1262 Hancock h at North Weymouth
Brazer Eleazer H clerk Boston sum res 21 Sea av H N
" Ernest E broker B h 162 Highland av W [Squantum do
Breassole Augustus clerk bds 334 E
" Charles S sign painter b 334 E Squantum A [Squantum A
" George H engraver bds 334 East
" Stephen J pickles h 334 E Squantum A
Bredeson Carl dyeworker h 10 Moscow N D [N D
" Carl F operative bds 10 Moscow
" Signer bds 10 Moscow N D
Breeding Susanah died Feb 28 1915
Breen Abram chipper h 21 Cherry
" John timekeeper 97 E Howard h at Hingham
Breen
" John tinsmith h 110 School
" Joseph B fireman **Quincy Light** Heat & Power Co h at South Braintree
" Miriam D bds 67 Winthrop av
" Thomas G tea B h 67 Winthrop av [Lunt
Breivogel Daniel J salesman B h 15
Brennan John laborer h 247 Quincy av
" Margaret bds 247 Quincy av
" Martin W car inspector h 17 Ellerton rd
" Thomas shoeworker b 10 Perkins W Q [cy av
" Thomas shoeworker b 247 Quin-
" William machinist bds 470 Hancock
Brenner Annie bookkeeper 19 Saville bds 70 Granite
" Annie widow Joseph h 70 Granite
" Joseph boiler maker b 70 Granite
Brent Christie A widow Stephen C rem to Cambridge
Breslyn Frederick H salesman h 51 Merrymount road
Brett Arthur L h 125 Sea av H N
" Henry H civil engineer h 157 Safford W
Brewer Francis F Mrs b 39 Bigelow
Brewster Harry driver 250 Common W Q h 54 Grante av W Q
" Herman E chauffeur Wollaston Centre Garage h 29 Eustis
" Percival D chauffeur h 129 Hamden avenue
Bridge James W bookkeeper h 108 Hamden av [lantic A
Bridges Cyrus L watchman h 123 At-
" Theodore L observer U S Weather Bureau B h 35 Appleton
Brids William salesman 1601 Hancock h 26 Brook rd
Briers Christopher C mgr 33 Winter h do Q P [231 S Central av
Briggs Albert B civil engineer B bds
" Albert H stair builder B h 231 S Central av
" Ann E widow William b 93 Appleton A [pleton A
" Archibald civil engineer b 93 Ap-

COAL
C. PATCH & SON, Inc.
1422 HANCOCK STREET
TEL. 238-R
PLACE YOUR NEXT ORDER WITH US

Briggs
" A Maud teacher B b 93 Appleton A [A
" Beatrice M teacher b 93 Appleton
" Charles E salesman B h 63 Howard av Q N
" Edward W h 77 East Elm av
" Esther L clerk Boston Gear Works bds 54 Division [ruth W
" Eugene freight clerk h 28 Car-
" Henry L bookkeeper h 81 Appleton A [sion
" Horace C stock clerk h 54 Divi-
" Iva M clerk b 54 Division
" Joseph salesman h 71 Hovey A
" Melissa widow William B h r 63 Howard av Q N
" Ralph S salesman b 54 Division
" Robert machinist rms 48 Baxter av Q P
" William O driver rms 196 Washington [93 Bayside rd S
Brigham Arthur W summer residence
" Cecil E student b 282 Atlantic A
" Charles A salesman h 282 Atlantic A [A
" Cyril A student bds 282 Atlantic
" Everett F student b 282 Atlantic A [av
" E Tyler salesman B h 78 Lincoln
Bristol Franklin N rem to E Boston
Britton Ada M widow Charles dressmaker 59 Lunt h do
" Lotta M bookkeeper b 59 Lunt
Broadbent George H iron molder h 113 Cummings av [73 Gass pl
Broberg Amelia A widow August h
" Anna clerk bds 37 Deldorf
" Carl H machinist h 37 Deldorf
" Charles quarryman h 37 Deldorf
" Claes A police h 263 Whitwell
" Emil stonecutter h 64 Trafford
" Sven apprentice b 73 Gass pl
Brockbank Frederick S rem to N Y City [45 Payne
Brogan Helen A dressmaker B bds
" James hairdresser 1651 Hancock h 45 Payne S Q
" Mary C stenographer bds 45 Payne S Q [man S Q
Brogioli Julio stonecutter h 65 Rod-
Brokaw Dorothy L bds 86 S Central av [Central av
" Vernon S salesman B h 86 South
Bromley A Fitch gen sec Y M C A h 19 Woodward av
Brondt Charles hairdresser 43 Copeland h Nelson
Brooks Alfred J naval architect h 778 Hancock [Spear
" Alice D teacher High school b 56
" Bessie M clerk bds 778 Hancock
" Blanch Mrs bds 34 Prospect A
" Charles H clerk 1380 Hancock h 12 Bent ter
" Charles Howard druggist 662 Hancock and 343 Newport av and confectionery 1449 Hancock h 90 Grand View av
" Daisy D bds 778 Hancock
" Edward L bds 59 Merrymount rd
" Fred machinist h 270 Granite
" Fred A shipjoiner h 45 Edison pk Q P
" Frederick painter h Meadow H N
" Frederick E real estate 81 Appleton A h do [son pk Q P
" F Walter musician bds 45 Edi-
" George painter bds Meadow H N
" Harry clerk Hancock bldg rm 6 h 59 Merrymount rd [Q P
" James shipjoiner h 71 Edison pk
" J time keeper 97 E Howard h at E Braintree
" Lester driver bds Meadow H N
" Marjorie clerk 1380 Hancock bds 12 Bent ter [rd
" W Harry draftsman h 67 Glendale
Brool Anton stone cutter h 74 Wesson av W Q [W Q
Broom Mary widow George h 51 Kent
Brotherson Guy rms 103 Upland rd
Broughton Harriet H b 297 Beach W
" James H real estate h 465 Newport av
" Mary A bds 465 Newport av
Brovelli Stefano quarryman h 8 Douglass [Braintree
Brow T clerk 97 E Howard h at E
Brown Addison C express messenger B h 107 Waterson av [Bigelow
" Albert H mgr 1395 Hancock h 51

JAMES F. BURKE & CO. Room 4 Savings Bank Bldg. TELEPHONE 385-M
Real Estate and Insurance
Automobile, Fire, Liability and Accident Surety Bonds
MORTGAGES
CARE AND SALE OF REAL ESTATE JUSTICE OF THE PEACE NOTARY PUBLIC

Brown
" Almira A widow James bds 132 Hamden cir [1147 do
" Angus A hardware 1145 Sea h
" Anna F widow William H h 15 Cottage av [h do
" Annie Mrs grocer 812 Sea H N
" Arthur H mfrs agent h 22 Bromfield
BROWN BERTRAM A real estate 1372 Hancock rm 8 h 836 Sea See front cover
" Buell J clerk bds 243 Arlington
" Carlton W rms 1187 Hancock
" Caroline C widow Henry E h 63 Brook
" Catherine R teacher Wollaston school bds 63 Brook [cock
" Catherine student bds 1564 Han-
" Catherine widow James G h 44 Mass av [ton N D
" Charles A restaurant B h 8 Hamil-
" Charles D carpenter h 4 Watson ter [cock
" Charles E vocalist bds 1564 Han-
" Charles H salesman h 50 Willet
" Charles H L shipper Bosson & Lane h 48 Prospect A
" Charles K accountant rms 68 Grand View av W
" Charles R machinist h 289 Fayette [h 25 Quincy av S Q
" Chester D clerk 48 Penn S Q
" Chester H bds 243 Arlington
" Christopher A real estate summer res Bay S
" Clara B bds 6 Mechanic
" Clara L telephone operator 10 Merrymount rd bds 16 Wibird
" Clifford M dentist sum res Mallard rd
" Dalice laborer rms 24 Chestnut
" David h 275 Farrington
" David stonecutter b 26 Taber S Q
" Earle L chauffeur h 21 Hamilton N D
" Edward engineer h 59b Garfield
" Edward C electrical engineer h 166 Billings rd A [ford
" Edward E machinist h 230 Saf-

Brown
" Edward F machinist b 230 Safford [av
" Edward O forester b 15 Cottage
" Elias polisher h 8 Franklin
" Ella M widow Lewis F h 14 Beach
" Emma E widow James G h 189 Arlington
" Ernest bds 8 Franklin
" Ethel M student bds 289 Fayette
" Eva M bds 110 Upland rd
" Flora G milliner 287 Beach b do
" Francis I (George H Brown & Co) 1364 Hancock b 154 Elm
" Frank E removed to Waverley
" Fred W clerk b 33 N Central av
" George E clerk bds 40 Willow
" George E night clerk B bds 14 Beach
" George H engineer h 45 Granite
" George H lawyer 430 Tremont bldg B and (George H Brown & Co) h 154 Elm
" George H & Co (George H and Francis I Brown) real estate 22 Adams bldg [1173 Hancock
" George Williamson salesman h
" George Willis jeweler h 9 Prospect av [b 71 Lincoln av
" George W clerk 323 Newport av
" George W stenographer h 67 Goddard
" Gladys O bookkeeper b 55 Billings rd [50 Elm av
" Harry asst mgr 97 E Howard h
" Harry M removed from city
" Helen Mrs h 193 Copeland W Q
" Helen S bds 55 Chestnut
" Henry painter 9 Calumet h do
" Henry T h 49 Chestnut [cock
" Henry T Jr helper h 1564 Han-
" Henry T Jr 3rd bds 1564 Hancock
" James Glen bookkeeper B h 206 Highland av
" James J carpenter h 11 Utica G
" James R (The Willow Grocery) 812 Sea H N h do
" John h 68 Washington
" John carpenter h 850 Sea
" John machinist h 12 Myrtle A
" John painter h 8 Broadway Q P

J. W. PRATT
ARCHITECT and BUILDER
5 SUMMER STREET

We Design and Contract for Buildings and Structures of any kind

Brown
" John E (Quincy Home Washing Co) rear 1503 Hancock h 189 Whitwell
" John E Jr driver rear 1503 Hancock bds 189 Whitwell
" Joseph B granite Vernon near Centre h 26 Taber
" Joshua engineer bds 78 Garfield
" Leverett H clerk b 107 Waterston av [laston station
" Levina M Mrs h Beale rear Wol-
" Loring P machinist b 40 Mass av Q P
" Margaret forewoman b 850 Sea H N [6 Mechanic
" Margaret P stenographer B bds
" Marie L bookkeeper b 14 Beach
" Marion L bds 107 Waterston av
" Mary C widow Lyman A h 243 Arlington
" Mary C widow Nathan bds 47 Chester W [Beale
" Mary F widow Samuel h 320
" Mary J widow William E h 6 Mechanic
" Mary L stenographer B bds 189 Arlington [Willow
" Mary W widow Sylvester h 40
" Moses L commissioner of Public Works rm 1 City Hall h 105 Willow
" Myrtle bds 9 Calumet
" Nathan P bds 59 Spear
" Nathaniel W died July 24 1914
" Nellie Mrs h 11 Grant
" Nora E widow Samuel E dressmaker 49 Chestnut h do
" Paul J (Norfolk Pharmacy) 407 Hancock N D h 55 Royal
" Paul S electrician bds 55 Royal
" Percy L salesman h157 Billings rd N D
" Peter caulker h 97 Glencoe pl
" Philip M driver h r 1147 Sea H N
" Ralph L clerk b r 1147 Sea H N
" Rhoda M Mrs h 836 Sea
" Richard clerk h 38 Hunt A
" Robert H laundryman rear 1503 Hancock bds 189 Whitwell
" Samuel bds Sailors Snug Harbor Palmer G

Brown
" Sidney H clerk bds 34 Berlin
" Stella C stenographer bds 6 Mechanic [riet av A
" Stephen M machinist h 167 Har-
" Sylvester teller bds 40 Willow
" Thomas stonecutter h 118 Liberty S Q
BROWN T BYRON livery stable 24 Granite h 6 Mechanic See page 395
" Walter E clerk B bds 8 Hamilton N D [Braintree
" William driver 12 Tirrell ct h at
" William builder h 7 Florence
" William C b 1260 Hancock [av
" William W clerk h 74 Winthrop
" William W driver h 40 River A
" & Co Albert H Brown mgr books and stationery 1395 Hancock
" & Crowell groceries provisions and dry goods 62 Franklin
Browne Christina widow Lemuel h 33 Franklin av [A
" Frederick K salesman B h 5 Clive
" Gustav wool B summer res 25 Oak lane H N
" Helen M clerk bds 5 Clive A
" Leon D clerk B b 113 Elm av
" Wesley I student bds 113 Elm av
" William H F dry goods E B h 113 Elm av
" William K operative h 33 Franklin av [low
" William P shipper B h 111 Wil-
Brownrigg David electrician bds 90 Garfield
" Frank shoeworker b 90 Garfield
" Grace bds 90 Garfield
" John J shoeworker h 90 Garfield
Bruce Daniel A physician 139 East Squantum A h do
" Frances A Mrs clerk b 69 Centre W Q [Field
" Frank restaurant 3 Canal h 22
" Helen M widow Joseph M h 1608 Hancock [ington
" James plumber h 403 rear Wash-
" Joseph M died Feb 9 1915
" Margaret bds 359 Beale [tral av
" William H salesman h 215 S Cen-

COLONIAL COLUMNS
INTERIOR AND EXTERIOR FINISH
J. W. BAILEY & SONS CO. 14 Haymarket Sq., Boston

Bruce
" & Warner Express Co 1598 Hancock
Brucli Lanto carpenter bds 4 Doble W Q [Hancock
Bruff Albert C salesman B rms 1419
Bruignili Anrico mason h rear 156 Summer Q P [h 44 Carlson
Brumstrom Gust grocer 236 Granite
Brundage Annie J clerk b 182 Quincy av [cy av
" Daniel blacksmith h 182 Quin-
" Harry M bds 182 Quincy av
" Myrtle B clerk b 182 Quincy av
Brunelle Albert L rem from city
Brunet Delma shoeworker b 13 Bunker Hill av [Hill av
" John shoeworker bds 13 Bunker
" Joseph P shoeworker b 13 Bunker Hill av [Hill av
" Ubald quarryman h 13 Bunker
Brunner Jacob salesman h 117 Davis
Bruno Prisco laborer h 72 Canal
" Raniri grocer 137 Summer h 121 do Q P
Brusa Lillian housekeeper h 199 Liberty S Q
Bruton Francis E b 747 Washington
" John F foreman h 747 Washington
" Marie J bds 747 Washington Q P
Bryan Annie B telephone operator 10 Merrymount rd b 43 Cross W Q [Cross W Q
" Edward M blacksmith h 43
" Edward S collector 15 Granite h 317 Copeland W Q
" Herman prop Atlantic Wet Wash Laundry 69 Madison A h 63 do
" John T blacksmith h 32 Quincy S Q
" Matthew driver h 226 West W Q
Bryant Arthur S credit man B h 398 Highland av
" Charles F janitor Mass Fields school h 123 Beach
" Charles M paper B h Wollaston av opp Fenno [W P
" Ernest R electrician h 16 Green
" Fannie I bds 83 Winthrop av
" Fred L clerk 1358 Hancock h 229 Washington

Bryant
" Harold B removed from city
" Irene A bds 267 Granite
" James M floorlayer h 267 Granite
" John A carpenter b 145 Billings A [rd
" Louise Mrs bds 115 Merrymount
" William L painter b 267 Granite
Bryanton Ernest M electrician b 301 Belmont
Bryar Frederick W foreman h 112 Sagamore A [Vassall N D
Bryce Robert L office mgr B h 86
Bryne Margaret widow Patrick h 147 Liberty S Q
Bryson George laborer h 64 Cranch
Buchan Walter printer and chairman board of health h Winthrop H N
Buchanan Alexie F Mrs, C S practitioner h 133 Grand View av
" James R fireman rms 37 Washington [av
" John editor B h 133 Grand View
Buchner Harry L sales mgr Texas Oil Co B h 39 Park
Buck Charles H woodworker h 57 Tafford S Q [Merrymount rd
" Frederick H teacher B h 100
Buckingham John D teacher of music Woodward Institute h 36 Whitney road
Buckley Abbie died Feb 2 1914
" Annie bookkeeper bds 45 Station W Q [av
" Annie M teacher bds 2 California
" Anton L fireman bds 64 Buckley W Q
" Catherine widow Patrick h 2 California av W Q
" Catherine F bds 36 Bates av
" Catherine T bookkeeper bds 108 Water [2 California av W Q
" Charles F clerk 1417 Hancock b
" Edward blacksmith h 36 Bates av
" Ellen R bds 56 Walnut A [W Q
" Ernest P clerk bds 64 Buckley
" Florence G clerk B h 36 Bates av W Q [Bates av W Q
" Helen J telephone operator b 36

Specify FOR YOUR HOME
NEPONSET Shingles Wall Board
Paroid Roofing, Proslate Roof'g, Building Papers
L. Grossman & Sons
2 STORES—Near Quincy Adams Depot
Telephone 979-W
Telephone 979-R

Buckley
" Henry student b 2 California av W Q
" James caulker h 4 E Howard Q N
" James J shoeeworker b 45 Station W Q [Water
" John coachman 49 School h 108
" John engineer h 64 Buckley
" John E clerk b 2 California W Q
" John J removed to Dorchester
" Joseph M salesman b 64 Buckley W Q [Station W Q
" Louise widow Dennis F h 45
" Marie E bds 36 Bates av
" Mary bookkeeper b 108 Water
" Mary A bookkeeper bds 56 Walnut A [Copeland W Q
" Richard N rivetmaker h 266
" Ruth M bookkeeper bds 56 Walnut A [W Q
" Seraphine H clerk b 64 Buckley
" Teresa bookkeeper 2 Grove W Q bds 36 Bates av [W Q
" Thomas laborer h 46 Rogers
" Thomas W rem to Lowell Mass
" Walter shipfitter b 45 Station W Q [W
" William J rivetmaker h 10 Quincy
" William L contractor 56 Walnut A h do [at E Braintree
Buckman Carl driver 57 Federal av h
Bucknam Frank C teacher Quincy Independent Industrial school
Buckwell Arthur W salesman h 157 Billings rd N D [way Q P
Budd Arthur steamfitter rms 1 Broad-
" Gordon B plumber b 30 Walnut A [Walnut A
" Henry clerk 323 Hancock b 30
" James H steamfitter h 30 Walnut A [Co) h 230 South
Budrik Joseph (Budrik & Knasas
" & Knasas Company provisions 152 Main
Buell John E fireman h 64 Cranch
Bugbee Bernice Mrs bds 43 Glover av N D [ford W
" Charles F paperhanger h 50 Saf-
" Frank W wood molder h 50 Safford W [Central av
" Louis S paying teller B h 21 S
Bugbee
" William H iron molder b 36 Apthorp N D [road A
Bugel Charles M agent h 84 Faxon
" Clemens A jeweler 149 Lawrence bldg B h 8 Webster A
Bukaruski Joseph helper h 156 Main Q P
Bullard Lillian M widow Fred G bds 249 Highland av [Willow av
Bullock Arthur W draftsman bds 10
" Edward C teacher of piano b 10 Willow av [av
" Edward E vocalist h 10 Willow
" Frank blacksmith 76 Copeland h 17 California av [low av
" William E draftsman h 10 Wil-
Bulmer Francis h 3 Newcomb pl
Bumpus Everett C lawyer h 179 Goffe
" Foster C ensign, U S N b 179 Goffe
" Morris C (Prout & Bumpus) 1382 Hancock bds 179 Goffe
Buraglio Edouard granitecutter h 16 Douglass
Burch Grace clerk B b 195 E Squantum A [Squantum A
" Herbert J machinist b 195 East
" John S h 195 E Squantum A
" J Thomas clerk b 195 E Squantum A [School av
Burchill John S laborer b 30 High
" Samuel molder h 260 Newbury av A
Burchsted James T painter 219 Beale h do [65 Willet
" Norman L letter carrier Q P O h
Burden Joseph h r 166 W Elm av
Burg Morris provisions 1514 Hancock
Burgess Charles H millwright h 45 Wayland W
" Charlotte J teacher Woodward Institute b 16 Miller's Stile rd
" Frank (Boston Gear Works) Hayward h 355 Highland av
" Joseph C (Burgess & O'Brien) h 26 School [Holmes N D
" Walter J designer Boston h 42
BURGESS & O'BRIEN (Joseph C Burgess and Michael J O'Brien) furniture movers 26 Elm See page 5

HOLMES & HALL
1179 HANCOCK STREET
TELEPHONE CONNECTION 1696-W

FURNITURE REPAIRING
SCREENS, SHADES
LOCKSMITHS
(HOUSEHOLD REPAIRS SOLICITED)

Burgin Clarence treas Quincy Savings Bank h 95 Goffe
Burgonza Luigi stonecutter h 186 Common [tich pl
Burkard Aloysius shipper h 22 Wit-
" Elizabeth h 80 Old Coach rd
" Otto A shoeworker bds 22 Wittich pl W Q [son av
Burke Annie waitress B b 38 Madi-
" Bernard plasterer h 17 Atherton
" Bessie bds 17 Atherton
" Edna G stenographer b 66 Willard [h 38 Madison av
" Edward shoe repairer 160 Water
" Emma C bds 24 Saville av
" Frances E teacher at Plymouth b 66 Willard [Hancock h do
" Francis Ramon physican 1220
" George P clerk B bds 24 Larry
" Gertrude M teacher Atherton Hough school b 57 Rogers W Q [tute b 24 Saville av
" Grace L teacher Woodward Insti-
" Helen F teacher Cranch school bds 57 Rogers W Q
" Helen T cashier b 17 Atherton
" Henry shoeworker b 17 Atherton
" Isabella M widow James F (James F Burke & Co) h 33 Cross [av
" James electrician b 38 Madison
" James helper bds 17 Atherton
" James hostler bds 26 Gay
" James E reporter 1424 Hancock bds 2 Hancock ct
BURKE JAMES F & CO (Mrs Isabella M Burke and John W Burke Jr) real estate and insurance 1372 Hancock rms 3 and 4 See foot lines
" Jessie M student bds 66 Willard W Q [Q
" John F collector h 57 Rogers W
" John J creditman Boston h 115 Billings rd [Lincoln av
" John R contractor Boston h 56
" John W inspector h 83 Common W Q
" John W Jr (James F Burke & Co) 1372 Hancock h 83 Common W Q
" Joseph driver h 182 Liberty S Q
Burke
" Joseph shoecutter b 38 Madison av
" J Walter clerk b 115 Billings rd
" Lettie M clerk B bds 24 Larry
" Margaret widow William h 2 Hancock ct
" Mary E cashier bds 17 Atherton
" Patrick P stone cutter h 24 Larry
" Robert G packer h 29 Tyler [av
" Thomas electrician b 38 Madison
" Thomas F contractor h 66 Willard
" Tobias H clerk Q P O h 70 Willard [66 Willard
" T Willard clerk 1657 Hancock b
" Veronica clerk bds 17 Atherton
" Walter E insurance B h 270 Adams [ton
" William J plasterer b 17 Ather-
Burkett Blanche S bds 229 Beale
" Edith L nurse bds 229 Beale
" George H h 229 Beale
" Gertrude A bookkeeper Water c Franklin bds 229 Beale
" Helen G stenographer B b 229 Beale [214 Billings A
Burkhardt Edward A treas Boston h
" Joseph painter h r 334 Quarry W Q
Burleigh Frederick b 184 Quincy av
" Ruth bds 184 Quincy av
Burne George E rem to Brockton
Burnett George foreman b 11 Thompson Q P [Island av
Burnham Alfred E molder h 33
" Dorris teacher Washington school rms 380 Washington
" Edward M salesman h 30 Park
" Francis W machinist 141 Newport av h 70 Glover av N D
Burns Annie E teacher Atherton Hough school bds 13 Payne
" Annie F teacher Willard school bds 162 Cross [Newport av
" Charles fruit 101 Beale h 339
" Clifford S lineman 45 Quincy h 11 Water
" Edward stonecutter h 24 Pearl
" Elizabeth widow Michael h 13 Payne
" Grace lunchroom 99 Beale h do

JAMES F. BURKE & CO. Room 4 Savings Bank Bldg.
TELEPHONE 385-M
Real Estate and Insurance
MORTGAGES
Automobile, Fire, Liability and Accident. Surety Bonds
CARE AND SALE OF REAL ESTATE JUSTICE OF THE PEACE NOTARY PUBLIC

Burns
" Harriet F teacher b 30 N Payne
" H Eliza C widow Rev John A h 113 Granite [av h do
" Isaac J painter 129 Old Colony
" John electrician 3 Saville h 166 Billings rd A
" John E shoeworker h 30 N Payne
" Joseph K clerk bds 13 Payne
" Margaret E teacher Willard school bds 162 Cross
" Margaret L teacher bds 13 Payne
" Martin F clerk Q P O h 49 Brook
" Mary E teacher John Hancock school b 162 Cross [Cross
" Mary E widow William D h 162
" Matthew E shoeworker h 35 Union
" Miles machinist bds 11 Felton N D
" Philip J plumber 5 Maple h at Holbrook [h at Weymouth
" Richard timekeeper 97 E Howard
" Robert clerk h 164 Glendale rd
" Robert R machine operator h 4 Norfolk terrace Moscow N D
" Thomas laborer rms 30 Chestnut
" Thomas F blacksmith 632 Hancock h 754 do [to Boston
Burr Elizabeth A widow James rem
" Fred L contract agent Boston sum residence 30 Beebe rd G [A
" George S machinist h 55 Billings
" Harry S clerk b 55 Billings
" Joseph A machinist summer res 67 Island av H N
" Mabel F rem to Boston
Burrell Frank E chief police 117 School h 422 Washington Q P
" Hattie L clerk Quincy Savings Bank bds 41 Washington
" Walter B gas inspector rms 9 Depot av
" William M agent h 114 Beach
Burrill Andrew F decorator h 92 Butler rd
" Edward A bds 40 Atherton [A
" Walter E millwright h 49 Walker
Burrows William B pipe fitter h 60 Spear
Burt Clara M h 205 Billings A
" Katie A h 205 Billings A
" Maurice L machinist h 40 Billings A
Burton Amos J saws h 173 Davis
" Clarence machinist bds 190 Everett W [ett W
" Milton C salesman B b 190 Ever-
" Winthrop clerk 97 E Howard h at Braintree [53 Ellington rd
Busch Edward dining car conductor h
Busconi Angelo stone cutter h 96 Columbia S Q
Bush Francis Mrs bds 74 Lincoln av
Bushnell Clara student Normal Arts school bds 566 Washington
" Edward H physician 566 Washington h do
" Ellen G Mrs died Feb 10 1915
Bushong Stephen helper h 92 Glencoe pl [field
Bussler Fred R soap mfr h 101 Brom-
Buswell Frank night gateman Quincy Adams station h at E Milton
Butland George B bookkeeper b 474 Beale [W Q
Butler Benjamin laborer bds 92 Cross
" E Beatrice stenographer bds 40 Hunt A
" E Mrs h 92 Billings A [Billings
" James clerk 72 Newbury av A b
" James F mechanical engineer h 70 Kemper [h 7 Bedford
" Lawrence (W J McLeod & Co)
" Lawrence T laborer h 116 Intervale [Russell park
" Mary widow Rev Ellery C h 38
" Paul salesman B h 111 Atlantic A
" Robert leathersorter h 40 Hunt A
" Sarah C widow James D bds 111 Atlantic A
Butman Albert foreman G Ry Co h 74 Station W Q [rd
" Frederick C clerk B h 10 Rawson
" John H salesman h 98 Revere rd
" John H Mrs h 98 Revere rd
Butt Samuel blacksmith h 105 South
Butterfield Samuel M driver bds 98 Hall pl W Q [Arnold Q P
Butters Daniel G patternmaker h 130
" George H iron worker bds 130 Arnold Q P [Q P
" Herbert H driver b 130 Arnold
" Minnie G stitcher h 130 Arnold Q P [Old Colony Q
Butterworth James A laborer h 76

CHARLES F. HALE 134-138 Park St., Dorchester Furniture & Auction Rooms
Telephone Connection
Opposite Field's Corner Transfer Station, in the Dorchester Theatre Bldg.
We sell anywhere in the State on Commission. We also buy your stock; none too large or small, for cash
We make a Specialty in Foreclosing Mortgages anywhere in the State
Also CONSTABLE, CITY OF BOSTON, Office, 107 PEMBERTON BLDG., BOSTON, Tel. 1097 Hay.

Buzzell Beatrice bds 116 Sagamore A
" George B pres Reliance Metal Co Inc h 71 Billings rd
" Henry A foreman Reliance Metal Co h 116 Sagamore A
" Martha milliner bds 116 Sagamore A [gamore A
" Percy A civil engineer b 116 Sa-
" Signa A milliner b 116 Sagamore A [vere W Q
Buzzie Henry park laborer h 15 Re-
" John meter inspector 9 Granite b 15 Revere W Q [Q
" Peter shoeworker b 13 Revere W
Byard William stone cutter bds 38 N Payne [st
Bynes James patternmaker h Granite
Byonnes Nyle draftsman 97 E Howard bds 30 Hill Q P
Byorkman Andrew C painter 47 Marshall A h do
" Harry A printer b 47 Marshall A
Byrne Dennis helper b 48 Broadway
" Frank H salesman h 61 Vershire
" James C patternmaker h 65 Granite [berty S Q
" Margaret widow Peter h 147 Li-
Byron Catherine clerk b 25 River A
" Catherine M forelady b 72 Quincy av
" Catherine T clerk b 15 Grove W Q [S Q
" John E machinist b 72 Quincy av
" Mary E clerk bds 72 Quincy av
" Mary T widow John J h 72 Quincy av [av
" Patrick S apprentice h 72 Quincy
" William J h 15 Grove W Q
" William J ship fitter b 72 Quincy av [h 708 Adams
Bythrow Ephraim A mgr at E Milton

Cacicia Giuseppe fruit 59 Franklin h 85 Taber [ber
" Joseph clerk 59 Franklin h 85 Ta-
Caddigan John J special agent summer res 684 Sea H N [S Q
Caddy Harold produce b 102 Quincy
" Wallace T clerk bds 102 Quincy S Q [S Q
" William J polisher h 102 Quincy
Cadish Elizabeth clerk 1358 Hancock bds at Hingham
Cadman A W foreman 97 E Howard h at N Weymouth
" Douglass A foreman 97 Howard h 222 Franklin
" Norman E loftsman h 117 Elm
Cady John sub foreman 11 Granite h 16 Quincy av S Q
Cafarella Bros (Vincent and Thomas Cafarella) variety 83 Newbury av A [Old Colony A
" Thomas (Cafarella Bros) rms 76
" Vincent (Cafarella Bros) rms 76 Old Colony A
Caforrillo Joseph clerk 78½ Sagamore A h at Boston
Cahill Annie M teacher Willard school bds 95 Water
" Ellen E bds 76 Franklin
" George A police h 76 Phipps
" George D gardener h 95 Water
" James E engineer bds 201 Copeland W Q [Q
" James M driver h 55 Common W
" James M metal polisher B h 19 Wayland
" James P clerk bds 19 Wayland
" John shipfitter bds 324 Washington
" John D clerk bds 19 Wayland
" Joseph caulker h 19 Sixth av
" Marie H bds 201 Copeland
" Marion F stenographer B bds 76 Franklin S Q
" Peter E bds 9 Water
" Peter J foreman 338 Water h 76 Franklin S Q [Island rd H N
" Richard J summer res 190 Rock
" Ruth clerk B bds 19 Wayland
" Thomas F foreman h 201 Copeland W Q [pl
" Timothy electrician bds 19 Irving
" William operative b 19 Wayland
Cahoon Fred C janitor Atherton Hough school h 12 Island av
" William H printer h 54 Marshall A
Cain Abel A h 552 South [dish av
" Anne V stenographer b 89 Stan-

COAL
C. PATCH & SON, Inc.
1422 HANCOCK STREET
TEL. 238-R
GOOD COAL GIVES GOOD HEAT - - TRY OUR COAL

Cain
" Anthony chauffeur 24 South bds 89 Standish av
" Ella L bds 89 Standish av W
" Frances teacher b 89 Standish av W
" Harold A clerk bds 23 Edwards
" James conductor bds 111 Copeland W Q [rd
" James conductor rms 128 Upland
" John machinist h 89 Standish av
" John T carrier Q P O rms 57 Upland rd
" Mary bds 767 Washington Q P
" Mary widow Patrick h 111 Copeland
" Mary A telephone operator 10 Merrymount rd b 89 Standish avenue
" Mary E clerk bds 111 Copeland
" Matthew J h 60 Ardell
" Patrick E driver b 111 Copeland
" Patrick F ticket agent W Quincy station bds 19 Bates av W Q
" William F inspector h 23 Edwards [Edwards
" William F Jr leather sorter b 23
" see Kain and Kane [Billings rd
Caine George P salesman bds 139
" John F salesman h 139 Billings road
" Lewis H Mrs bds 3 Newcomb
Cairnie Peter C molder h 8 Franklin place
Cairns Harold b r 162 Palmer
" James A h rear 162 Palmer
" William H state inspector sum res 148 Rhoda H N
Caithness William repairman 954 Hancock h 61 Trafford
Calabro Antonio pedlar h r 31 Water
" Anthony shoeworker h 15 Clarendon
" Joseph shoeworker b r 31 Water
" Salvatore shoeworker b rear 31 Water
" Stephen bds rear 31 Water
Calderara Antonio stonecutter h 80 Rodman S Q
Calderwood Annie M Mrs b 105 Brook
Caldini Ubaldo stonecutter h 227 West W Q
Caldwell John machinist h 12 Taft
" Mary E widow William h 114 Woodward av
" William C janitor Coddington school h 114 Woodward av
Call Frank J plumber h 151 Hancock A [W h 58 do
" George A grocer 62 Holbrook rd
" Louis D lineman h Washington
Callahan Catherine widow John h 52 Furnace Brook parkway
" Claude J driver bds 53 Bigelow
" Edward watchman B rms 9 Depot av
" Ellen telephone operator B h 94 Glover av N D [Q P
" Gertrude operator bds 132 North
" Helen nurse bds 40 Madison av
" Helen V stenographer B bds 53 Bigelow
" John laborer h 1 Williams ct W Q
" John E metal worker h 73½ Germaine av
" John J driver h 40 Madison av
" John J Jr clerk 1609 Hancock b 40 Madison av
" Joseph G bds 94 Glover av N D
" Josephine L and Mary F dressmakers 86 Crescent W Q h do
" Katherine died Sept 19 1914
" Loretta operative bds 132 North
" Mary widow Timothy h 48 Quincy av
" Mary A stenographer bds 40 Madison av [John A
" Mary E widow Jeremiah J h 53
" Patrick A bridge carpenter h 132 North
" Richard T spare driver Q F D h 52 Furnace Brook parkway n Ashland
" Robert A clerk bds 53 Bigelow
" Timothy F supt Moon Island h Bellevue rd S
" Virginia J widow Timothy J h 53 Bigelow [do
" William granite 76 Quincy av h
" William H h 283 Copeland W Q
Callaway J T h 26 Dunbarton rd
Calosso Ernest A painter h 39 Penn

Elm Farm Milk Company
19 WALES PLACE, DORCHESTER, MASS.
TELEPHONE, DORCHESTER 2100
1453 HANCOCK STREET, QUINCY

We furnish the Best and Safest Supply available
Telephone, Quincy 1610

Cambelli Angello h 4 Jenness
Came Abbie J rem to Boston
" Harry M salesman B h 18 Beach
Cameron Charles hostler 1485 Hancock h 38 Summer
" Daniel laborer h 95 Coddington
" Edith A widow Daniel E h 19 Bennington
" Hugh machinist h 17 Wibird
" Isabella widow William Y h 91 Quincy
" John H electrician h 89 Water
" Lauchlin lineman b 19 Saville
" Murdock J carpenter h 482 Beale
" Robert ironworker h 118 Granite
" Thomas L died June 6 1914
" William G auto repairer b 54 Scammell
" William A carpenter h 345 Washington [off Faxon Park rd
Camp Mt Pleasant for Tuberculosis
Campagna Joseph H pharmacist 3 Temple h 35 Dysart
Campbell Arthur C rem to Rochelle N Y [h 16 Eliot
" Charles blacksmith 62 Brooks rd
" Charles A commission merchant B h 228 Beale
" Charles L b 228 Beale
" Chester I manager Boston and Mayor City of Quincy City Hall h 242 Belmont
" Clarence E Rev pastor First Presbyterian church h 95 Quincy
" Ernest W architect h 304 Beale
" Flora A clerk 248 Washington bds 335 do [tral av W
" George M salesman h 83 N Cen-
" Harry clerk h 5 Greenwood av W
" Harry D carpenter h 26 N Payne
" Harry G h 228 Beale
" Ina operative b r 437 Hancock
" James stonecutter h 15 Albertina S Q [A
" James A engineer h 112 Hollis av
" James E clerk 7 Botolph h 69 Old Colony A [Hancock
" Jennie widow Robert h rear 437
" John bds 51 Holmes [15 Bowdoin
" John H provisions 7 Botolph A h
" Josephine tel oper 10 Merrymount rd bds 213 Liberty

Campbell
" Lillie widow Malcolm h 213 Liberty S Q
" Mary Mrs bds 316 Farrington
" Mayme telephone operator b 213 Liberty [h 56 Liberty sq
" Murdoch A tool mfr 97 Liberty
" Roger W shipper h 114 Glover av N D
" Sarah operative b r 437 Hancock
" William carpenter h 14 Brook rd
" William nurse 178 South h do
" William salesman h 127 Hamden circle [Penn
Campitelli Nunrioto shoeworker h 27
Campola Victor stonecutter h 43 Kent W Q [S Q
Canale Joseph painter b 79 Gilbert
" Michael painter 79 Gilbert h do
Canavan Charles J clerk Quincy P O h 12 Elm pl
" Esther telephone operator 10 Merrymount rd b 78 Cross W Q
" Frank M police h 8½ Intervale
" Michael F reserve police h 8½ Intervale [W Q
" Rose A widow Michael h 78 Cross
Candera Alcide laborer b 47 Penn
Candiane Olino h 151 Liberty
Candow William elevatorman h 154 Palmer [mouth
Canniff William C granite h 15 Ply-
Canning Andrew C lineman h 25 Hollis av A [N D
" Robert J machinist h 38 Apthorp
Cannon Charlotte Mrs h 71 Cleverly ct Q P [comb
" Estella stenographer b 21 New-
" Hannah widow Frank B h 21 Newcomb
" H Frances teacher Washington school bds 21 Newcomb
" Jennie E bds 21 Newcomb
" Madison M civil engineer h 126 Butler rd [b 21 Newcomb
" William commission merchant B
Cantelli Cesidio blacksmith h 284 Copeland W Q
" Loretto stonecutter h 100 Cross
Cantfill James M sealer of weights City Hall bds 36 Madison av

J. W. PRATT
ARCHITECT and BUILDER
5 SUMMER STREET

Our Accurate Plans insure good results and lowest bids

Cantfill
" Thomas laborer h 36 Madison av
Cantley Robert pres 1433 Hancock rm 9 h 189 Kendrick av [av
" Robert H clerk b 189 Kendrick
" Thomas C stonecutter h 13 Prospect Hill
" Turning & Polishing Co granite polishing 1433 Hancock rm 9
" William polisher h 18 Eliot
Cantwell James F carpenter sum res 54 Parkhurst H N [cock N D
Canty Howard E molder b 370 Han-
" John H machinist h 50 Hodges av R
" Patrick J japanner h 370 Hancock N D [b 370 Hancock N D
" William J machinist's apprentice
Capaccioli John monument setter h 219 Centre S Q [Ohio
Capen Arthur F rem to Cleveland
" Edward W salesman B h 107 Winthrop av
Capiferi John P shoeworker h 2 Hammond ct [mer
" Joseph F shoeworker b 30 Sum-
" Mary widow Louis h 30 Summer
" Rose clerk b 30 Summer
Capiotes Christ waiter 1283 Hancock bds 58 Coddington [do
Capone Salvatore grocer 75 Water h
Cappaletti Pietro paving cutter h 6 Old Coach rd [dependence av
Cappellini Amedo salesman h 166 In-
Cappuccio Frank laborer h 10 Payne
" Joseph fireman B S St Ry power station bds at Boston
Capron Morrison B mgr B h 33 Bass
Caravaglio Joseph mgr 191 Willard W Q b do
" Lorenzo, Puritan Spring Bottling Co h 191 Willard W Q
" Rose bds 191 Willard W Q
Carbis Mary J widow George bds 476 Hancock [Q P
Carbone A laborer h 2 Baxter lane
Card John M engineer h 115 Montclair av
Cardarelli Antonio shoeworker h 152 Liberty S Q [vale S Q
" Donato stonecutter h 125 Inter-

Cardarelli
" Luigi polisher bds 125 Intervale S Q
" Meri bds 125 Intervale S Q [Q
" Peter polisher h 49 Brooks av S
" Vincenzo stonecutter h 52 Brooks av S Q [pendence av
Cardosi Celestina Mrs b 121 Inde-
Carey Abigail H widow William bds 46 High [b 59 Hall pl
" Alice teacher at W Stoughton
" Charles clerk b 59 Hall place
" Fred clerk 1514 Hancock b 69 Union [W Q
" James motorman h 61 Hall place
" Jeremiah A asst supt Q P O h 62 Upland rd [rd
" Margaret C nurse b 62 Upland
" Margaret C teacher Atherton Hough school h 59 Hall place
" Mary M h 62 Upland rd [Bedford
" Thomas F carrier Q P O h 43
" Timothy J agt State Board of Charity h 176 South Q P
" William A salesman B h 25 Dysart
" see Garey [h 3 Bedford
Carlberg Olaf foreman 97 E Howard
Carlisle Clarence W dept mgr B h 24 Park
Carlmark Elmer E bookkeeper bds 25 Roselin av [av
" Richard quarryman h 25 Roselin
Carlsen Olaf J molder bds 54 James Q P [Granite
Carlson Andrew J mason h 142
" Anna C widow Alfred h 418 Granite W Q
" August laborer h 9 Alleyne [Hill
" August stonecutter h 4 Prospect
" August W stonecutter h 72 Cranch
" Axel laborer h 14 Morton
" Carl Axel carpenter h 66 Albertina S Q [land
" Carl A stonecutter h 25 Goth-
" Carl E real estate 88 Tremont B h 125 Huckins av S
" Carl F newsdealer 10-11-12 Faxon block h 40 Saville av
" Carl O chemical engineer bds 40 Saville av [S Q
" Carl U apprentice b 66 Albertina

VENETIAN BLINDS
GRILLE WORK and STAIR WORK
J. W. BAILEY & SONS CO. 14 Haymarket Sq., Boston

Carlson
" Carl U carpenter rms 88 Cranch
" Caroline widow Charles h 187½ Granite
" Charles stonecutter h 12 Morton
" Charles A blacksmith h 68 Verchild [nut
" Charles J toolmaker b 9 S Wal-
" Charles T machinist h 39 Gannet rd near Sea [rd
" Edward carpenter h 135 Glendale
" Elizabeth clerk bds 418 Granite
" Elmer carpenter bds 454 Beale
" Elvira baker 10 Faxon block b 44 Carlson
" Emil bds 43 Buckley
" Eric A blacksmith h 7 Cranch
" Eric quarryman h 318 Granite
" Esther E bds 412 Granite W Q
" Frank carpenter bds 5 Carlmark W Q
" Fred A bds 66 Albertina S Q
" Gust cap Salvation Army h 150 Granite [S
" Gustave E clerk b 125 Huckins av
" Henry quarryman h 22 Clarke av
" Henry quarryman bds 41 Smith W Q
" Henry quarryman h 43 Buckley
" Hilda clerk 6 Maple b 142 Granite [40 Saville av
" Hildin N electrical engineer bds
" Hilga L stenographer B bds 418 Granite W Q [h 40 Saville av
" Johanna Mrs lunch 10 Faxon blk
" John carpenter Boston summer residence 51 Pratt rd S
" John foreman b 66 Albertina S Q
" John painter b 257 Granite
" John stone cutter h 375 Water
" John Peter carpenter h 9 S Walnut
" J L laborer h 207 Copeland W Q
" Karl E builder 454 Beale h do
" Lily bds 9 Alleyne
" Louis B carpenter h 58 Federal
" Nils foreman Quarry st near Mt Arart h 97 Glendale rd [A
" Olaf machinist h 215 Newbury av
" Oscar brass finisher h 69 Roanoke
" Oscar cabinetmaker b 61 Quincy
" Otto H molder bds 40 Atherton

Carlson
" Peter H rem to Dorchester
" Peter M foreman h 45 Curtis
" Peter N salesman 1 Hancock bldg h 136 South
" Ruth M bds 454 Beale
" Sven pavingcutter h 52 Parker
" Trygve draftsman 97 E Howard rms 36 Edison
" William carpenter h 192 South
" William machinist rms 386 Hancock
Carlsten Ivar draftsman 97 E Howard rms 25 Edison Q P
Carlstrom Almeda domestic 10 Faxon block bds 319 Granite
" Maurice rms 363 Granite
" Nanna domestic 10 Farm block b 44 Carlson
" Tura stonecutter h 95 Granite
Carlton Frank L inspector Q W W h 62 Quincy
Carman Matilda M nurse b 19 Elm pl
" Walter F clerk h 42 Edwards
Carmichael Allie Mrs h 88 Bay View av
Carminite Giuseppe variety store Willard cor Copeland bds 18 Centre
Carney Michael T clerk h 48 Rogers W Q [S Q
" Peter laborer h 8 Franklin place
Caro James shoeworker h 108 Franklin [N D
Carolin Philip welder bds 46 Holmes
Caron Alcide J driver 350 Copeland h 25 Irving pl
" Edward P hostler C N & G W Nightingale h 122 Centre
Carpenter David A Jr clerk h 134 Faxon rd N D
" Harry A rem to Lincoln
" Horace consulting engineer B h 257 Beale W
Carpo Antonio laborer b 51 Baxter
Carr Alice M Mrs masseuse 18 Thayer h do [res 797 Sea H N
" Annie R widow Thomas summer
" Arthur H salesman B h 115 East Squantum A [Q
" Charles bds 41 Bunker Hill av W
" G Ernest h 311 Safford

L. GROSSMAN & SONS, MILL and BUILDERS' SUPPLIES
10 Jackson Street 2 STORES Federal Ave. & Goddard St.
Tel. 979-W Both Near Quincy Adams Depot Tel. 979-R

Carr
" Jeanette bds 18 Thayer
" Jeannette bds 18 Thayer
" Warren D engineer 6 Centre rd H N sum res h do [3 Granite
Carra John fruit 1275 Hancock h r
Carrigan M Edward shoecutter h 28 Mechanic [lane bds do
Carroll Ambrose F milk 25 Carroll's
" Gertrude T clerk Granite Trust Co bds 17 Miller's Stile road
" Helen bds 25 Carroll's lane
" John machinist rms 9 Depot av
" Mary Mrs h 25 Morton W Q
" Mary widow Matthew h 17 Miller's Stile road
" Michael gardener h 17 Manet av H N [av H N
" Michael A painter bds 17 Manet
" William fireman h 36 Spear
" William G chauffeur auto combination Q F D h 15 Trescott
Carru Peter stonecutter h 251 Common W Q [bert
Carrullo John quarryman h 58 Fil-
" Isolina shoeworker bds 58 Filbert
Carruthers Agnes widow Robert variety 538 Washington h do
" James tailor 417 Washington h 52 Edison Q P
" Joseph foreman 97 E Howard h 3 Thayer [bds do
" Margaret piano teacher 3 Thayer
Carson Arthur S shoeworker h 333 Granite [bds 334 Granite
" Eddie C driver 14 Faxon block
" Fred clerk bds 334 Granite
" Harrison W driver 19 Saville h 607 Washington
" Wallace rodman bds 334 Granite
" Ward B cashier Dimmock bds at Brockton [Granite
" William D stone cutter h 334
" William H driver h 607 Washington [12 Tyler
Carter Amelia H widow Joseph B h
" Benjamin C clerk 1380 Hancock h 10 Curtis
" Benjamin W h 16 Fort
" Gustavus W chief engineer Q E L & P Co h 40 Stewart [cock
" Helen R dressmaker h 385 Han-

Carter
" Herbert F hides Boston h 42 Webster A [Webster A
" Julia M widow Leroy S bds 42
" Lydia M dressmaker 10 Curtis h do [42 Webster A
" Omie E missionary nurse India b
" V Kate Mrs bds 47 Washington et Q P
" William H machinist h 10 Marsh
Carullo Cesare stonecutter b 7 Revere W Q
" John quarryman h 58 Filbert
Carusso Carmine laborer h 11 Jackson
Carvell Wilfred E baggage master N Y N H & H, B h 76 Safford W
Carvelle John J bds 25 Bridge
Carzaniga Antonio (Carzaniga Bros) h 92 Columbia S Q
" Bros (John and Antonio) sausage makers 92 Columblia S Q
" John (Carzaniga Bros) h 92 Columbia S Q [Bromfield
Cary Laura A widow Phineas bds 91
" Lorenzo foreman h 91 Bromfield
Casagrande Charles laborer h 339 Quincy [rd
" John quarryman h 2 Old Coach
" Leo paving cutter h 36 Filbert
Casalini Frank foreman Milne & Hector h 91 Trafford [West
Casarico Arthur marblecutter b 195
" Josephine widow Lugi grocer 195 West h do
" Philip stonecutter h 21 Doble
Casault Charles dry goods 565 Washington h do [ony av W
Casey James machinist rms 8 Old Col-
" John grocer 2 Miller W Q h do
" John motorman bds 31 W Payne
" John J Rev asst pastor St John's R C church h 21 Gay
" Patrick W foreman h 3 Norfolk ter Moscow [W Q
" Stephen driver 2 Miller h do
Casford George F baggage master N Y N H R R h 52 Jackson
Cashin Edward E printer h 250 Newbury av A [Cross W Q
Cashman Edward L student bds 117

HOLMES & HALL
1179 HANCOCK STREET
TELEPHONE CONNECTION 1696-W

FURNITURE REPAIRING
SCREENS, SHADES
LOCKSMITHS
(HOUSEHOLD REPAIRS SOLICITED)

Cashman
" John J 247 Atlantic av Boston summer res 20 Bay View av H N [Washington h do
" Timothy W express man 388
CASHMAN WILLIAM coal and wood Furnace av and Willard h 117 Cross W Q See page 20
" William J contractor h 137 Cross W Q [rd Q P
Casna Charles machinist h 25 Watson
" Giuseppe (Joseph Casna & Co) granite Vernon st h 264 Liberty
" Joseph & Co (Giuseppe Casna and Alexander J Cowe) granite Vernon st
Cass Herbert W bds 20 Gay
Cassani Enrico stonecutter h 7 Conant W Q [W Q
" John stonecutter h 246 Copeland
" Rossi Mrs variety store 245 Copeland W Q h do
Casserly John T clerk at Custom House h 128 Elmwood av
Cassey Thomas E draftsman 97 East Howard h 41 Bedford
Cassiry Arthur B draftsman h 71 Winthrop av [Winthrop av
" Clarence P draftsman bds 71
" Henrietta R widow Thomas rem to Boscawen N H
" Herbert O rem to Boscawen N H
" John plumber bds 575 Washington [rd
" Nancy S waitress bds 103 Upland
" Raymond C student bds 71 Winthrop av
Castle Frederick H rms 1 Vane
Castleman Samuel junk 120 Summer h do [h Palmer n Brockton av
Castor Theodore H foreign books B
Catarius Philip C gasfitter h 1 Sea av H N [Beach
Cate Emily A widow Eben bds 198
" Harold W clerk h 40 Richie rd
" William H painter bds 53 Woodbine [Copley
Cates Artemus G carpenter h end
Cath George engraver Boston h 290 Highland av [Highland av
" Horace G clerk Boston bds 290
Catler John (M Catler & Son) b 309 Water
" Joseph junk 30 Broadway h do Q
" Michael (M Catler & Son) h 309 Water
" M & Son (Michael and John) tailors, hardware and variety 27 Copeland W Q and 196 E Howard Q P
Catto Alexander baker h 56 Rodman
Cautili Carmine blacksmith h 47 Hayden [Safford W
Cavanagh Albert F machinist h 82
" John H painter bds 1067 Hancock
" John P driver h 37 Old Colony A
" John T farmer h Sea st H N
" John T real estate 1087 Sea H N
" Patrick laborer bds 2 Bates av W Q
" Raymond bds Sea H N
" see Kavanagh
Cavani Giovanni shoeworker Chestnut cor Maple h 9 Main [W Q
Caven Patrick conductor bds 15 Grant
Caveronni Domenci laborer h 29 Penn S Q [h 54 Franklin
Cavicchi Ercole machinery 125 Water
" Roland apprentice b 54 Franklin
" Roy apprentice bds 54 Franklin
Cawley Michael apprentice 315 Centre bds at S Boston
Cecilli Clementino tailor 262 Copeland h 148 Liberty S Q [av h do
" Gerardo shoe repairer 4 Brooks
Cederstrom Sven carpenter h 8 Curtis [ford
Cedrone Carmine polisher h 68 Traf-
" Giuseppe stonecutter h 104 Intervale [Q
" Pasquale polisher h 52 Centre W
Cedroni Cesidio stonecutter h 65 Trafford [pl W Q
Cellini Antonio shoeworker b 41 Hall
" Fulino bds 41 Hall pl W Q
" John blacksmith h 354 Quarry
" Luigi stone mason h 41 Hall pl W Q [Liberty S Q
Cellucci Antonio stone cutter h 126
" Carmen polisher h 41 Brooks av
" Larry polisher h 43 Brooks av S Q [Washington
Central Garage & Supply Co 252-254

Elm Farm Milk Company
19 WALES PLACE, DORCHESTER, MASS.
TELEPHONE, DORCHESTER 2100
1453 HANCOCK STREET, QUINCY

We furnish the Best and Safest Supply available
Telephone, Quincy 1610

Cergua Ceilia Mrs h 37 Phipps
Ceriani Giovanni quarryman h 9 Dunns Hill rd
Cerqua Candido D Co meat market 145a Water h 23 do
Cesare Joseph plasterer h 34 Brackett
Chadbourne Charcoal Co (John B Chadbourne) rear 14 Furnace av W Q
" John B (Chadbourne Charcoal Co) rear 14 Furnace avenue h at Hyde Park [Glendale rd
Chalmers David stone polisher h 160
" John draftsman 97 E Howard h 82 River Q P [Glendale rd
" Marion J stenographer B bds 160
" E Melvin apprentice bds 160 Glendale rd [cock
Chamberlin Annie L Mrs h 867 Han-
" Clide mgr B sum res 3 Chick W P
" Emma sum res 3 Chick W P
" Myna sum res 3 Chick W P
" Rena M teacher at Milton b 690 Adams W Q
" Wells clerk rms 54 Merrymount rd [88 Elmwood av
Chambers Oswald H telegrapher B h
" Robert A bds 88 Elmwood av
Champlin Ira J salesman h 46 Wayland W [161 Liberty S Q
Champney George A machinist h
Chandler Edwin W salesman 25 Granite h 12 Curtis
" Frank W salesman h 252 Farrington [port av
" John G salesman B h 415 New-
" J M prop Star Bungalow Dance Hall Pandora av
" Thurlow S agent summer res 171 Shellton rd H N
Chaney ——— rms 1187 Hancock
Chanonhouse Fred S foreman 14 Tirrell ct h 87 Adams
Chapin Charles M journalist h 150 Bromfield
" Lyman A h 70 Chestnut
Chaplin Norman E asst mgr h 42 Bittern rd [Beach
Chapman Edith M bookkeeper b 86
" Edna M b 105 S Central av W H
" Edward sculptor h 145 Kemper
Chapman
" Ernest electrician h 19 Elm pl
" Fred M electrician h 19 Blake
" George C buyer B h 45 Grand View av
" Harold W student bds 21 Willow
" Hazen B doors etc 81 Bristol B h 86 Beach
" Mellicent bds 105 S Central av
" Millard S wood mantels bds 21 Willow
" Rebecca widow Reuben h 197 Pine
" Samuel wood mantels 81 Bristol B h 21 Willow [lips
" Thomas C bookkeeper b 17 Phil-
" Thomas L mgr B h 17 Phillips
" William architect B h 105 S Central av [ard h 10 Farnum
Chappell Stafford W clerk 97 E How-
Chapple Robert E variety 255 Water h do [138 Ocean S
" William H publisher B sum res
Chardi Alfred bds 306 Water
" Ernest bds 306 Water
" Jennie bds 306 Water
" Oreste stone cutter h 306 Water
" Oreste Jr stonecutter b 306Water
Charles William blacksmith h 170 Federal av exten [Cranch
Charlesworth Walker pork h 33
Charnock Arthur F clerk 97 E Howard h at S Braintree
Chartier Frank rigger h r 633 Washington [b 12 Sixth av Q P
" Peter asst foreman 97 E Howard
Chase Angie M Mrs b 21 N Central av
" Benjamin F salesman h 106 Marlboro
" Charles A electrical engineer h 311 Billings rd [land rd
" Charles M machinist h 124 Up-
" Clara Mrs h 104 Washington
" Daniel D bds 236 Goffe
" Daniel L F h 236 Goffe
" David R marine agent Lehigh Valley R R h 21 Ferndale rd [rd
" Elton F student bds 124 Upland
" Elyvira M widow Henry A h r 92 Appleton [17 Muirhead
" Frederick H creditman Boston h
" Harry V steward bds 108 Hamden circle

CHARLES F. HALE 134-138 Park St., Dorchester Furniture & Auction Rooms
Telephone Connection
Opposite Field's Corner Transfer Station, in the Dorchester Theatre Bldg.
We sell anywhere in the State on Commission. We also buy your stock; none too large or small, for cash
We make a Specialty in Foreclosing Mortgages anywhere in the State
Also CONSTABLE, CITY OF BOSTON, Office, 107 PEMBERTON BLDG., BOSTON, Tel. 1097 Hay.

Chase
" Herbert L fish h 92 Glover av N D [throp av W
" Marcus salesman B h 135 Win-
" Miriam drawing teacher bds 287 Beach [h 96 Wendell av
" N Frank clerk 321 Newport av
" Richard D vice pres Quincy Savings Bank and (Richard D Chase & Co) 1372 Hancock h 236 Goffe
CHASE RICHARD D & CO insurance, real estate and mortgages 1372 Hancock Quincy Savings Bank bldg rm 1 See page 404
" William F florist B h 274 S Central av
" William G mgr h 15 Phillips
" William M agent 440 Old South bldg h 715 Metropolitan parkway [75 Beach
" William P letter carrier Boston h
Chaves Bernardino S driver 550 Adams h 51 Barry W Q
Cheever Christopher rms 30 Chestnut
" Frederick L salesman B h 43 Elm av [ant rd A
" Paul electrical engineer h 32 Con-
Chell Oscar accountant rms Y M C A
Chella John laborer h 29 Elm place
" Louis stone cutter h 28 Union
" Michael laborer h 21 Fifth av
Chellberg Alexander clerk h 25 Saville
Chello Giusepio laborer h 60 Brackett
" Luciano laborer bds 28 Union
Cherrington Charles E accountant h 21 Clive A
Cherubini Felix laborer h 90 Main
" Giulio laborer h 9 Lancaster
Chessman Walter E clerk B h 139 Elmwood av
Chetley Harriet A housekeeper 28 Pleasant [caster
Cheverie Fidelis joiner h 19 Lan-
" Harry carpenter h 49 Grafton Q P
" James F sheet iron worker b 19 Lancaster [ter
" Mary bookkeeper bds 19 Lancas-
" Owen A helper b 19 Lancaster Q P
Cheves Alexander bds 194 School
Chiavorli Antonio laborer h 213 Common W Q
Chiavaroli Constantina tailor h 21 Brook rd [mon W Q
" C tailor 262 Copeland h 140 Com-
Chicchio Nicola laborer h 36 Union
Chicci Dante laborer h 71 Rodman
Chick Annie died Jan 5 1915
" Elizabeth I bds 60 Spear
Chignola Angelo quarryman h 82 Willard W Q
" Engelo h rear 1 Willard
" Luigi quarryman h 93 Willard c Furnace av W Q
Child Herbert S auditor State House B h 144 Brook
Childs Augustus H clerk 1517 Hancock h at Newton [Edwards
" William J machine operator b 17
" William J Jr variety 132½ Washington bds 17 Edwards
Chilo ——— laborer h 29 Elm pl Q P
Chilstedt Carl E clerk bds 26 Cranch
" Charles G carpenter h 26 Cranch
Chippendale Joseph died Sept 1 1914
Chisholm Amelia bds 22 Hunt A
" Daniel J granitepolisher h 22 Caledonia av S Q
" Ivan A (Thomas Skinner & Co) 24 Granite b 37 Washington ct
" John apprentice bds 22 Hunt A
" John W carpenter 34 Stewart h do [ton bds 34 Stewart Q P
" Mattie bookkeeper 394 Washing-
" Moses laborer h 22 Hunt A
Chislaghi Angelo quarryman h 46 Filbert [Copeland h 140 Common
Chivarelli Constantino tailor 262
Choate George F teamster 10 Merrymount rd h 42 N Central av W
" Myrick W machinist h 20 Glover pl A [lard
Chouinard Jacque driver h 57 Wil-
Chrisom John J machinist h 366 Hancock N D [N D
" Margaret E agent b 360 Hancock
" Peter J foreman h 345 Hancock
Christensen Christian P painter 68 Old Colony A h do
" Irvin C painter b 20 Glover pl A

COAL
C. PATCH & SON, Inc.
1422 HANCOCK STREET
TEL. 238-R WE BUY THE BEST COAL - - - - TRY US

Christensen
" John W machinist h 114 S Walnut [win A
" Sophie dressmaker bds 15 Ed-
Christenson Andrew carpenter h 10 Gothland
" Ralph C machinist h 51 Botolph A [57 Irving pl
Christiansen Blanche widow John h
" Carl salesman bds 57 Irving pl
Christianson Chris machinist h 19 Carrolls lane [150 Glendale rd
Christie Alexander (Christie Co) bds
" Andrew (Christie Co) h 150 Glendale rd
" Co (Alexander and Andrew Christie, John Robertson) granite Gass pl [field
" James accountant h 149 Brom-
Christopher Frank h 102 Centre W Q
Christophersen Lars P engineer h 38 Billings A
Christy Wilbur S hotel keeper sum res 10 Atlantic avenue
Chubbuck Annett A widow Henry h Chubbuck ct
" Frank M clerk A P O 66 Sagamore bds Chubbuck ct
" Louisa F widow William K h 570 Washington
Church Albert B carpenter Boston b 46 Holmes N D
" Anna A Mrs h 46 Holmes N D
" Earle O draftsman bds 159 Arlington
" Frank A checkmaker Boston h 46 Holmes N D [lington
" George H carpenter h 159 Ar-
" Irving V student b 159 Arlington
" Ralph M painter b 46 Holmes N D [av b 159 Arlington
" Winifred V clerk 301 Newport
Churchill Edward clerk B h 32 Calumet
" Harold P salesman b 32 Calumet
" James H patent solicitor 53 State B h 110 Billings A [lings A
" James Stanley student b 110 Bil-
" L Erva stenographer b 35 Ocean A [cock A
" William brass finisher h 22 Han-
Cianfarani Joseph stonecutter h 199 Liberty S Q [Penn S Q
Ciapetti Armando stone worker h 66
" Ernest granite h 15 Brooks av S Q [nington
Ciardelli Ettore stonecutter h 85 Ben-
Ciardi Fred helper b 306 Water S Q
" Oreste polisher h 306 Water S Q
Cicconi Vincent stonecutter h 278 Liberty S Q [W Q
Cider Mary widow Joseph h 190 West
Cilagini Angelo laborer h 46 Filbert
Cillini Angelo stonecutter bds 504 Quarry W Q [W Q
" Antone stonecutter b 504 Quarry
" Liugi h 504 Quarry W Q
Cingoloni Vingenci stonecutter h 121 Water [do
Cipolli G shoe repairer 3 Canal h
Cirillo Vincenzo barber 14 Saville b at E Weymouth [Coach rd
Cislaghi John pavingcutter h 80 Old
Cisserro Frank pedlar h 85 Franklin
" Vincent laborer h 85 Franklin
CITIZEN'S GAS LIGHT CO 11 Granite
City Hospital, Whitwell opp Ryden
Civienti Charles quarryman h 7 Old Coach road
Clabburn George (Clabburn & Forbes) 9 Irving pl h at Boston
" & Forbes (George Clabburn and Benjamin H Forbes) pool and bowling 9 Irving pl
Claflin J Alfred clerk B h 15 Briggs
" Leon C driver h 16 Carruth
" Rupert F treas Granite Trust Co h 106 Greenleaf
" Sidney W salesman bds 15 Briggs
Clague Daniel carpenter h 9 Truro G
CLANCY ALFRED mason and building mover 256 Manet av H N h do See page 56
" Stephen J insurance agent 1433 Hancock rm 13 h at S Weymouth
" Thomas bds Sailors Snug Harbor Palmer G [land av
Clapp Alfred J mason B h 249 High-
" Carrie A widow George W variety 1052 and 1062 Hancock h 66 Merrymount rd

JAMES F. BURKE & CO. Room 4 Savings Bank Bldg. TELEPHONE 385-M
Real Estate and Insurance
Automobile, Fire, Liability and Accident, Surety Bonds
MORTGAGES
CARE AND SALE OF REAL ESTATE JUSTICE OF THE PEACE NOTARY PUBLIC

Clapp
" Charlotte bds 249 Highland av
" Elverton E chauffeur 1052 Hancock bds 66 Merrymount rd
" James F architect Boston sum res Ocean corner Green S
" John operator B S St Ry Co bds at S Weymouth
" Percy B draftsman h 201 Belmont [Sagamore A
Clare Eva G bookkeeper Boston b 141
" Henry stonecutter h 351 Granite
" James P Major h 99 Rock Island rd H N
" Thomas G Mrs rem to Maitland Fla [Q
" Walter J Mrs b 18 Bryant av W
" William B clerk b 351 Granite
Clark Albert clerk Quincy P O h 181 Willard W Q
" Alexander sec 41 Liberty h 84 Pleasant [ty b 84 Pleasant
" Alexander W salesman 41 Liber-
" Alfred quarryman h 37 Bunker Hill av
" Bernice bds 181 Willard W Q
" Carl H insurance adjuster h 41 Standish av [Liberty S Q
" Charles W stone polisher h 230
" Clifford A h 29 Rock Island rd
" Ernest W salesman h 116 Sagamore A [ant
" Everett M bookkeeper b 84 Pleas-
" George (Clark & Pearce) h 313 Granite
" George mgr h 3 Old Colony ter
" George packer rms 97 Glencoe pl
" George B salesman h 3 Old Colony ter [Upland rd
" George F master mariner h 143
" Harry sum res 334 Rock Island rd H N
" Ida M Mrs rms 116 Upland rd
" Jane S widow Joseph bds 91 Walker A
" John helper Q E L & P Co h 17 Kings Cove No Weymouth
" John paving cutter h 27 Salem
" John A (Empire Polishing Co) 102 Penn h 220 Independence av [near Bates av
" John J engineer h off Bryant av

Clark
" Joseph P clerk Boston h 220 E Squantum A
" Joseph T salesman h 127 Davis
" Laura S teacher High school h 49 Spear
" Laura S Mrs h 49 Spear
" Mabel bookkeeper b 47 Ocean A
" Malcolm stonecutter h 326 Granite [313 Granite
" Margaret clerk 1363 Hancock bds
" Marion bookkeeper b 313 Granite
" Mary J widow Arthur C h 47 Ocean A [nite
" Norman G apprentice b 313 Gra-
" Ralph L shipper h 39 N Central av W
" Raymond D porter b 91 Walker A
" Richard T h 33 Bedford
" Roy F printer B h 68 Walker A
" Sadie bds 181 Willard W Q
" Theodora asst 40 Washington bds 45 Upland rd [tre W Q
" Thomas A stonecutter h 120 Cen-
" Thomas T J paving cutter bds Willard [cock
" Warren F dyeing B h 587 Han-
" Wendell clerk 41 Liberty bds 84 Pleasant [nite
" William B electrician b 313 Gra-
" William C adjuster h 81 Billings A [mings av
" William C bookkeeper h 52 Cum-
" & Pearce (George Clark and Edward Pearce) granite 9 Gilbert
Clarke Harry G h 31 Division A
" Walter A clerk 97 E Howard h 238 Everett W
" William A salesman Boston h 42 Appleton A
Clarkin Agnes stitcher bds 228 Copeland W Q [land W Q
" James coppersmith h 228 Cope-
Clausen Martin carpenter h 11 Gothland [mings av N D
Cleale Ralph lumber B h 97 Cum-
Clean Annie h 24 Walker A
" Martha E h 24 Walker A
Clear Catherine housekeeper 1220 Hancock [129 Quincy
Cleary James gasfitter 11 Granite h

J. W. PRATT
ARCHITECT and BUILDER
5 SUMMER STREET

We Design and Contract for Buildings and Structures of any kind

Cleary
" N Frank plasterer h 329 Washington [H N
" Patrick E mason h 207 Winthrop
Cleaves Chester F clerk Boston b 176 E Elm av [Elm av
" Clarence L clerk B h 176 East
" Edgar G woodworker 6 Cottage av h 17 do
" Louis S commercial traveler h 152 Beach [Elm av
" Stephen A plumber B h 176 East
" William S head draftsman 65 Newport av h 18 Standish av
Clee Frederick T auditor h 37 Beach
Clem L Caywood patternmaker h 101 Walker
Clement H P h 63 Hobart
Clements Annie E bookkeeper Boston summer res 48 Warwick
" John M foreman 97 E Howard h 4 Norfolk ter 7 Moscow A
" William clerk b 2 Town Hill W Q
" William D blacksmith h 2 Town Hill W Q [Safford
Clendenin Alexander painter h 255
Cleveland Frank E architect B h Hillside av cor Summit av
Clifford Carl T machinery installer b 53 Chester [Hancock N D
" Catherine widow Patrick h 339
" Charles W foreman h 167 Safford W [cock N D
" Edward G machinist b 339 Han-
" Ethel A clerk B bds 53 Chester
" Hadassah saleswoman b 167 Safford W
" James A salesman h 31 Tyler
" James F machinist b 339 Hancock N D
" John laborer bds 339 Hancock
" Robert J clerk 321 Newport av h 165 Safford W
Cline Jennie teacher Washington school h at Roxbury
Clinton Annie stenographer 954 Hancock bds 127 Quincy
" Frank polisher h 127 Quincy
" John F foreman 97 E Howard h at E Braintree
Clogston H foreman 97 E Howard h at E Braintree [James Q P
Close Henry J electrician h 70
Closson Harry J mgr B h 258 N Central av [197 Arlington
Clothier William C floorman B h
Cloudman Eugene P designer h 51 Sterling [308 Highland av
Clough Elizabeth widow William A b
" Frank J hardware 305 Newport av bds 63 Grand View av
Clough-Leighter Henry editor h 51 Rawson rd [7 Watson ter Q P
Cloutman Manfred painter bds
Coan Edward F h 172 Babcock
" John J Rev died Nov 21 1914
Coates Alfred W machinist h 38 Bay View Q P [Q P
" Arthur machinist b 38 Bay View
" John W rem to Butler N J
Cobb Alice C widow Frank R h 32 Bigelow [h 45 Willow W
" Benjamin W grocer 660 Hancock
" F Herbert clerk bds 32 Bigelow
" Maurice D salesman h 116 Kemper
" Minnie L bds 147 Elm
" Ralph E salesman B h 320 Billings rd [147 Elm
" Walter H reporter Herald B h
Cobett Apolini h 15 Grafton Q P
Cochran William A machinist h 116 Beach [ton b at Boston
Cochrane Charlotte asst 40 Washing-
" John F electrical engineer h 82 Rawson rd [Hancock
Cockayne Ernest O lithographer h 731
Cockburn Lizzie Mrs h 608 South
Cockerhill William H driller h 721 Washington
Cockett Fred driver h 1145 Sea H N
" John F machinist h 196 Washington Q P [ington Q P
" Walter A apprentice b 196 Wash-
Cocoran George driver C W & G W Nightingale h Copeland
Cody John F postal clerk B h 25 Division
" Mabel clerk b 8 Old Colony av W
Coe Clara L widow Charles L h 137 Billings A

WOOD MANTELS
INTERIOR AND EXTERIOR FINISH
J. W. BAILEY & SONS CO. 14 Haymarket Sq., Boston

Coe
" Frank M mgr B h 75 Elm av [av
" Frederick clerk P O, B h 24 Elm
Coffey Jeremiah clerk bds 15 Mill
" John G planer h 15 Mill [15 Mill
" John M driver 1485 Hancock h
" Margaret L shoeworker bds 15 Mill Q P
" Nora b 538 Hancock [Q P
" Timothy R painter h 34 Mass av
Coffill William Mrs b 127 Franklin
Coffin Albert G Jr rem to Porto Rico
" Otis F ironworker h 154 Quincy av
" Richard S salesman B h 91 Brook
" William A h 70 Cranch
Coffman Frank b 146 E Howard Q P
" Hyman h 8 Cyril
" Jerry tailor 146 E Howard h do
Cohen Jeremiah steamfitter bds 14 Newcomb pl
" Morris tailor h Chestnut st
" Morris F clerk 273 Copeland W Q b 278 do [D h at Boston
" Phil hairdresser 391 Hancock N
" Samuel clerk h 91 Sumner
" Samuel shoe repairer 278 Copeland W Q h do
Cola Carlo blacksmith h 20 Quincy av
Colaiocco Pasquale laborer h 235 Independence av
Colantanio Domeniche car repairer h 27 Newcomb pl Q P [pl Q P
" Nicholas fireman h 33 Newcomb
Colarusso Alesio pedlar h 13 Jackson
Colbert Annie L widow Richard J h 2 Garfield [Newbury av
" Hanora widow Patrick bds 258
" Richard J died Oct 21 1914
" Theresa Mrs h 20 Hancock A
Colburn Ella housekeeper 2 Newhall A [56 Rawson rd
" George L mechanical engineer h
" Howard W shipper h 44 Freeman
Colby Clara L Mrs h 43 Cummings av
" Edmund S sum res 173 River rd H N [rd G
" Frank H enineer h 20 Oakwood
" Ina musician b 43 Cummings av
" William J printing salesman h 168 Marlboro
Coldewy George E foreman 97 East Howard h 8 Ring av
Coldwell Louise L widow Arthur h 9 Elmwood av [cock
Cole Ada bookkeeper bds 472 Han-
" Charles H h 311 Atlantic A
" Charles M illuminating engineer h 231 N Central av [W Q
" Edward S clerk B h 215 Willard
" George L broker B h 144 Prospect av [Glendale rd
" Harry E (Cole & Cole) h 188
COLE HERBERT DENISON optometrist 7 Depot av h 17 Dysart See page 11
" Howard N salesman h 44 Marion
" Ira W salesman h 324 Atlantic A
" John h 472 Hancock
" Richard A carrier P O 66 Sagamore h 9 Tyler N D [Jackson
" Thomas W (Cole & Cole) h 34
" William A compositor b 41 Appleton A [A
" William R printer h 41 Appleton
" & Cole (Thomas and Harry E Cole) granite Centre opp Vernon [Elm av
Coleman Edwin J machinist h 150 W
" John driver 17 Wharf h at East Weymouth
" Katherine nurse h 18 Goffe
" Michael P mechanical engineer B sum res off Bellevue road near Sycamore rd S [av extension
" Patrick stonecutter h 198 Federal
COLEMAN WATSON E patent lawyer 624 F st N W Washington D C See page 399
" William C stonecutter b 54 Rodman S Q
Coles Louis auditor Adams Express Co, South station B h 52 Faxon rd A
" Louis William clerk Adams Express Co, B b 52 Faxon rd A
Coletti Antonio gateman h 17 California av W Q [av W Q
" Antonio laborer h 10 California
" Antonio stone cutter b 196 Common [lard
" Carmine stone polisher h 45 Wil-

DON'T FORGET WE PAY HIGHEST PRICES FOR
All kinds of Old Iron, Metal, Rubber and Second Hand Machinery
TELEPHONE and we will call at once L. GROSSMAN & SONS, JACKSON STREET near Quincy Adams Depot

Coletti
" Cesidio stone polisher h 184 West
" Dominico stonepolisher h 8 Hayden
" Donato stonecutter b 8 Hayden
" Enrico h 17 California av W Q
" Frank stonecutter b 8 Hayden
" Frank driver 28 Hayden b 184 West [mon
" Gaetano pavingcutter h 196 Com-
" Guy laborer h 17 California av W Q
" John quarryman h 6 Old Coach rd
" Loretto rem to Barre Vt
" Louise shoeworker b 196 Common W Q [mon
" Michael stonecutter h 212 Com-
" Peter polisher h 4 California av W Q [av W Q
" Peter stonecutter b 10 California
" Victor stonecutter bds 184 West
Collagan Alice L bds 32 Gilmore
" Annie G housekeeper bds 39 Gilmore W
" James laborer h 39 Gilmore
" James Jr teamster h 39 Gilmore
" Josephine T teacher b 32 Gilmore
" Mary G teacher h 32 Gilmore
" William J clerk Wollaston P O h 29 Gilmore
Collett Beulah W stenographer b 43 Chester [tum
" Frank A supt B h 213 W Squan-
" Harry A machinist h 43 Chester
Colletti Gaetano quarryman h 17 California av W Q
Collie Mary widow George housekeeper 177 Willard W Q
Collier George N h 26 Oakwood rd G
" Herbert A clerk h 79 Vassall
Colligan David H laborer h 348 Hancock N D [rd
" Edward J teamster b 23 Faxon
" John J foreman h 7 Willett
" Peter J clerk b 348 Hancock N D
Collingwood John C draftsman h 186 Franklin [Quincy
Collins Arthur A stone cutter h 95
" Bella shoeworker b 233 Centre S Q [dison av
" Catherine widow Daniel h 44 Ma-

Collins
" Chester C clerk h 93 Albatross rd
" Cornelius h 27 Larry pl W Q
" Ernest granite h 3 Parsons
" Ernest L head master High school h 79 Butler rd [Quincy
" Floria clerk 15 Granite bds 95
" Frank shoeworker b 27 Larry pl W Q
" George engineer h 11 Walnut A
" Helena milliner b 27 Larry W Q
" James J machinist b 142 Hall pl W Q [W Q
" John H stonecutter h 142 Hall pl
" John H (Thomas Collins & Sons) h 14a Goddard av
" John J stonecutter h 164 Willard
" John W contractor B sum res 19 Crosby H N
" Joseph E (Thomas Collins & Sons) h 3 Parsons
" Mabel E b 68 Upland rd [Gay
" Margaret widow Patrick bds 31
" Margaret widow James h 31 Gay
" Marie B shoeworker b 142 Hall pl W Q [W
" Marion shoeworker bds 41 Grant
" Nellie bds 86 Brackett
" Phillis compositor 1424 Hancock
" Richard blacksmith h 284 Granite [erts S Q
" Richard A blacksmith h 37 Rob-
" Rita T shoeworker b 142 Hall pl W Q
" Susan B widow George S bds 41 Edison pk Q P [Thompson Q P
" Susie E (S E Collins & Co) h 20
" S E & Co dry goods 582 Washington
" Theresa M clerk bds 27 Larry pl
" Thomas (Thomas Collins & Sons) h 47 Rodman
" Thomas & Sons (Thomas, Thomas H, Joseph E and John H) granite Centre near Columbia
" Thomas H (Thomas Collins & Sons) bds 47 Rodman
" Timothy J correspondent Boston h 199 South
" William H butter eggs etc 8 Chestnut h 41 Grant

HOLMES & HALL
1179 HANCOCK STREET
TELEPHONE CONNECTION 1696-W

FURNITURE REPAIRING
SCREENS, SHADES
LOCKSMITHS
(HOUSEHOLD REPAIRS SOLICITED)

Collins
" William S letter cutter bds 47 Rodman S Q [berty S Q
Colluci Antonio stonecutter h 126 Li-
Colomb Albert h 42 Gannet road
Colombo Leonardo Mrs bds 166 Independence av
Colonial Tea Co, Quincy Shore Reservation corner Arnold A
Colson C Albert clerk B h 15 Calumet N D
Colton Thomas (Shellton Inn) Sea cor Shellton rd H N h 667 Sea
Columbia Granite Works (Richard Gordon) Centre cor Columbia
Comeau Mary E widow h 905 Sea H N
" Mary Louise bds 905 Sea H N
" Naomi bds 905 Sea H N
Comee Frank H auditor B h 11 Lunt
Comes Louis J quarryman h Bryant av W Q
Comey Warren G h 25 Greenleaf
Comins Charles S clerk B h 92 Elmwood av [Elmwood av
" Helen E stenographer B bds 92
" Robert E roofer b 92 Elmwood av [Doble W Q
Comis Alexander quarryman h 21
" Peter stonecutter h 19 Doble W Q
Commerford John ironworker rms 23 Hersey pl Q P
Common Quarry Co (Oscar E Djerf and Carl G Winquist) Quarry
Commoss Theodore salesman h 1 Crosby H N [land W Q
Comoletti Luigi laborer h 302 Cope-
Comolletti Ambrose stonecutter bds 66 Hall pl W Q [land W Q
" Tomaso stonecutter h 358 Cope-
" Vincent stonecutter h 66 Hall pl W Q [chie rd
Comolli Emily shoeworker b 43 Ri-
" Eva bds 75 Columbia S Q
" Ida shoeworker b 43 Richie rd
" John stonecutter h 43 Richie rd
" Joseph electrician b 75 Columbia S Q [bia S Q
" Theresa widow John h 75 Colum-
Comparto Joseph barber h 22 Union
Compotelli Nunzio shoeworker h 27 Penn [h 44 Walker A
Conant Walter G traveling salesman
Concheri Antonio dairyman h 133 West W Q [W Q
" Isolina housekeeper 133 West
" Luigi quarryman h 114 Old Coach rd [1073 Adams
Condon Elizabeth widow Norris D b
" James I electrician h 72 Glencoe pl [Watkins W P
Congdon Rebecca Mrs sum res 11
Conlan Helen attendant h 140 Cross W Q
Conlin Edward F shoe repairer and store 1259 Hancock rms 41 Washington
Conlon Jennie h 86 Brackett
" John motorman bds 30 High School av [h at E Weymouth
Connell Charles helper B S St Ry Co
" James W chauffeur Engine Co No 1 h 2 Bradford S Q
" Joseph H foreman h 44 Euclid av
" Margaret clerk 97 E Howard bds at Weymouth [23 Hollis av A
" Thomas J florist 375 Hancock h
" William gardener 375 Hancock N D h at Boston [ry W Q
Connelly Annie widow John h 51 Bar-
" James H mason h 442 Sea
" James H variety 183½ Willard h at E Milton [dington
" Jeremiah foreman rms 70 Cod-
" Jerome P forester h 22 Hall pl
" John E motorman b 51 Barry W Q [Willard W Q
" John J night watchman h 120
" John J driver b 12 Grove W Q
" Joseph D salesman b 120 Willard W Q [W Q
" Julia widow Michael h 12 Grove
" Margaret C telephone operator b 7 Perkins W Q
" Mary b 29 Cottage av [av
" Mary widow Dennis h 29 Cottage
" Mary widow Jeremiah h 7 Perkins W Q [Q
" Mary A stitcher bds 12 Grove W
" Mary G stenographer B bds 51 Barry W Q
" Michael J express 12 Grove b do

Elm Farm Milk Company
19 WALES PLACE, DORCHESTER, MASS.
TELEPHONE, DORCHESTER 2100
1453 HANCOCK STREET, QUINCY
We furnish the Best and Safest Supply available
Telephone, Quincy 1610

Connelly
" M Helen clerk b 120 Willard S Q
" Theresa telephone operator bds 7 Perkins W Q
" Thomas J stonecutter h 74 Hall pl [265 Copeland W Q
Connolly Elizabeth A widow John h
" Patrick J laborer h 151 Granite
" Thomas laborer h 277 Whitwell
" Thomas E clerk h 277 Whitwell
Connor Allen clerk h 86 S Walnut
" Annie housekeeper 43 Madison A
" Annie S folder bds 97 S Walnut
" Annie T bds 54 Payne
" Catherine F h 540 South Q P
" Charles H laborer rms 27 Temple
" Charles H teamster b 540 South
" Cornelius J letter carrier Q P O h 19 Taft
" Elizabeth J died Dec 20 1914
" Frank R salesman h 319 Belmont
" Fred W, U S N sum res Herbert rd A [Walnut
" Hannah widow Cornelius h 97 S
" Helen bds 86 S Walnut
" James P foreman b 54 Payne
" James P stonecutter h 38 Branch S Q
" Jeremiah J h 43 Madison A
" John J teamster 86 S Walnut h do [bury av A
" John T Co grocers 77-79 New-
" Mary dressmaker b 43 Madison A
" Mary A widow Patrick h 54 Payne [S Q
" Mary F operative bds 38 Branch
" Nellie A operative b 38 Branch S Q
" see O'Connor
Connors Annie ironer b 87 Garfield
" Catherine b 17 Albertina
" Charles C driver h 17 Albertina
" Charles V salesman h 118 Newbury av A
" Daniel motorman h 885 Hancock
" David quarryman b 28 Hall pl W Q
" Ellen bds 17 Millers Stile road
" John H painter h 17 Albertina
" Julia ironer bds 87 Garfield
" Mabel shoeworker b 87 Garfield

Connors
" Mary widow John h 17 Albertina S Q [87 Garfield do
" Mary A clerk 2 Copeland W Q h
" Michael blacksmith h 87 Garfield W Q [more A
" Patrick brass molder h 128 Saga-
" see O'Connor
Conrad James E wharfman 17 Wharf h 654 Washington
Conrick M C stenographer 97 East Howard h at E Braintree
Conroy Patrick laborer h 483 Hancock
" Patrick laborer h 57 Summer
Constantine Jake laborer h 7 Lyndon rd
Consumers Supply Co (A L Turner) flour and grain 471 Hancock
Conte Elia laborer b 47 Penn S Q
Contilli Joseph laborer h 17 Rodman
Contrino Rosario laborer h 66 Water
Convey Annie M h 211 Copeland W Q
Conway David helper h 161 Arlington W
" Edna bds 120 Merrymount rd
" Elizabeth b 42 Bunker Hill av
" James quarryman h 42 Bunker Hill av [W
" John E fireman b 161 Arlington
" John F supt B S St Ry Co h 120 Merrymount rd
" Thomas clerk 79 Newbury av A bds 754 Hancock A
" William laborer h 389 Water [A
Cook Albert B clerk B h 9 Webster
" Arthur A h Hooper st H N
" Arthur C gasfitter h 15 Prospect
" Augusta A h 18 Russell park
" Burt fireman bds 46 Howard av
" Carlton E mgr 1518 Hancock bds 145 Upland rd
" Charles A painter h 116 Granite
" Charles C broker B h 60 Rawson rd N D [W Q
" Clara widow Joseph h 32 Filbert
" Edward student bds 26 Adams
" Eleanor M widow real estate h 1268 Sea H N
" Elizabeth rivet sorter b 32 Filbert [av A
" Elizabeth J b Russell cor Tirrell

CHARLES F. HALE 134-138 Park St., Dorchester **Furniture & Auction Rooms**
Telephone Connection
Opposite Field's Corner Transfer Station, in the Dorchester Theatre Bldg.
We sell anywhere in the State on Commission. We also buy your stock; none too large or small, for cash
We make a Specialty in Foreclosing Mortgages anywhere in the State
Also CONSTABLE, CITY OF BOSTON, Office, 107 PEMBERTON BLDG., BOSTON, Tel. 1097 Hay.

Cook
" Ethel M teacher Cranch school b 26 Adams [Q P
" Henry clerk B b 16 Hersey pl
COOK JAMES H physician 138 Franklin h at Braintree office hours 2 to 3 and 7 to 8 p m Tel Quincy 1404-M
" Lincoln A druggist B h 16 Hersey
" Louis A special justice district court Coddington h at S Weymouth
" Mary A h 100 Brackett
" Mary E Mrs bds 145 Upland rd
" Michael E foreman G R Co, Bates av h 26 Adams [ett
" Philip D real estate h 108 Brack-
" Spencer L painter h 121 Fayette
Cooley Edwin H lawyer h 10 W Elm av [Farrington
Coolidge Horace J machinist h 276
" Jane F widow Waldo A h 228 Whitwell
" Lucy L teacher b 276 Farrington
Coombs Clara E student b 192 Davis W P [280 Farrington
" Frederick H building estimator h
" Herbert E wholesale provisions h 143 Billings A
" Lewis E clerk bds 192 Davis
" Mary A widow Phineas P h 189 Billings A [lings A
" Myrle stenographer b 143 Bil-
" Paul R wholesale provisions bds 185 Billings A [185 Billings A
" Rednor P wholesale provisions h
" Zilpha dressmaker b 143 Billings A [ite
Cooper Hugh machinist h 110 Gran-
" James helper bds 110 Granite
" William E commercial traveler h 79 Goffe [Sumner
Cooperstein Max coppersmith h 111
Coose Annie Mrs h 37 Nightingale av S Q [gale av
" Ernest shoeworker b 29 Nightin-
Copeland George R draftsman 97 E Howard h 91 Putnam
" James Bruce asst shipper b 167 Granite

Copeland
" John h 167 Granite
" Mary widow James h 167 Granite
" Maud clerk bds 167 Granite
" William A electrotyper h 53 Phillips
" William G carpenter b 57 Royal
Copp Lyman L salesman h 10 Appleton A
Coram Henry variety West cor Willard h 262 West [W Q
" Mary L laundress bds 262 West
Corbett Anna G bds 41 Cheriton rd
" Henry F police h 56 Gass pl
" Joshua bds 118 Upland rd
" William E pressman h 119 Sagamore A
Corbin George H clerk 97 E Howard h at Boston [b 15 Sumner
" May stenographer 1281 Hancock
" Nora M bds 15 Sumner
" William R driver h 15 Sumner Q P [Sumner Q P
" William R Jr helper 5 Maple h 15
Corcoran Annie shoeworker bds 169 Willard W Q
" Annie G telephone operator 10 Merrymount rd b 7 Grove W Q
" Daniel monotype operator bds 9 Grove W Q
" Daniel W engineer h 69 Smith
" Elizabeth widow John bds 169 Willard W Q [Smith W Q
" Emma stenographer B bds 69
" George W fireman b 169 Willard W Q [Q
" Jeremiah T polisher h 7 Grove W
" Julia M clerk 954 Hancock b 7 Grove W Q
" Margarite clerk b 9 Grove W Q
" Mary clerk bds 169 Willard W Q
" Sarah cigarmaker b 169 Willard W Q
" Theresa bds 69 Smith W Q
" Timothy foreman b 9 Grove W Q
" William & Sons (William J) grocers 2 Grove W Q
" William J (William Corcoran & Sons) h 2 Grove W Q
Corella Ida seamstress b 51 Willard W Q

COAL AND WOOD
C. PATCH & SON, Inc.
1422 HANCOCK STREET - - - TELEPHONE, 238-R

Corella
" John grocer Furnace Brook parkway bds 51 Willard W Q
" Lorenzo stone cutter h 51 Willard W Q
" Robert helper b 51 Willard W Q
Corkill Cecil apprentice b 106 Wendall av [dall av
" Thomas H upholsterer h 106 Wen-
Corliss Bertram D builder 60 Farrington W h do
" Mora A rem to Brookline
" Warren R salesman h 12 Tyler
Cormack Henry photographer 387 Granite W Q h 53 Town Hill do
" Patrick H h 3 Bunker Hill av
Cormis Luigi quarryman h Willard cor Furnace av W Q
" Peter laborer h 299 Common
Cornell Frederic A treas B h 158 Highland av
Corper Edward J (Boulevard Theatre) Met Parkway ft Vassall h at Somerville
Corte Giovanni laborer h 22 Trafford S Q [S Q
" John stonecutter h 22 Trafford
Corthell Gustavus collector h 70 Rhoda
" John E rem to Georgetown
" Samuel N machinist h 11 Newton W
" Wendell G h 1 Grand View av
Corti Ange Mrs h 266 Liberty S Q
Cortig Joseph shoeworker h 49 Grafton Q P [172 Farrington W
Cosgro Joseph H receiving clerk h
Cosgrove Charles b National Sailors Home [Merrymount rd
Cossaboom Augustus D sec B h 95
Costa Andrew D printer b 99 Phipps
" Catherine E widow Andrew S h 99 Phipps
" Charles P rms 30 Pleasant
" Enos W engineer h 121 Water
" Liberate stonecutter h 109 Liberty [av
" Mary widow Joseph S h 2 Spring
" Teresa clerk 1435 Hancock bds Gass pl

Costa
" William laborer bds 121 Water
Costain Albert E sheet iron worker bds 66 Hancock A [cock A
" Edith A seamstress b 66 Han-
" Elizabeth housekeeper 66 Hancock A [A
" Esther L milliner b 66 Hancock
" Paul W died Nov 18 1914
Costantino Rocco laborer h 29 Canal
Costello Charles F driver (E V Fitts & Co) b 47 South
" Edward J shoecutter h 79 South
" George C cable splicer b 47 South
" James shipfitter h 12 Ring av
" James F physician 11 Wollaston av h do [av
" James T mgr B h 11 Wollaston
" John A h 47 South
" Louise M bookkeeper B b 11 Wollaston av [school b 47 South
" Mary E teacher Coddington
" Olive C bookkeeper 1601 Hancock bds 47 South [rd
" Thomas shipfitter h 168 Glendale
" Timothy anglesmith 97 E Howard bds 596 South Q P
Cotchen Josephine clerk 1435 Hancock b 1 Pine rd [Weymouth
Cote Herve foreman 97 E Howard h at
Cottan Alexander B carpenter h 20 Holmes N D
Cotter Annie operative b 82 Safford
" Joseph P pipefitter rms Y M C A
" Mary widow John h Liberty
" Thomas laborer Q W W h 45 Penn S Q
" Thomas Jr shoeworker b 45 Penn S Q [pl
Cotterell Thomas machinist h 16 Elm
Cottle Edgar W pres foot of Pond h at Harvard Mass [N D
Cottrell Alice operative b 35 Birch
" Walter P carpenter h 35 Birch N D
Couch Samuel H pres and treas S H Couch Co Inc h 177 Beale
" S H Co Inc telephone mfrs Arlington and Squantum N D
" William vice pres S H Couch Co h 179 Beale

JAMES F. BURKE & CO. Room 4 Savings Bank Bldg.
TELEPHONE 385-M
Real Estate and Insurance
Automobile, Fire, Liability and Accident. Surety Bonds
MORTGAGES
CARE AND SALE OF REAL ESTATE JUSTICE OF THE PEACE NOTARY PUBLIC

Couchio Benianino laborer h 10 Spring lane Q P
Coughlan Jeremiah employment agency B summer res 715 Sea H N
Coughlin Agnes comptometer operator bds 901 Hancock W
" Alice G clerk b 901 Hancock W
" Catherine F h 45 Pearl
" Dennis clerk 1475 Hancock bds 31 N Payne
" Edward W electrician 97 E Howard rms 97 Depot av [tlefield
" Francis J chiropodist B h 12 Lit-
" George bds 650 Washington
" George G driver b 901 Hancock
" John J (Coughlin & Donovan) b 19 Dysart
" Katherine M teacher Willard school bds 901 Hancock
" Mabel comptometer operator bds 901 Hancock
" Marie F stenographer b 45 Pearl
" Michael G inspector 954 Hancock h 901 do
" Peter chipper h 650 Washington
" Rose stenographer b 901 Hancock W [31 N Payne
" Timothy J clerk 1575 Hancock h
" Timothy J stonecutter h 18 Payne [tic A
" William meatcutter h 103 Atlan-
" William S inspector 10 Merrymount rd bds 103 Atlantic A
" & Donovan (John J Coughlin and Daniel F Donovan) provisions 1475 Hancock
Coulson William assistant mgr h 445 Metropolitan Parkway A
Coulter Melvin L storekeeper 954 Hancock and Hyde Park h at Holbrook
Council Ulysses S foreman 97 East Howard h at Boston
Counter Willis R editor h 47 Green
Countie John S J sum res 244 Winthrop H N
Countway Clyde L draughtsman 91 E Howard h 10 Farnum
Coupal Bertha D Mrs b 89 Willett
" Charles nickel plater b 178 Highland av [Highland av
" Josephine stenographer B b 178

Coupal
" Leon bds 178 Highland av
" Louis D machinist h 15 Arlington
" Rose b 178 Highland av [Beale
Courtney Phebe Amanda Mrs b 149
Cousens Clarence h 46 Bromfield
Cousins Tillie dressmaker rms 38 Faxon av [lard
Coutilli Angelo quarryman h 34 Wil-
Coutts Charles clerk 97 E Howard b 8 Rodman
" David stonecutter h 8 Rodman
" James plumber sum res 5 Littlefield H N [av H N
Coveney Mary Mrs h 53 Bay View
Cowe Alexander salesman rms 11 Gilmore [Jackson lane W Q
" Alexander J (G Casna & Co) h 24
" Evelin clerk B b 24 Jackson lane W Q [W Q
" Walter driver b 24 Jackson lane
Cowen William B road inspector b 10 Newport ter
Cowlett Alfred H salesman 18 Dimmock bds 61 Quincy [Fayette
Cowling Fenwick R machinist h 324
" Vivian G stenographer B b 324 Fayette [Greenleaf
Cox Clyde T druggist 3 Temple h 38
" Edith M bds 85 Safford
" Edward E chemist h 38 Eddie
" George W bookkeeper h 113 Atlantic A [Safford W
" Harriet A widow William H h 85
" Joseph A shipper h 243 Newport av
" Robert J E clerk h 245 Newbury av A [h 198 Franklin
Coy Charles W (Coy Forwarding Co)
" Forwarding Co (Charles W Coy) granite forwarders 195 Water
Coyle Jane Mrs nurse b 43 Freeman
" John T h 37 Bigelow
" Julia widow Luke h 15 Wibird
" Mary A teacher Gridley Bryant school bds 15 Wibird
" Michael S blacksmith b 86 Brackett
" Patrick fireman h 25 Sumner
" P J timekeeper 97 E Howard h at Weymouth

J. W. PRATT
ARCHITECT and BUILDER
5 SUMMER STREET

Our Accurate Plans insure good results and lowest bids

Coyle
" Raymond asst buyer b 15 Wibird
Coyne Patrick laborer b 483 Hancock
" Thomas laborer b 483 Hancock
Cozzaylio James crossing tender h 22 Larry pl W Q
" Mary E bds 22 Larry pl W Q
" William shoeworker bds 22 Larry pl W Q [Bromfield
Cozzens Clarence S buyer Boston h 46
Cracini Adedino polisher h 45 Brook rd
Crafts Arthur H h 323 Belmont
" Francis T rem from city
Craig Alexander stone cutter h 274 Liberty S Q [tre
" Alexander T teamster b 223 Cen-
" Edwin Parker confectionery 99 Beale h 22 Berlin W
" Elizabeth H bds 62 Smith
" Forbes pres and treas 55 Gilbert h 57 Independence av
" Forbes & Co granite 55 Gilbert
" Forbes A manager 55 Gilbert h 109 Federal av
" George Jr janitor 10 Merrymount road h 70 Columbia W Q
" George S bookkeeper bds 274 Liberty S Q [tre
" George T stonecutter h 223 Cen-
" Harry machinist b 50 Prospect A
" James caulker h 37 Wendall rd
" James granite h 127 Franklin
" John J cattle dealer h 125 Brackett
" John W rem to Braintree
" Maud P music teacher 127 Franklin bds do [cy
" Robert stonecutter b 104 Quin-
" Robert B (Forbes Craig & Co) 55 Gilbert S Q h 91 Independence av [lin
" Theophilus J granite b 127 Frank-
" Thomas H conductor h 62 Smith
" William driver h 315 Copeland
Cram John L teamster h 226 Safford
Cramer Harry driver h 88 Myrtle A
Cramond Gean S clerk b 109 Intervale S Q [vale S Q
" Margaret widow David h 109 In-
" Mary M rivet sorter b 109 Intervale S Q

Cramond
" Roy W salesman b 109 Intervale S Q [S Q
" William G clerk b 109 Intervale
Cran Alexander riveter rms 58 Chubbuck Q P [Hancock rms 3-4-5
Cranch Hill Real Estate Trust 1419
Crane Carrie A teacher Cranch school bds 20 Whitney road
" Carrie J widow Clift R h 577 South
" Donald P bds 20 Whitney rd
" Ellen J widow George bds 229 Arlington
" Emery L city clerk City Hall rm 4 h 20 Whitney rd [rd H N
" Francis sum res 302 Rock Island
CRANE FRANK FESSENDEN auctioneer real estate and antique furniture 19 Temple h 430 Washington See page 10
" Frank W (F H Crane & Sons) h 11 Avon way
CRANE F H & SONS (Frank W and H Everett Crane) hay grain etc 5 Saville and Liberty near Water See page 3
" George carpenter 403 Washington bds do
" Helen E student bds 211 Adams
" Henry S machinist h 211 Adams
" H Everett (F H Crane & Sons) h 159 Monroe rd
" Myrick student bds 11 Avon way
" Richard Z student b 20 Whitney road
" Sidney L clerk B b 211 Adams
" Thomas Public Library 40 Washington
" Thompson B architect and builder 403 Washington h do
" William C traffic mgr B h 32 Briggs
" see Crain [Edison Q P
Cranshaw Carl T clerk Boston b 25
" Clara G widow Robert J h 25 Edison Q P [son Q P
" Robert J B clerk B bds 25 Edi-
" William G clerk B b 25 Edison Q P [ter
Crapon Josiah S mgr h 10 Payne

VENETIAN BLINDS
J. W. BAILEY & SONS CO.
GRILLE WORK and STAIR WORK
14 Haymarket Sq., Boston

Craven Elizabeth Mrs driver h 452 Hancock
Crawford F A Dr h 90 Botolph A
" George W died June 23 1914
" Herbert C clerk 321 Newport av h at Braintree [Warren av
Crawshaw James L accountant b 161
Creamer Myles hoseman Central Fire station h 131 Sagamore A
Creed Jeremiah laborer b 17 Billings A [Hall pl W Q
Creedon Catherine shoeworker bds 47
" Dennis laborer h 47 Hall pl W Q
" John P fireman h 137 Willard
" John W foreman h 52 Madison A
" Peter bds 52 Madison A
Cregan Daniel J rem to Braintree
Cremmins Patrick stone cutter h 81 Garfield
" Timothy b 81 Garfield [rd S Q
Crescini Adriano polisher h 45 Brook
Crevier Eugene H machinist h 50 Main Q P
Crichton Clarke mgr h 52 Vassall
Crimlisk Mary nurse b 170 Washington [Water
Cristanio Antonio stone cutter h 162
Critchley Bernard L stenographer B b 251 S Central av [tral av
" George H foreman h 251 S Cen-
" May R bds 251 S Central av
Crittenden Alfred J foreman h 182 Taylor
" Nettie E clerk B bds 182 Taylor
Crocker Hayden salesman bds 270 Beach N D [do
" Horace G mason 17 Park lane h
" Olive bookkeeper 1354 Hancock bds at E Braintree
CROCKER SETH S fountain pens 258 Washington rm 19 Boston h 192 Davis W See over Business directory
Crockett Charles C machinist h 11 Peirce N D
" Edna P stenographer 17 Granite bds 11 Peirce N D
" Mabel H clerk bds 11 Peirce N D
" Sarah L widow Charles W b 11 Peirce N D [Davis
Crofts Frank S patternmaker h 109
Cromb George salesman b 30 Grand View av W [Barry W Q
Cronin Catherine widow John h 30
" Catherine T telephone operator 10 Merrymount rd b 30 Barry
" Frank salesman b 30 Barry W Q
" Helen F telephone operator 10 Merrymount rd bds 30 Barry W Q
" Patrick sum res 44 Bittern road
Crooker Charles T police h 41 Deldorff
" Tilden pressman 1424 Hancock
Cropper Alice J widow Joseph W h 21 N Central av
Crosby Harold D student bds 315 Highland av W H
" Harry B music publisher h 315 Highland av W H
" John L asst traffic chief 10 Merrymount road h 209 Belmont
" Martha E widow h 15 Cottage av H N
" Roy G sum res Manet av near Sea H N [av
" Samuel B draftsman h 38 Faxon
" Samuel N wholesale grocer h 657 Adams
" William H clerk h 226 Safford
" William H sum res 197 Manet av H N [Foster
Cross Anne F widow Eldredge h 11
Crosscup Louis E printer h 167 Warren av [ren av
" Waldemar E printer b 167 War-
Crossley Joseph W chief clerk N E Tel & Tel Co B h 315 Billings road
Crosta Felix stonecutter h 81 Columbia [lin
" James stonecutter h 232 Frank-
" Mary Mrs grocer 232 Franklin h do
Crothers Annie M bds 149 Beale
" George (Crothers & Seiders) h 149 Beale
" & Seiders (George Crothers and Wilmot A Seiders) provisions 321 Newport av
Crotty Agnes G clerk b 7 Willow av

NAILS
COLUMNS
CONDUCTOR PIPE
BLDG. PAPERS
CANVAS
WIRE FENCING
L. GROSSMAN & SONS
BUILDING SUPPLIES
TELEPHONE 979-W
METALS & RUBBER
ROOFINGS
SHEET METAL
CESSPOOL COVERS
AIR, WATER AND
STEAM HOSE
10 JACKSON STREET——2 STORES——FEDERAL AVE. & GODDARD ST.

Crotty
" Bridget widow John h 7 Willow av [av
" David city laborer h 124 Quincy
" George F paymaster B h 109 Butler rd
" Helen housekeeper 124 Quincy av
" John Jr salesman h 70 Coddington
Croucher Fred C rem from city
" Helen L b 164 Beach [Beach
" William J traveling agt h 164
Crouse ——— tailor shop 61 Sagamore A
Crowell Frederick S appraiser Custom House B h 13 Francis ct
" Leander bookkeeper h 129 Merrymount rd
" Walter G (Brown & Crowell) provisions Franklin cor Water h 180 Davis [Q P
Crowley Agnes M b 63 Murdock av
" Arthur (Long & Saunders Co Inc) 201 Quincy h 69 Goddard
" A E traveling salesman h 123 Merrymount rd [Q
" Cornelius mason h 11 Grove W
" Cornelius A bookkeeper bds 11 Grove W Q
" Dennis F contractor and builder 658 Adams h do [av
" Gertrude mgr B bds 63 Murdock
" Helen F bookkeeper 230 Water b 11 Grove W Q [dock av
" James T machinist h 57 Mur-
" Lulu T bds 63 Murdock av [av
" Margaret widow John h 48 Bates
" Michael h 10 Grove W Q
" Michael J salesman B b 11 Grove W Q [Goddard
" Mildred L engraver Boston b 69
" Timothy shoe repairer 63 Murdock av h do
" William F mgr B h 29 Davis
" William T clerk 97 E Howard h 19 Edison pk Q P
" William T Jr electrician h 19 Edison pk Q P [Calumet N D
Cruickshank James S printer h 27
Cryan Mary E widow Joseph H h 27 Dysart
Cubi Frank stonecutter h 164 West
Cudworth John Q optician B h 47 Saville av [ville av
" Mary H bookkeeper B b 47 Sa-
" Maude H bookkeeper B b 47 Saville av
Cuffe John P Rev pastor Church of the Sacred Heart h 89 East Squantum A
Cugini Francisco h 10 Brook road
Cull Sherman H clerk N E Tel Co, B h 57 West [bury av A
Cullen Bernard foreman h 245 New-
" Charles clerk b at Squantum pk S
" Edward b Squantum park
" Isabel T widow Edward h Squantum park A
" John laborer bds 52 Madison A
" Joseph rivetmaker h 85 W Squantum A
Culley Andrew upholsterer 1 Hancock bldg h at N Weymouth
Culver William R freight clerk B h 62 S Central av
Cumming Annie G teacher Wollaston school bds 33 Totman S Q
" William T foreman h 33 Totman S Q [S Q
" William T Jr clerk b 33 Totman
Cummings Alexander h 84 Palmer G
" Alexander Jr h 84 Palmer G
" Allen polisher h 43 Pleasant
" Annie Stella bds 43 Freeman
" Charles M machinist T R & S Co h 256 Farrington
" Charles R clerk h 70 Pleasant
" Edward supt Mt Wollaston Farm Sea st h do
CUMMINGS EDWARD J trunks etc 657 Atlantic av Boston h 123 Winthrop av See page 401
" Evelyn teacher Garland School for Homemaking, B bds 123 Winthrop av [do
" George baker 53 Franklin h 22
" Herbert S machinist b 43 Freeman
" John L salesman h 5 Copeland
CUMMINGS JOSIAH & SON trunks and bags 657 Atlantic av Boston See page 401

HOLMES & HALL
1179 HANCOCK STREET
TELEPHONE CONNECTION 1696-W

FURNITURE REPAIRING
SCREENS, SHADES
LOCKSMITHS
(HOUSEHOLD REPAIRS SOLICITED)

Cummings
" Malcolm J polisher h 121 Independence av [do S Q
" Marion clerk 53 Franklin bds 22
" Mathew fireman B S St Ry h at Weymouth [av
" Murdock polisher h 117 Federal
" Roderick stone polisher h 155 Independence av [of Edison
" Samuel laborer h Gavins beach ft
" Stanley R student M I T b 123 Winthrop av W
" Susie bakery 7 Copeland h 5 do
" Walter F engineer h 12 Island av H N [A
" William F salesman B h 14 Clive
" William W salesman B h 104 Elm av [Bayside rd S
Cuneo Frank A (Boston) sum res 99
Cunniff Catherine widow Michael h 47 Nightingale av [ler rd
" John J carrier Q P O h 102 But-
" Marion E stenographer Mill bey Pond bds 102 Butler road
" Martin W timekeeper h 241 Newbury av A [av A
" Rose E operative bds 67 Hollis
Cunningham James pipe fitter h 20 Newcomb pl [tum A
" Jane widow John b 107 E Squan-
" John machinist h 34 Payne
" John messenger Q P O bds 20 Newcomb pl [A
" John E plater h 107 E Squantum
" John J salesman h 19 Greene W
" John P clerk P O, B h 118 Newbury av A
" Peter lineman rms 7 Temple
" Robert O bookkeeper B b 25 Hollis av A [Palmer st G
" William b Sailors Snug Harbor
Curley Annie candymaker bds 230 West [Side rd S
" George T student sum res 141 Bay
" Helen dressmaker 230 West b do
" James clerk 97 E Howard rms at Weymouth [Side rd S
" John M clerk sum res 141 Bay
" Joseph Jr laborer h 230 West
" Peter M builder sum res 141 Bay Side rd S
" Theresa A bds 230 West W Q

Curley
" Walter builder Mattapan sum res 141 Bay Side rd S
" Walter C stenographer sum res 141 Bay Side rd S
Curney Peter rem to N Y city
Curnick Arthur R reporter h 81 Appleton A [S Central av
Curran George B salesman B h 239
" John b National Sailors' Home
" Joseph W foreman h 137 Arlington [field H N
" Michael F collector h 14 Little-
" Sarah E bds 52 Sumner
Currie John J insurance agent 1433 Hancock rm 12 b 81 Brackett
" Michael J blacksmith h 81 Brackett [ett
" Morton H teamster b 81 Brack-
" Thomas carpenter h 54 Standish rd S [lings A
Currier Henry millwright h 75 Bil-
" Milford buyer h 742 Hancock
Curry Edward B grocer 1625 Hancock h 49 Bedford
" James J grocer B h 70 Bigelow
" John stonecutter h 29 N Payne
" John O shoecutter b 8 Ashland W Q
" Joseph T clerk b 8 Ashland W Q
" Mary L stenographer b 8 Ashland
" Michael laborer h 8 Ashland W Q
" Patrick J h 94 Federal av
" Thomas conductor rms 79 Adams
" Thomas F stonecutter h 126 Quincy S Q
" Walter J clerk bds 94 Federal av
Curtice Henry H Jr clerk B h 140 Brook [b 29 Garfield
Curtin David E clerk 1425 Hancock
" Edward J police h 29 Garfield
" Frances clerk bds 29 Garfield
" Frank E clerk b 233 Atlantic A
" Jeremiah laborer h 185 Willard W Q
" John laborer b 29 Garfield [av A
" Joseph nickel plater h 23 Hollis
" Lawrence plater h 312 Hancock A [Atlantic A
" Nellie L widow James E h 233
" Thomas chauffeur bds 29 Garfield

Elm Farm Milk Company
19 WALES PLACE, DORCHESTER, MASS.
TELEPHONE, DORCHESTER 2100
1453 HANCOCK STREET, QUINCY

We furnish the Best and Safest Supply available
Telephone, Quincy 1610

Curtin
" William A laborer b 29 Garfield
Curtis Alice B paying teller B b 92 Franklin [cock b 54 Quarry
" Cynthia E compositor 1424 Han-
" Eliza A bds 92 Franklin
" Francis M deputy tax collector h 11 Alleyne ter [H N
" Frank O clerk h 57 Centre road
" Franklin h 92 Franklin
" George pressman 1424 Hancock
" Herbert W paymaster B h 97 Safford W [Quarry
" Jeptha Fred quarryman h 54
" Jesse F auditor Swift & Co B h 49 Upland rd
" John city treas and tax collector rm 2 City Hall h 313 Franklin
" John shoeworker bds 54 Quarry
CURTIS LEWIS N glassworker and painter 15 Orchard place h do See page 403
" Marine Turbine Co of the United States Inc 97 E Howard
" Pauline Mrs h 29 Saville
" Ralph J helper bds 54 Quarry
" Susan E Mrs h 63 Crosby H N
" Thomas died Dec 3 1914
" William bds 54 Quarry
" William G physician 10 Grand View av h do [Squantum A
Curville Avis M milliner bds 289 E
" James D L clerk h 289 E Squantum A [Brooks av S Q
Cusardo Giuseppi stonecutter h 15
Cushing Charles W lawyer 18 Tremont B h 310 Billings road
" Ira M electrical engineer h 20 Rawson rd [Hancock rm 12
" Perley H insurance agent 1433
" William W wharfman 783 Washington h at N Weymouth
Cushman Frances H widow Simeon bds 69 Grand View av
" John A cameras B h 465 Beale
Cusick Bartholomew rem from city
" John J electrician b 1 Edwin A
" Mary A widow James B h 1 Edwin A [Standish rd S
Cusumano Francesco importer h 50
Cutler Abraham pedlar h 96 Arnold

Cutler
" Isaac junk collector h 42 Winthrop pk
" John bds 309 Water
" John F assistant weigher Custom House h 309 Beale
" Louis junk h 12 Brook rd
" Max dry goods h 119 Quincy
" Michael h 309 Water [294 do
" Rosen variety 296 Water S Q h
" Samuel junk h 296 Water S Q
Cutter Albert H real estate B h 42 Channing N D
CUTTER D J & CO coal and wood 420 Freeport Dorchester See bottom edge
" Hiram b 326 Fayette [hurst
Cutting Zadie L carpenter h 59 Park-

Dacey Charles teacher Willard school bds 110 Upland road
Dackers David clerk 10 Merrymount rd b 194 Federal av [do
" John G clerk 273 Copeland h 33
" Mary widow Peter W h 355 Water [dale rd
" Peter W machinist h 136 Glen-
Daggett John F mgr h 85 Vassell
" Rebecca H widow Charles b 77 Hamden circle
Dahl Andrea stenographer bds 235 Newbury av A [av
" J Frank clerk h 25 Merrymount
" Ruth E clerk b 235 Newbury av A [bury av A
" William machinist h 235 New-
Dahlberg Lars engineer h 51 Cranch
" Nils police h 266 Granite
Dahlbom Charles carpenter h 49 Quarry
" Charles J carpenter h 49 Quarry
" Oscar E machinist b 49 Quarry
Dahlby Algot stone cutter h 146 Kendrick av S Q [Q
" Sigurd stonecutter h 15 Kent W
Dahlgren Amelia S rem to Brockton
Dahlierp Hans K B draftsman rms Y M C A
Dahlquist Alfred h 16 Ocean S
Dailey Charles C salesman h 356 Washington

CHARLES F. HALE 134-138 Park St., Dorchester **Furniture & Auction Rooms**
Telephone Connection
Opposite Field's Corner Transfer Station, in the Dorchester Theatre Bldg.
We sell anywhere in the State on Commission. We also buy your stock; none too large or small, for cash
We make a Specialty in Foreclosing Mortgages anywhere in the State
Also CONSTABLE, CITY OF BOSTON, Office, 107 PEMBERTON BLDG., BOSTON, Tel. 1097 Hay.

Dailey
" Horace E clerk B h 61 Woodbine
Dalcher John T draftsman 97 E Howard h Bicknell st [W Q
Daley Albert engineer b 79 Willard
" Ambrose clerk 97 Garfield b 53 Smith [ette
" Annie widow Daniel b 150 Fay-
" Christopher city laborer bds 53 Smith W Q [W Q
" Frances bookkeeper b 79 Willard
" Francis J stone cutter h 49½ Smith
" John J engineer h 31 Rogers W Q
" John L motorman h 90 Safford
" Joseph D forester b 79 Willard
" J Eugene engineer bds 53 Smith
" Louise teacher b 79 Willard W Q
" Margaret widow Daniel h 66 S Walnut [lard
" Mary widow Michael J h 79 Wil-
" Mary A b 53 Smith [Smith
" Michael James stonecutter b 53
" Timothy S quarryman b 53 Smith
" ——— Mrs h 208 Franklin
" see Dailey and Daly [av
Dallabona Luigi laborer h 227 Quincy
Dalley Charles steward h 22 Mears av H N [ty S Q
Dalmonago Paul laborer h 114 Liber-
Dalpe Anna shoeworker b 48 Cross W Q [W Q
" Cedulia shoeworker b 48 Cross
" Phileas A blacksmith h 48 Cross W Q [Willett
Dalrymple Murray contractor h 87
Dalton Richard clerk 1625 Hancock bds at S Braintree
" William electrician 97 E Howard rms 52 Edison pk Q P [cy av
Daly Daniel motorman h 76 Quin-
" Daniel J driller h 1 Pearl [lin
" John J salesman h 208 Frank-
" Josephine dressmaker bds 89 Water W
" Michael gardener h 12 Pearl
" Michael lineman h 89 Water
" Stephen clerk h 24 Rustic W Q
" Thomas W liquors B h 53 Walker A [Hamden cir
Dame Charles E clothingcutter h 83

Dame
" Charles E Jr electrician h 198 Granite [A
" Frank A salesman h 78 Botolph
" Herbert S clerk b 176 E Elm av
" Walter A electrician h 49 Glover av N D
DAMON AMOS E (Sanborn & Damon) 1428 Hancock h 39 Edwards See page 10
" Charles A salesman h 107 Atlantic A
" Charles H carpenter h 26 Wharf
" Edward A janitor rms 1433 Hancock rm 23
" Francis K tinsmith 1428 Hancock h rear 105 Mill [A
" Frank C packer bds 193 Billings
" George caretaker 389 Newport av bds do [34 Kemper
" George B commercial agent B b
" Gorham L foreman h 193 Billings A
" Helen M bds rear 105 Mill
" Isaac bookkeeper B h 34 Kemper
" Pearl L widow Ralph P h 48 Baxter
" Russell rms 1433 Hancock
Dan Charlie riveter h 49 Winter Q P
Dana Abbie G Mrs h 25 Spear
Dandrea Michele laborer h 85 Taber S Q
Dane Susan bds 94 Prospect av
Danehy Helen T nurse bds 85 Hollis av A [av A
" Jeremiah J laborer h 85 Hollis
" John S clerk 403 Hancock b 85 Hollis av A
" see Dennehy
Danforth Frank N novelty advertising B h 55 Waterston av W P
" Olive student b 124 Faxon rd N D [Brackett
D'Angelo Biagio gardener h 109
D'Anglo Rocco gardener h 23 Field
Daniana Beneditta laborer h Glencoe pl [Beach
Daniels George M salesman B h 198
" John B h 94 Pleasant
" L Merle stenographer bds 198 Beach

COAL
C. PATCH & SON, Inc.
1422 HANCOCK STREET
TEL. 238-R
PLACE YOUR NEXT ORDER WITH US

Danielson Elsie S student bds 182 Glendale rd [dale rd
" Esther bookkeeper B b 182 Glen-
" Jacob P pavingcutter h 182 Glendale rd [dale rd
" Ruth L teacher E B b 182 Glen-
Dannetta Domonic laborer h 4 California av
Dantonio Nichlo helper ft Wharf h 78 Union [Atlantic A
Darcy Roger brewery worker h 326
Darling George B clerk B sum res off Sycamore rd S [comb
" Wilhelmine W Mrs bds 16 New-
" Winton P salesman b 16 Newcomb
Darr Alexander milk 24 Walnut h do
Darrow Hiram C plater h 96 Bay View av H N [Q
DaRu Edward waiter h 17 Barry W
" Gustav laborer h 32 Barry W Q
" Peter artist h 191 Common W Q
Dasha Irene C bds 166 Adams
" Joseph A sec 20 High B h 166 Adams [Q P
Dattasio Miche laborer h r 26 Main
Dattman Bros (Godfrey and Gunnar H) contractors 57 Putnam
" Godfrey (Dattman Bros) 57 Putnam b do [Putnam b do
" Gunnar H (Dattman Bros) 57
Dauphinee Vernon L machinist h 71 Billings rd
Daurant Henry driller h 134 S Walnut Q P [468 Hancock
Davenport Bertha A bookkeeper bds
" Horace gardener rms 9 Depot av
" Sarah F widow George M h 468 Hancock [h 45 Greenleaf
" Thomas B jeweler 1391 Hancock
Daverio Odolpho lettercutter h 137 Liberty S Q
Davey George J electrician h 50 Gay
" James H car starter h 21 Grant
Davidson Alexander insurance agent 1433 Hancock rm 13 h Forest av near Grove
" Alfred stonecutter h 274 Water
" David M carpenter h 19 Holmes N D [Weymouth
" Hattie clerk 1364 Hancock b at

Davidson
" Isabella widow Thomas h 63 Gay
" John blacksmith h 153 S Walnut
" John blacksmith h 20 Charles Q P
" John fitter h 22 Newcomb pl [A
" J Frank clerk h 126 Newbury av
" Lois J bookkeeper 1518 Hancock bds 63 Gay
" Margaret Mrs bds 98 Goddard
" Percy L note teller Winthrop National Bank, B h 4 Marion
" Thomas helper h 479 Quincy av
Davies Henry helper h 18 Packard Q P
Davis Annie clerk bds 304 Granite
" Arthur R clerk B h 225 Everett
" Arthur S agent h 49 Ocean A
" A Isabelle widow Wallace T h 45 Edgemere rd
" Carl C banker h 31 Davis
" Charles L real estate agent 1372 Hancock rm 8 h at S Braintree
" Charles T engineer summer res 283 Rock Island rd H N [A
" Clarence S engraver h 19 River
" Clifford R advertising h 79 Elm av [W
" David A carpenter h 98 Safford
" Edwin E dentist Boston and 34 Chestnut h 94 Goffe
" Elmer G tool maker h 8 Berlin av
" Flora S bds 94 Goffe
" Frank L J draftsman 97 E Howard h 42 Mass av Q P
" Frank S physician 25 Elm h do
" George machinist rms Y M C A
" George H cook h 1134 Sea H N
" Harry F pullman conductor h 243 Highland av W [ington
" James B carpenter bds 668 Wash-
" John L operative rms 145 Upland rd
" Josephine widow Jacob bds 104 Elmwood av [mont av
" Julia widow Harry h 10 Clare-
" Mabel bds 128 E Squantum A
" Marguerite student h 94 Goffe
" Robert sum res Nut Island rd
" Rowena widow Charles caretaker h 128 E Squantum A
" Samuel machinist h 165 Putnam
" Sanford variety h 11 Baxter

JAMES F. BURKE & CO. Room 4 Savings Bank Bldg.
TELEPHONE 385-M
Real Estate and Insurance
Automobile, Fire, Liability and Accident Surety Bonds
MORTGAGES
CARE AND SALE OF REAL ESTATE JUSTICE OF THE PEACE NOTARY PUBLIC

Davis
" S Jr clerk 97 E Howard h 165 Putnam
" Walter C decorator 50 Cornhill Boston h 77 Rawson rd
" Walter W office mgr h 160 Davis
" William H designer bds 74 Ocean A
Davison Hazel C bookkeeper bds 136 Billings A [118 Sagamore A
" Theodore R shirt waist cutter h
" Thomas W Rev pastor Atlantic Mem Cong church h 136 Billings A
Davy William F mgr h 20 Appleton A
Daw Allen helper bds 69 Spring
" James stonecutter h 69 Quincy
" Josie clerk bds 69 Quincy
Dawes Sally F teacher High school b 44 Russell park
Dawson Daniel laborer h 79 Gilbert
Day Byron C leather 75 South B h 46 Botolph A
" Charles A broker Boston summer res Green corner Ocean S
" Herbert W electrical engineer h 21 W Elm av [ter
" Maurice E student b 17 Newport
Deacon Bros (William H) granite 315 Centre S Q
" Flora G stenographer 315 Centre S Q bds 197 Franklin
" Lillian M masseuse 8 Washington bds 197 Franklin
" Walter (Walter Deacon & Co) h 15 Foster [granite 27 Brook rd
" Walter & Co (Walter Deacon)
" William H (Deacon Bros) 315 Centre h 197 Franklin
Deady Catherine widow John J h 99 Cranch
" James F driver bds 99 Cranch
" John J died Aug 29 1914
" John M Mrs h 37 Granite
" Joseph A clerk 394 Washington h 17 Glenwood way
Dealba John R asst foreman 97 East Howard h 581b Washington
Dean Clarence H shipper sum res 593 Metropolitan Parkway A
" Frank G h 50 Channing N D

Dean
" Harley E telegrapher b 35 Freeman [av
" Sidney F blacksmith h 116 Glover
Deane Agnes L bookkeeper 1380 Hancock bds 210 Whitwell
" Andrew M (A M Deane & Co) h 853 Hancock
" Annie bds 853 Hancock
" A M & Co (Andrew M Deane) granite Intervale street
" Elizabeth M stenographer b 210 Whitwell [210 Whitwell
" Gertrude C telephone operator b
" James granitecutter h 210 Whitwell [Whitwell
" Margaret T housekeeper 210
" Robert Q clerk bds 210 Whitwell
Deans George helper h 20 Madison A
" George A gasfitter h 9 Appleton A [A
" Horatio helper bds 20 Madison
" Violet V V dressmaker bds 20 Madison A [Beale
Deardon Leonard M musician bds 474
Deasey John J salesman B b 44 Jackson
" Mary A bds 44 Jackson
" Timothy h 44 Jackson
Deasy Daniel J traveling salesman h 29 Woodward av
DeAvellar Anna L teacher Atherton Hough school bds at Medford
Debes Claes T D died
" Erland D draftsman h 33 Bedford
" George shoeworker h 20 Sixth av
DeBoer George B provisions 367 Granite h do [Water
DeBoni Danarto hairdresser h 166
" Louis stonecutter h 58 Nightingale av [vale
DeBonn Louis stonecutter h 106 In-
DeCelle Ezra lumper h 48 Washington [st extension
" George quarryman h 404 Quarry
" John quarryman h 40 Kidder
" John Jr, U S N bds 40 Kidder
" Justine widow John b 404 Quarry st exten
" Napoleon teamster b 404 Quarry st exten [do
" Richard F variety 168 Common h

J. W. PRATT
ARCHITECT and BUILDER
5 SUMMER STREET

We Design and Contract for Buildings and Structures of any kind

Dechene August h 40 Filbert
Decker Charles E constable, real estate and insurance 7 Temple rm 3 h 135 West Elm av
DeCoste Arthur T clerk 323 Newport av h 288 Whitwell [Boston
" Bessie widow Henry removed to
" Clara M bookkeeper Boston Gear Works bds 37 Euclid av
" David mason h 130 S Walnut
" David R chauffeur h 289 Whitwell
" Fred shoeworker bds 65 Granite
" Herbert engineer bds 114 Willard W Q [Newcomb
" Jeffrey machine operator h 24
" Jeffrey quarryman h 114 Willard W Q
" John laborer b 114 Willard W Q
" Joseph H lineman h 11 Revere rd
" Lawrence carpenter b 7 Willow av [h 37 Euclid av
" M Ellen clerk Boston Gear Works
" Stella J bds 37 Euclid av
" Thomas quarryman h 37 Euclid av [Whitwell
" Timothy D civil engineer b 289
" William gardener 275 Adams h do [well
" William D machinist b 289 Whit-
" William J lineman 10 Merrymount rd h 35 Bird H N
" William J special police and lineman h 35 Bird H N
" see Costa [ner
DeCrost Donato laborer h 150 Sum-
Deehan Charles G clerk b 65 Payne
" George A boilermaker h 65 Payne
Deering Fred S patternmaker h 22 Edison Q P
DeFilippis Gabriel stone cutter h 104 r Cross W Q
" Samuel h 23 Goddard
" Samuel D Jr clerk B h 34 Dysart
DeForest Edgar L salesman h 233 Atlantic A
" Isabel clerk bds 23 Goddard
" Samuel D h 23 Goddard
Degnim George engineer B h 16 W Squantum [av
DeGrassi John shipfitter h 2 Quincy
DeGreeney Philomene widow Eusebe h r 138 Franklin av [Brackett
DeLabarbo Salvatore laborer h 115
Delaney John laborer h 1064 Sea H N [man
Delano Leon W electrician h 30 Free-
DeLaurier Herbert carpenter bds 7 Intervale [Bates av W Q
Delfina Joseph shoeworker bds 15
" Rosena widow Salvatore shoeworker h 15 Bates av
DelGratto Gaetano tailor 145 Water h 153 do
" Luis tailor 145 Water h 153 do
DelGrego Constantino laborer h 42 Water [Franklin
Dell Alice M widow Henry L h 40
" Augusta E teacher Gridley Bryant school rms 37 Willard
" Etta J bookkeeper bds 37 Willard
" Frank H laborer h 186 Common
" James H helper bds 40 Franklin
" Joanna widow Joseph h 37 Willard [pendence av
" Matilda widow Lewis h 71 Inde-
" Melvin L fireman bds 40 Franklin
" William J bds 37 Willard
DellaChiesa Santino stone cutter h 43 Rodman
DellaLucca Anthony stonecutter h 129 Independence av S Q
" Emma bookkeeper 212 Washington b 129 Independence av S Q
" Fred engineer bds 129 Independence av S Q [dence av S Q
" Irene stitcher bds 129 Indepen-
" Louis apprentice bds 129 Independence av S Q
" William shoeworker b 129 Independence av S Q
Delmont Attilio laborer h 23 Water
DeLongo August stonecutter h 4 Jenness W Q [Q
" John quarryman h 6 Jenness W
" Louis stonecutter h 6 Jenness W Q [antville
Delorenzo Joseph removed to Bry-
" Thomas removed to Bryantville
Delorey Charles driver h rear 777 Washington

COLONIAL COLUMNS
INTERIOR AND EXTERIOR FINISH
J. W. BAILEY & SONS CO. 14 Haymarket Sq., Boston

Delorey
" Clara G stenograper b 50 Newcomb [comb
" Edith M stenographer b 50 New-
" John M laborer h 50 Newcomb
" John S carpenter bds 2 Broadway Q P
" Joseph A motorman bds 50 Newcomb [Hamilton N D
" Martha A Mrs bookbinder bds 17
" Peter variety 2 Broadway h do
" Simon motorman rms 7 Temple
" Walter laborer b 2 Broadway Q P
" William J riveter h 26 Newbury A
Del Vecchio Philip city laborer h 10 Payne [h 68 Goffe
Demary Adin C grocer r 4 Washington
DeMill Esther M teacher Coddington school bds 109 Butler rd
Deming B Franklin mgr 102 Penn S Q h 19 Miller's Stile rd
" Hardware Co B Frank Deming mgr 102 Penn S Q
Demitry Alfred music teacher h 10 Jackson
Demonti Atellio lumper h 23 Water
Dempsey Helena M teacher Willard school h at Dorchester
Deneen Theodore barber B h 37 Eddie
DeNeill William stenographer B S St Ry Co h at Weymouth
DeNicola Arnaldo grocer and ticket agt 5-7 Canal h 9 do [ple
Denison Harvey A salesman b 22 Ma-
" Kate B widow Ansel h 22 Maple
Denneen Ellen widow Michael E h 248 Common
" Mary E forelady b 248 Common W Q [bury av N D
" William M machinist h 259 New-
" see Dineen and Dennen
Dennehy John A clerk 14 Faxon blk h at E Milton [cock
" Patrick motorman h 975 Han-
" Timothy laborer h 20 Barry W Q
" Timothy milkman London av n W Squantum A h do
Dennen Joseph W restaurant 1271 Hancock h 79 Adams
Dennis Claude helper 1357 Hancock h 864 Sea [Washington
" Hannah W widow John J b 247
Dennison Charles H chemist E Cambridge h 183 Norfolk
" K B sum res 14 Lee H N
" Robert A optometrist at Brockton and 180 Billings A h do
DeNormandie Eugene F treas B h 17 Park
Dent U S Grant foreman 97 E Howard bds 36 Newcomb pl
Denton Annie J clerk B bds 203 Kendrick av
" Warren E Jr electrican bds 203 Kendrick av
" Warren E hostler Franklin cor Water h 203 Kendrick av
DePaola Michael stonecutter h Intervale near Centre S Q
DePolo Luigi laborer h r 8 Conant W Q [W Q
D'Eramo Elizabeth Mrs h 25 Morton
" Luigi janitor h 143 Canal [lin
Derby Carl R salesman h 275 Frank-
" Charles F clerk h 22 Hancock ct
" William E salesman b 22 Hancock ct
Derringer John E florist 14 Glover av N D h 16 do
" John V florist 14 Glover av N D bds 16 do [comb
DeSalvo Antonio laborer h 56 New-
" John bds 56 Newcomb
" John laborer h 80 Canal
" Paul bds 56 Newcomb
" Samuel bds 80 Canal [Filbert
Deschene Auguste engineer h 40
Deselle George quarryman h 404 Quarry extension W Q [low
Desjardins Joseph A clerk h 126 Wil-
Desmond Cornelius laborer bds 31 Quincy [way
" Daniel carpenter h r 39½ Broad-
DESMOND DANIEL horseshoer 12 Quincy avenue h 40 do See page 56
" Edward J blacksmith 12 Quincy av bds 40 do
" Edward J clerk bds 32 Elm
" Edward J B collector bds 255 Copeland W Q

Specify FOR YOUR HOME
NEPONSET Shingles Wall Board
Parold Roofing, Proslate Roof'g, Building Papers
L. Grossman & Sons
2 STORES—Near Quincy Adams Depot
Telephone 979-W
Telephone 979-R

Desmond
" Elizabeth h 123 Crescent
" Frank bds 255 Copeland W Q
" Frank L clerk 97 E Howard bds 123 Crescent
" Henry electrician bds 255 Copeland W Q [Copeland W Q
" James F granite 6 Miller h 255
" Jeremiah laborer b 14 Willow av
" John F chauffeur Central Fire station h 32 Elm
" Joseph timekeeper 97 E Howard bds 255 Copeland W Q
" Luella M bds 255 Copeland W Q
" Margaret M clerk 1422 Hancock bds 40 Quincy av
" Mary A widow Patrick h 18 Blake [Willard
" Mary H widow Daniel F h 91
" Nellie decorator b 40 Quincy av
" Walter shoeworker b 4 Miller W Q
Devaney Catherine widow Michael h 47 Dysart [comb
" Edward P salesman h 31 New-
" Henry A granite 73 Glencoe pl b 47 Dysart
" Henry A shoeworker b 30 Newcomb
" Michael stonecutter b 47 Dysart
" Irene clerk bds 30 Newcomb
" James J shoeworker h 30 Newcomb [bds 47 Dysart
" Stephen timekeeper 97 E Howard
Devean Alfred shipfitter h 130 North Q P
Deveney John laborer h 7 Pearl
Dever Annie dressmaker 16 Perkins W Q bds do [W Q
" Annie widow John h 16 Perkins
" Edward A police officer B sum res 109 Manet av [W Q
" Grace dressmaker b 16 Perkins
" John died Dec 2 1914 [W Q
" John Jr shoeworker b 16 Perkins
Deverio Adolph stonecutter h Liberty st
Devine Margaret bds 79 Freeman
" William stonecutter h 37 Centre W Q [Glendale rd
Devlin James F letter carrier h 158
" Robert laborer h 70 Germain av Q P
Dewey Henry W collector h 18 Wilgus rd G [throp pk
" Michael D driller h 10 Win-
" Peter driller h r 63 Howard av Q N
" Usher h 151 Granite
Dewhirst Evelyn Mrs clerk 1435 Hancock h at Braintree [Maple
Dewhurst Wilson E janitor h 24
DeWitt Frederick E engraver h 30 Freeman
" John engineer Metropolitan pumping station h at Boston
Dewsnap Alfreda dressmaker b 314 Fayette [Fayette
" Arthur F salesman B bds 314
" E Alfreda Mrs bookkeeper 305 Newport av h 314 Fayette
Dewson William I h 235 Adams
Dexheimer George B jeweler 1281 Hancock h 292 Franklin [ette
Dexter Gifford electrician h 233 Fay-
" Lorena L widow John N h 14 River A [Goddard
DeYoung Alfred W brakeman h 8
" Elizabeth stitcher b 15 Kittredge av Q P [tum N D
" Henry M carpenter h 19 W Squan-
" John laborer h 42 Buckley W Q
" Jonty helper 954 Hancock h 42 Berkeley
" Lillian M student bds 8 Goddard
" Sarah J widow Joseph h 15 Kittridge av Q P [781 do
" William driver 783 Washington h
Dhooge James M grocer 73 S Walnut h do [ter
" J Dominick police h 15 Walnut
Diak Alexander stonecutter rms 56 Presidents av
" Alfred O (Birnie & Diack) granite 106 Columbia h 47 Independence av [128 Water
Diamond David tailor 154 Water h
" Louis tailor 154 Water h 17 Grafton [Q P
DiBella Rosario helper h 142 Sumner
Dibenedetto Daniele driver h 81 Glencoe pl
DiBlasio Nicola laborer h 52 Canal
DiBona Alessio stonecutter h 105 Columbia S Q

HOLMES & HALL
1179 HANCOCK STREET
TELEPHONE CONNECTION 1696-W

FURNITURE REPAIRING
SCREENS, SHADES
LOCKSMITHS
(HOUSEHOLD REPAIRS SOLICITED)

DiBona
" Angelina shoeworker bds 9 Larry W Q [ant W Q
" Antonio stone polisher h 12 Con-
" Benjamin stone cutter h 9 Larry
" Catherine widow Giovanni h 73 Miller [61 Centre W Q
" Daniel bookkeeper 5 Maple h
" Donato stone cutter h 1 Willard W Q [ford
" Donato stonecutter h 66 Traf-
" Donato stonecutter h 183 Liberty
" D mgr h 166 Water
" Frank stonecutter h 45 Trafford
" Frank stonecutter h 101 Intervale
" Gaetano stonecutter h 61 Centre W Q
" George carpenter b 61 Centre W Q [ford
" Joseph stonecutter bds 45 Traf-
" Loretta laborer h 123 Intervale
" Luigi granitecutter Willard near Rogers h 96 Centre W Q
" Luigi laborer h 58 Nightingale av
" Luigi stonecutter h 106 Intervale
" Merico stonecutter b 80 Miller W Q [W Q
" Nunziato stonecutter h 80 Miller
" Nunzioto stonecutter h 244 West
" & Co hairdressers 197 Water
DiBonna Aneglina shoeworker bds 9 Larry [Q
" Lorito lumper h 103 Intervale S
" Sabatini stoneworker h 146 Liberty S Q
Dibonna Gaetano stonecutter h 21 Larry pl [Q
" Luigi stonecutter h 8 Hayden W
DiCenso Pamfilo shoeworker 337 Water h do [Phipps
Dicenso Savario concreter h 52
Dicey Dana M motorman h 89 Ardell [Ardell
" Ethel G stenographer bds 89
" Russell M bds 89 Ardell
DiChristoforo Vincenzo driver 212 Washington h 57 Grafton
Dickerson Helen M widow Edward S h 169 Arlington [h 235 Fayette
Dickey George Allen at T R & S Co
Dickie Helen widow William h 174 Centre W Q
" Herbert hardware h 24 Bradford

Dickie
" Herbert J clerk 5 Granite bds 24 Quincy
" John machinist b 174 Centre W Q
" Mabel H clerk B b 174 Centre W Q [Arnold
Dickson Charles machinist bds 130
" William E electrician bds 59 Hamden circle [den circle
" William P machinist h 59 Ham-
Diehl Harold E physician 1244 Hancock h 59 Park Lane
" Sylvanus G clerk h 1244 Hancock
diFederico Donato laborer h 116 Common W Q [ter Q P
Digman William driller bds 5 Watson
DiGravio Loreto machinist h 26 Broadway Q P
Dilereto Rocci mason B S St Ry ft Wharf h 56 Summer [181 Beale
Dill Charles W salesman Boston bds
" Elliott C rem to Roselle Park N J
" Herbert E wire chief at Hingham h 181 Beale W
" Martha A widow Jabez P h 181 Beale [R R h 239 Fayette
" Ralph U engineer N Y N H & H
Dillon Edward conductor h 40 Field
" Elizabeth operative b 42 Hall pl W Q
" Isabella bds 22 Hall pl [H N
" James carpenter h 64 Rockland
" James P blacksmith h r 3 Conant W Q
" James P Jr chauffeur Auto Combination No 2 h r 3 Conant W Q
" John engineer h 24 Marsh [W Q
" Joseph F engineer b r 3 Conant
" Margaret operative b 22 Hall pl W Q [W Q
" Mary L housekeeper 42 Hall pl
" Patrick stonecutter h 185 Willard W Q [clair av
" Peter J blacksmith h 18 Mont-
" Thomas died Aug 16 1914 [land
DiMarko Antonio laborer h 207 Cope-
Dimeo John laborer h 54 Newcomb
Dimmick Henry B L clerk Boston h 78 Lincoln av
Dimmock John F real estate sum res 212 Manet av H N

Elm Farm Milk Company
19 WALES PLACE, DORCHESTER, MASS.
TELEPHONE, DORCHESTER 2100
1453 HANCOCK STREET, QUINCY

We furnish the Best and Safest Supply available
Telephone, Quincy 1610

Dimock Joseph B h 151 Beach W P
" William R builder h 133 Prospect av W H [126 Water
Dimond David tailor 154 Water h
Dinardo Emilie laborer h 11 Lancaster [b 227 Fayette
Dineen Charles Stewart clerk Boston
" Jeremiah police h 31 Grove W Q
" Jeremiah rivetworker h 227 Fayette [W Q
" John stonecutter bds 31 Grove
" John G rem to Norwood
" John M driver H & L No 3 h 44 Buckley W Q [Q
" Kate housekeeper 31 Grove W
" Mae E telegrapher b 227 Fayette
" ——— h 9 Bowdoin
" see Denneen
Dinegan Alice W teacher b 43 School
" Andrew J leathercutter h 145 Crescent W Q
" Emily student bds 43 School
" John H real estate h 43 School
" Mary W teacher Woodward Institute bds 43 School
Dingwell Artemus M salesman bds 12 Royal N D
" Artemus W shipper Boston h 12 Royal N D [Holmes N D
" Charles S cabinetmaker B h 51
" John E student bds 12 Royal
Dinnie Jonathan died Oct 15 1914
" Mary Mrs h 12 Wollaston av
" Robert chief engineer 307 Washington [Appleton A
Dinsmore Royal P collector B h 31
" Walter F rem to Memphis, Tenn
Diolugin Luigi h 177 Pine rd
Dion Francis riveter h 82 Safford W
" Thomas J physician 59 Cross h do
DiPanfilo Joseph D chauffeur 212 Washington bds 208 do
" Louis driver 212 Washington bds 57 Grafton
DiPANFILO NAZERINO express 212 Washington h 208 do See page 403
DiPerno Rocco laborer bds 22 Field
Di Prisco Antonio laborer h 22 Field
Dirksmeier Emil C bookkeeper B h 100 Elmwood av
Di Sallo Antonio laborer h 26 Water
Discuillo Vincenzo laborer h 102 Phipps
Disley Ernest M sum res 55 Turner
District Court of E Norfolk Coddington near Washington [Clark A
Dittmer Adolph M electrician h 26
DiTullio Camillo laborer h 81 Union Q P [Q P
" Rocco craneman h 164 Sumner
" Tomasso laborer h 79 Union Q P
Diver John bds Sailors Snug Harbor Palmer G
Dixon Albion I (Savage & Dixon) 1609 Hancock h 60 Goddard
" Arthur J helper h 29 Newbury A
" Clara theatrical costumer h 93 Sea av H N
" Ernest clerk bds 29 Newbury A
" George ironworker h 23 Main
" George W machinist h 29 Newbury [Goddard
" Lilla M stenographer B bds 60
Dizer Jacob F florist b 66 Walker A h do [W Q
Djerf Abel stonecutter h 38 Buckley
" Emil quarryman h 64 West W Q
" John quarryman h 17 Hillside W Q
" John stonecutter h 2 Suomi rd
" Lydia stenographer bds 14 Nelson WQ
" Oscar E (Common Quarry Co) Quarry st h 14 Nelson [ley
" Peter stonecutter h 38 Buck-
" Thomas laborer b 14 Nelson W Q
Djorf Peter quarryman h 16 West W Q [N D
Doane Sylvia G clerk b 116 Glover av
Dobas Frank electrician rms 1 Broadway Q P
Dobbins Richard engineer pumping station H N h at Everett
Dobele William machinist h 103 Glencoe pl
Doble Dorothy bds Furnace Brook parkway near Miller W Q
" Ernest E physician 122 Huntington av B h 150 Cross W Q
DOBLE E H & CO (Herbert F Doble) grocer 273 Copeland W Q See page 20

CHARLES F. HALE 134-138 Park St., Dorchester **Furniture & Auction Rooms**
Telephone Connection
Opposite Field's Corner Transfer Station, in the Dorchester Theatre Bldg.
We sell anywhere in the State on Commission. We also buy your stock; none too large or small, for cash
We make a Specialty in Foreclosing Mortgages anywhere in the State
Also CONSTABLE, CITY OF BOSTON, Office, 107 PEMBERTON BLDG., BOSTON, Tel. 1097 Hay.

Doble
" Grace M b Furnace Brook parkway near Miller W Q
" Herbert F (E H Doble & Co) h Furnace Brook parkway near Miller W Q [W Q
" Jane V clerk bds H F Doble
" Jennie bookkeeper bds Furnace Brook parkway n Miller W Q
" Ralph N clerk bds 54 South
" Ura bds Furnace Brook parkway near Miller W Q
" William H gen mgr Pneumatic Scale Corp Ltd h 24 South Q P
Dobrow Peter laborer h 7 Cyril Q P
" Samuel laborer h 20 Mass av
Dockray Luke J removed from city
Dodd George A electro plater h 28 Newbury A
" William F bds 28 Newbury A
Dodge Arthur N mgr Boston h 308 Beale [folk
" Hermon L salesman B h 163 Nor-
Doggett Charles H letter carrier h 105 Faxon rd N D
Doherty Catherine widow Michael h 46 East Elm av
" B J h 34 Bittern rd
" James polisher h 2 Hammond ct
" John J mgr 1455 Hancock h 27 Dysart
" Joseph packer h 652 Washington
" Mary bds 22 Rogers W Q
" Patrick laborer h 487 Hancock
" Pauline bds 22 Rogers W Q
" Robert machinist rms 28 Chestnut
" Rose widow John bds 2 Norfolk ter N D Moscow street
" William D foreman h r 470 Hancock
" see Dougherty [Oak A
Dolan Agnes D stenographer bds 7
" Eliza F teacher Adams school h 69 Revere rd [do W Q
" Frank plumber 29 Copeland b 56
" Fred M stenographer B bds 56 Copeland W Q [Walnut A
" James plumber's helper bds 46
" Jennie widow James h 103 Brackett
" John foreman 11 Granite rms 4 do

Dolan
" John F electrician b 46 Walnut A
" John F helper bds 53 Walker A
" John F laborer h 29 W Squantum A
" John H driver h 25 Union
" Martin M fireman 11 Granite h 74 Botolph A
" Michael A tinsmith 29 Copeland W Q h 56 do
" Michael J helper b 53 Walker A
" Nellie M dressmaker 69 Revere rd h do
" Owen J painter h 34 Payne
" Patrick blacksmith's helper h 46 Walnut
" Patrick plasterer 7 Oak A h do
" Patrick 2nd plasterer b 7 Oak A
" Peter shoes 298 Copeland W Q h 283 do [Q h 56 do
" Theresa J grocer 64 Copeland W
" Thomas helper bds 103 Brackett
" Thomas laborer h 14 Walnut A
" Timothy D lather h 74 Union
Dolliver Hattie Mrs b 18 Washington
" Mary stenographer b 18 Washington [Liberty S Q
Domenico Banda shoeworker h 134
" Napoleone stonecutter h 8 Hayden W Q [ple rm 3
Dominion Collecting Agency 7 Tem-
Donaher Bernard G grocer 139 Copeland h 289 Common W Q [W Q
" Bryan chauffeur bds 300 Common
" George b 6 Grove W Q [Q P
" James city laborer b 3 Broadway
" Mildred C bds 300 Common W Q
" William F clerk 143 Beach h 300 Common W Q [Common W Q
" W Henry clerk 15 Granite b 289
Donahoe John clerk 578 Washington h off Smith W Q
Donahue Cornelius bds Sailors Snug Harbor Palmer G
" Daniel J driver F H Crane & Son h 60 Bennington
" Dennis L h 65 Winthrop H N
" Edward mechanic 954 Hancock b at South Braintree
Donald Elizabeth widow William lodging h 26 Chestnut [Q P
Donato ——— laborer h 150 Sumner

COAL
C. PATCH & SON, Inc.
1422 HANCOCK STREET
TEL. 238-R
GOOD COAL GIVES GOOD HEAT - - TRY OUR COAL

Donetti Dominico laborer h 4 California av W Q
Donlay John F chauffeur 96 Washington bds 124 Arnold
" John J driver 1 Hancock bldg h 124 Arnold [nold Q P
" M Florence type setter b 124 Ar-
Donlin Edward J joiner bds 32 Gay
" Thomas J clerk 97 E Howard h at Weymouth
Donnell Henry T foreman h 236 Newbury av A
Donnelly Bessie E Mrs forewoman h 131 Sagamore A [A
" Charles J plater h 131 Sagamore
" Harold J chauffeur b 15 Bowdoin
" Robert J foreman 97 E Howard h at Weymouth
" William laborer b r 36 West W Q
Donohue Daniel head lineman B sum res 157 W Elm av [Quarry
" Daniel stonecutter h Smith corner
" Daniel J driver h 60 Bennington
" Daniel J Mrs clerk 1435 Hancock h 60 Bennington [Phipps
" Dennis P freight handler h 92
" John clerk bds Smith off Quarry
" Michael riveter h 30 Pearl
Donovan Catherine operative bd 25 Brooks av S Q
" Charlotte F teacher Washington school h 26 Chubbuck Q P
" Cornelius variety 1273 Sea h do
" Daniel F (Coughlin & Donovan) 1475 Hancock h 19 Dysart
" Daniel P printer 104 Pleasant bds 25 Brooks av
" Ernest stonecutter h 227 West
" Frank h 39 Cherry av [cock
" Frank machinist h 1593 Han-
" George L salesman h 116 Beach
" James h 268 West [kins W Q
" James city employee bds 8 Per-
" Jeremiah J driver 14 Faxon blk h 14 W Squantum
" Joanna nurse bds 8 Perkins W Q
" John helper bds 268 West
" John pipe fitter rms 24 Chestnut
" John B helper h 567 South Q P
" John C bookkeeper h 35 Ocean A
" John F contractor Watson road cor Broadway Q P h do
" Joseph driver h 264 West

Donovan
" Julia bds 26 Chubbuck Q P
" Lawrence wheel tester b 8 Perkins av W Q
" Lillian clerk bds 8 Perkins W Q
" Mary E sum res 10 Centre rd H N
" Michael F police h 18 Hunt A
" Minnie E teacher Lincoln school bds 25 Brooks av [av S Q
" Patrick stonecutter h 25 Brooks
" Tremple J machinist b 52 Billings rd N D [Bellevue rd S
" William summer residence 91
DONOVAN WILLIAM T real estate and insurance rm 4 Adams bldg 7 Temple h 31 Upland rd See front cover
" see O'Donovan [lard
Dooley Thomas F laborer h 70 Wil-
Doran Catherine clerk b 13 Spring av
" Daniel quarryman h 56 Gass pl
" Daniel H police h 13 Spring av
" Daniel J machinist h 53 Grafton Q P
" John laborer h 67 Gass place
" Rose clerk b 13 Spring av
" Thomas machinist h r 148 W Elm
DORCHESTER PARCEL DELIVERY CO 105 Holmes av Dorchester See page 402
Dore Percy machinist bds 18 Union
" Rose E clerk b 13 Spring av
Dorin Thomas machinist h 148 West Elm
Doring Frank B apprentice bds 126 Faxon rd N D [Faxon rd N D
" George B stage carpenter h 126
" Stanley M apprentice b 126 Faxon rd N D [h 48 Graham
Dorley Arthur F (Dorley Bros)
" Bros (Arthur F and William J) grocers 35 River Q P [ver Q P
" Charlotte widow Joseph h 34 Ri-
" Daniel J carpenter h 1 Thompson Q P [Q P
" Franklin L driver bds 36 River
" Herbert carpenter bds 5 Old Colony ter [Baxter lane
" John E engineer Boston h 111
" John H planer h 1 Oak
" Joseph L student b 36 River Q P
" Mabel bds 111 Baxter lane
" Michael carpenter h 169 Sumner

JAMES F. BURKE & CO. Room 4 Savings Bank Bldg.
TELEPHONE 385-M
Real Estate and Insurance
Automobile, Fire, Liability and Accident. Surety Bonds
MORTGAGES
CARE AND SALE OF REAL ESTATE JUSTICE OF THE PEACE NOTARY PUBLIC

Dorley
" Paul R apprentice bds 34 River Q P
" Peter bds 36 River Q P
" William J (Dorley Bros) h 52 Graham Q P [do
" William M fish 36 River Q P h
" W Edwin carpenter b 111 Baxter lane [b 18 Chester W
Doten Alma B S stenographer at B
" John G clerk B h 31 Channing rd
" William riveter bds 250 South
Doucette George caulker rms 153 Sumner
" Grace h 15 Eddie
" Harvey machinist 97 E Howard h 152 S Walnut Q P
" Joseph W foreman 97 E Howard bds at Neponset
" Leon carpenter h 102 North Q P
Dougherty Annie housekeeper Hammond ct
" James polisher h Hammond ct
" Samuel riveter b Hammond ct
" see Doherty
Douglas Elizabeth M teacher High school bds 56 Spear [Q
" Thomas foreman h 131 Liberty S
Douglass Christie M stenographer bds 176 Farrington
" Effie M dressmaker bds 176 Farrington [Hancock
" George G operative h 644½
" George R test man 10 Merrymount road h 6 Bromfield [ton
" Harry plasterer b 423 Washing-
" Mary E widow Edward E h 176 Farrington W
" Perley H bds 176 Farrington
Douse Charles V carpenter 166 Billings road A h do
Dovell Helen M bds 15 Grant
" Helena widow Paul h 15 Grant
Dow Fred H machinist sum res 267 Rock Island H N [A
" H Edward machinist rms Y M C
" Lucretia A died July 18 1914
Dowd Grace M telephone operator 10 Merrymount rd bds at Weymouth
Dowell Edward W asst foreman 97 E Howard h 114 S Walnut

Dowell
" Lemuel driller h 12 Spring lane
Dowie Catherine lodgings 668 Washington [ington
" John machinist h 668 Wash-
Downer Walter N bookkeeper h 92 Farrington [A
Downes Theresa Mrs h 20 Hancock
Downey Marion L teacher Washington school bds 119 Squantum A
" Patrick F variety 121 E Squantum A h 119 do [av H N
" Rose Mrs sum res 35 Bay View
Downie William J laborer 23 Hollis av A [ett
Downing John laborer h 116 Brack-
" Thomas F carrier Q P O bds 116 Brackett [31 Baxter
" Timothy J meter installer B h
" William J pool 10 Chestnut
Downs Pearl E Mrs h 151 Beach W Q
Doyle Alex plater h 209 Quincy av
" Catherine B bookkeeper 41 Baxter bds 68 Elm
" Daniel J insurance agent 1433 Hancock h 2 Carruth
" Edward h 68 Elm
" Ella Q bds 49 Presidents av
" George blacksmith h 128 Water
" George Jr shoeworker b 128 Water
" Herbert rigger h 193 Whitwell
" James A installer 10 Merrymount road h 140 Cross
" James C insurance agent 1433 Hancock rm 12 h 16 Furnace Brook parkway W Q
" James J pavingcutter h 216 West
" John h 140 Cross [West
" Matilda widow William J h 149
" Minnie H A bds 49 Presidents av
" Nellie housekeeper 186 Billings A
" Peter L mariner h 48 Broadway Q P [dents av
" Thomas blacksmith h 49 Presi-
" Thomas chocolatemaker h 2 Ballou W Q [av
" Thomas F supt b 49 Presidents
" Wilbert H driver h 183 Quincy av
Drake Clarence B salesman bds 111 Atlantic A

J. W. PRATT
ARCHITECT and BUILDER
5 SUMMER STREET

Our Accurate Plans insure good results and lowest bids

Drake
" Ella B widow Nathaniel M h 111 Atlantic A [Upland rd
" Esther A widow John E h 119
" Fred A asst foreman 97 E Howard h 16 Farnum Q P
" Fred E bds 13 Goffe [land W Q
" George W poultry h 352 Cope-
" Herbert T general mgr Emerson Shoe Co Rockland h 13 Goffe
" Jessie B bookkeeper Boston h 111 Atlantic A
" Jessie L Mrs died July 14 1914
" Rose E clerk 1422 Hancock bds 119 Upland rd
" Thomas F h 170 Washington
Draper David M auto dealer bds 56 Upland rd
" Fred D h 65 Hobart W [Colony A
Drea William woodworker h 54 Old
Dresser Muriel A bds 18 S Central av
" Philip S h 18 S Central av
" Revere W bds 18 S Central av
" Robert N teller B h 73 Kemper
Drew Arthur E operative h 16 Hamden circle [A
" Bessie L teacher bds 74 Walker
" Cephas h 74 Walker A [Davis
" Eleazer F insurance Boston h 40
" Francis J bds 167 Davis
" George E bookkeeper B h 38 So Central av [Farrington
" George K salesmanager B h 75
" Mabel L stenographer b 74 Walker A
" Maria E physician 1419 Hancock rm 11 and 39 Newbury av A h do
" Mary J widow Francis bds 167 Davis [tral av
" Nathan C salesman b 38 S Cen-
" Samuel T printer 1424 Hancock rms 9 Depot av
Dreyer Louis laborer h 14 Walnut A
Drinan Annie h 44 Gay
" Rose shoeworker h 44 Gay
Drinkwater Joseph S clerk 97 East Howard bds at Braintree
Driscoll Andrew M clerk b 65 Adams
" Arthur E head installer 10 Merrymount rd b 312 Billings rd

Driscoll
" Catherine E widow Michael h 360 Hancock N D
" Catherine H teacher b 65 Adams
" Daniel H salesman Boston b 22 Franklin
" David S harnessmaker 1598 Hancock h 70 Glencoe place
" Dennis D h 11 Crosby H N
" Francis L salesman b 65 Adams
" Herbert B student b 65 Adams
" Herbert F mail clerk Quincy depot bds 34 Stewart
" John P confectioner h 4 Faxon rd A [Franklin
" Joseph F salesman Boston b 22
" Louise C bookkeeper 15 Temple bds 22 Franklin
" Mae G telephone operator 10 Merrymount rd bds 65 Adams
" Mary A widow Cornelius bds 4 Faxon rd A
" Mary E clerk 68 Sagamore b 360 Hancock N D [Franklin
" Mary E widow Daniel F h 22
" Patrick W agent h 65 Adams
" Timothy rem to Neponset
Drislane E Gertrude teacher Coddington school b 37 Coddington
Driver Charles (Dorchester) summer residence Green st S
Drohan Blanche stenographer bds 241 Copeland [land h 241 do W Q
" Edward F variety 264½ Cope-
" Edward F Jr plumber b 241 Copeland
" Joseph F machinist h Centre
" Margaret widow Morris h 106 Crescent W Q [cent W Q
" Mary J waitress bds 106 Cres-
Drohen John polisher h 278 Common
Drown Fred J bookkeeper 17 Wharf h 83 Sagamore av
Drumgold John G gardener 148 Munroe rd h 152 Glendale rd
" May E maid 148 Munroe road
Drumm Grace E teacher Willard school bds 110 Upland road
Drummond David T toolmaker 63 Liberty h 85 Pleasant
" Edward W conductor N Y N H & H R R h 250 N Central

VENETIAN BLINDS
GRILLE WORK and STAIR WORK
J. W. BAILEY & SONS CO. 14 Haymarket Sq., Boston

Drummond
" Nellie bds 85 Pleasant
Drysdale Edward C janitor 25 Foster h 59 Coddington
" Ida bds 59 Coddington
D'Tullio laborer h 79 Union Q P
Duane John J police h 17 Larry
Dubois Louis gear worker rms 133 E Squantum A
Ducey Bessie D Mrs h 169 Arlington
Ducharme Oliver J painter bds 623 Washington Q P
Ducker Martha J baker and lunch 76 Sagamore A h 74 do [h 74 do
" William R baker 76 Sagamore A
Dudley Charles H hairdresser summer residence 17 Allerton H N
Duff Albert A blacksmith h 193 Quincy av [Broadway Q P
Duffield Mary L compositor bds 59
Duffy Frank J timekeeper 97 E Howard h 341 Washington [Q P
" George helper bds 489 South
" James Mrs h 37 Hall pl W Q
" John Jr apprentice b 24 Hunt A
" John P police h 24 Hunt A
" John R stoncutter h 20 Copeland W Q
" Joseph helper bds 24 Hunt A
" Marion housekeeper 20 Copeland W Q [pl W Q
" Mary clerk 1358 Hancock b Hall
" Michael J ironworker h 492 South
" Patrick helper 954 Hancock bds 49 Spring av
" William J Rev asst St Mary's Catholic church h 115 Crescent W Q
Dufour Leo h 248 Copeland
Dufrene John helper rms 48 Baxton av Q P [Hancock
Dugan Owen H buyer Boston h 595
Duggan Ambrose apprentice bds 29 Oak av A
" Catherine bds 45 Madison A
" Catherine B telephone operator 10 Merrymount rd b 15 Holmes N D [45 Madison
" Charles D stockman Boston bds

Duggan
" Clara M housekeeper 165 Hancock A [mes
" Cornelius F chauffeur b 15 Hol-
" Cornelius M molder h 15 Holmes
" Elizabeth bds 165 Hancock A
" Elizabeth bds 45 Madison A
" Elizabeth operator b 1 Bradford
" Ellen student bds 15 Holmes N D
" Fannie widow John A h 117 Atlantic A
" Francis bds 117 Atlantic A
" Helen J telephone operator 10 Merrymount b at E Milton
" James laborer h 45 Madison A
" James F meatcutter h 29 Oak av A [A
" James J clerk B bds 29 Oak av
" John A lawyer b 117 Atlantic A
" John J tankmaker b 45 Madison A [A
" Marie J teacher bds 29 Oak av
" Mary widow John h 20 Newbury A [Holmes N D
" Mary E stenographer bds 15
" Michael laborer h 165 Hancock A
" Mildred F telephone operator 10 Merrymount rd b 3 Bradford
" Patrick J ballplayer b 15 Holmes N D
" Timothy laborer b 20 Newbury A
" William engineer U S N bds 26 Elm [ford
" William E coatcutter h 1 Brad-
" William G salesman bds 117 Atlantic A [ry W Q
Dumias Octave quarryman h 27 Bar-
Dunbar Charles driver bds 89 Gilbert
" Charles stonecutter h 58 Hudson
" Charles C electrician B bds 58 Hudson [ton N D
" Edwin C foreman h 45 Hamil-
" Henry C butter and eggs 88 Farington h do [Granite
" Isabel F widow Watson bds 99
" S Elizabeth clerk bds 99 Granite
" Walter H compositor 1424 Hancock h 48 Gay [Q
" William R driver h 89 Gilbert S
" William T student bds 48 Gay

SPECIFY
KNICKERBOCKER
PORTLAND CEMENT
HIGHEST QUALITY

Sold by L. GROSSMAN & SONS
2 STORES—Near Quincy Adams Depot
10 JACKSON STREET, Telephone 979-W
FEDERAL AVE. & GODDARD ST., Telephone 979-R

Duncan Cecil T drug clerk Brockton h 28 Brook
" James pres Granite Cutters International Association h 25 Gilmore [av n Grove
" Lawrence D machinist h Forest
" Lawrence D Jr clerk h Forest av near Grove
" Stanley F died Sept 23 1914
Duncanson Louise widow b 90 Washington
Dunford Eloise bds 17 Marion
" George gen freight agent B h 17 Marion
Dunham Arthur H carrier Quincy P O and variety 1290 Sea h do
" Frank W clerk B b 156 Farrington W
" George A bds 6 School
" George A Jr asst supt 1433 Hancock rm 12 h 6 School
" George H conductor h 19 Grant
Hiram G clothing B h 4 S Central av
" Louis R janitor Lincoln school and variety 4 Bradford h 2 do
" Willard J real estate sum res 15 Sea Gull rd
" William J conductor N Y N H & H h 124 Faxon rd N D
" Wilton A real estate 1088 Sea H N h 836 do [Willard W Q
Dunican James R electrician bds 215
" Michael newspapers at E Milton h 215 Willard W Q
Dunkerley Arthur W insurance agent 1433 Hancock rm 13 h at Braintree
Dunlap Duncan rms 16 Carruth
Dunmore Harry W letter carrier B h 35 Flynt
Dunn Agnes W widow James h 508 Washington [Washington
" Alice teacher Boston bds 508
" Arthur pedlar bds 19 Dunns Hill rd W Q
" Bessie L Mrs h 15 Hill W Q
" Charles K machinist b 253 Newport av [Hill road
" Columbus produce h 19 Dunns

Dunn
" Columbus J pedlar b 19 Dunns Hill rd
" Edwin M carpenter h 253 Newport av [Newport av
" Eleanor E stenograper B b 253
" Elizabeth clerk b 47 Lenox H N and 59 Spear
" George T manager 298 Newport av bds 47 Lenox H N and 59 Spear
" James helper h 44 Madison A
" James lumber b 47 Lenox H N and 59 Spear [W Q
" James stonecutter h 21 Wilson
" James P Mrs h 47 Lenox H N and 59 Spear [rd
" James S pedlar h 19 Dunns Hill
" John carpenter h 618 South
" John machinist h 25 Birch N D
" John F pedlar b 19 Dunns Hill rd
" Peter E pedlar bds 19 Dunns Hill rd W Q
" Reuben S clerk 343 Newport av h 55 Waterston av
" Stanley clerk b 55 Waterston av
" Thaddeus S machinist b 253 Newport av [Coach rd
" Thomas M blacksmith h Old
" Thomas P salesman 1517 Hancock h 12 Taft
" Walter laborer b 508 Washington
" Walter salesman h 170 Billings rd N D
Dunnack James clams 93 Edison pk h do [162 Arlington
Dunne Annie J widow Samuel C h
" B Marie widow James E h 97 Whitwell [well
" Edward J claim agt b 97 Whit-
" Elizabeth N bookkeeper 1433 Hancock rm 10 b 97 Whitwell
" John A machinist b 97 Whitwell
" John W stock cutter bds 10 Brooks av [b 97 Whitwell
" Louise M bookkeeper 12 Tirrell ct
Dunphy Sarah E corsets 8 Maple rms 29 Woodward av
" Thomas J treas 1433 Hancock rm 10 h 27 Elm av
Dunstan Arthur H clerk Q P O bds 21 Station W Q

HOLMES & HALL
1179 HANCOCK STREET
TELEPHONE CONNECTION 1696-W

FURNITURE REPAIRING
SCREENS, SHADES
LOCKSMITHS
(HOUSEHOLD REPAIRS SOLICITED)

Dunstan
" Fred h 243 Copeland [land W Q
" Frederick H clerk B h 243 Cope-
" William J commercial photographer h 476 Hancock [Central av
DuPlessis Gladys student bds 43 N
" Louis A bds 43 N Central av
" Theodore C mgr B h 43 N Central av
" Theodore C Jr clerk bds 43 North Central av W [Phipps
Duran Bartholomew stonecutter h 118
" Edward L foreman 97 E Howard bds 118 Phipps [Phipps
" Elizabeth F stenographer bds 118
" Frank J clerk B bds 118 Phipps
" Margaret G stenographer bds 118 Phipps [Elmwood av
Durand Albert piano tuner B bds 101
" Fortunat machinist h 101 Elmwood av [13 Francis ct
" Manuel G naval commissioner h
Duranda Domeniche h 8 Spring lane Q P
Durant Jeffrey tool sharpener h 71 Cross [H N
" Lester W steelchipper h 520 Sea
" William shoeworker rms 24 Foster [S Central av
Durgan Elford L electrician B h 12
Durgin Carrie H Mrs died Dec 20 1914
" Chester salesman h 20 Standish av
" Grace L h 248 Beale
Dusopol Theodos G shoe repairer 299 Newport av h 3 Old Colony av
DuTemple Carrie Mrs h 96 Crescent
Dutton Mattie L h 231 W Squantum
Dwyer Thomas J real estate 1191 Sea H N h 61 Shennen do
Dyer Calvin T special police and foreman street dept h 42 Edwards
" Christine housekeeper 73 West W Q [pleton A
" Howard M salesman B h 48 Ap-
Dymock Hugh driver bds 26 School

Eagan Hanna widow Patrick T h 28 Hollis av A [lis av A
" James J machinist bds 28 Hol-
" John P machinist b 28 Hollis av A

Eagan
" Rose h 28 Hollis av N D
" Teresa bds 28 Hollis av N D
Eagar Edward F mgr sum residence Harbor View S
Eagle Polishing Co (M J McInnis and Christina Farquharson) granite polishers off Gilbert [W Q
Eames Albert helper **b 145 Crescent**
" Caleb E engineer h 145 Crescent W Q [fornia av W Q
Earle Benjamin chauffeur h 17 Cali-
Earley Peter riveter h 21 Pray Q P
Eastern Rug Co The Joseph Thomas prop rear 746 Washington
Eastman Agnes A clerk b 238 Norfolk
" Charles W mgr B h 238 Norfolk
" Fred L electrical inspector h 316 Beale [Q
" Peter carpenter h 74 Albertina S
EASTMAN ROYAL S real estate and insurance corner Billings road and Hancock h 357 Hancock N D See page 4
Eaton Allan A joiner b 36 Newcomb place
" Charles rms 1166 Hancock
" Edwin C linotype operator bds 4 Granite
" Harvey E foreman 97 E Howard
EATON ICE CO (Marshall L, Lawrence H and Lewis M Abbott) 550 Adams See back cover
" Ida E Mrs h 36 Newcomb place
" James E business agent bds 274 Beach
" Jenet Mrs h 4 Granite [Braintree
" John F driver 18 Dimmock h at
" Lillian L bds 36 Newcomb pl
" Pitt E etcher h 274 Beach [pl
" Stephen salesman h 36 Newcomb
Eaves Frederick pattern maker h 76 Edison pk Q P
Eccles John h 45 Atlantic A
Eckdahl Edwin N rms 1166 Hancock
" H G dentist rms 1166 Hancock
Eckl Mary laundry worker rear 1503 Hancock b 254 Copeland W Q
" Mary widow George h 254 Copeland W Q [Gladstone S
Eckstrom J A Rev summer residence

Elm Farm Milk Company
19 WALES PLACE, DORCHESTER, MASS.
TELEPHONE, DORCHESTER 2100
1453 HANCOCK STREET, QUINCY

We furnish the Best and Safest Supply available
Telephone, Quincy 1610

Eddy C Gertrude teacher Quincy school bds at Randolph
" Leace W builder summer residence 268 Rock Island rd H N
" Norman engineer h 85 Gilbert S Q
Edelstein Harry rem to N Scituate
" Hyman pedlar h 59 Newcomb pl
Edgerton Charles W paperhanger bds rear 93 Bay View av H N
" David R carpenter b 256 Safford
" Horace W paperhanger h rear 93 Bay View av [Whitwell
Edgren Carl E blacksmith h 127
" Frank machinist h 285 Whitwell
" John machinist b 285 Whitwell
Edison Park Machine Co foot of Edison park [Elmwood av
Edkins Alfred H machinist h 126
" Elizabeth Mrs b 126 Elmwood av
Edmond William H Mrs (Dorchester) summer residence 95 Bayside road S
Edmonston George shoeworker Chestnut cor Maple h 26 Adams
" John shoeworker Chestnut corner Maple h at Braintree
" William M (Edmonston's Goodyear Shoe Repairing Co) Chestnut cor Maple h 14 Elm place
Edmonston's Goodyear Shoe Repairing Co Chestnut cor Maple
Edson Daniel W sum res 182 Rock Island rd H N
" Ralph machinist 97 E Howard rms 56 Edison Q P
Edward Thomas L farmer h 37 Eddie
Edwards Alice J Mrs h 66 Greenleaf
" Arthur W R engraver h 31 Cummings av
" Charles O carpenter h 53 Hunt A
" Dorothy E clerk b 66 Greenleaf
" Fred M coachman 50 Chestnut h do [ony A
" George J machinist h 53 Old Col-
" Harry clerk bds 74 Hancock A
" Henry lawyer B sum residence St Germaine G [Copeland W Q
" James F hairdresser h 262½
" James L lawyer 39 Court B h 33 Hancock ct [land W Q
" Josephine stitcher bds 262½ Cope-

Edwards
" L Kenneth bds 66 Greenleaf
" Marion b 66 Greenleaf [Brook
" Roscoe D at 126 State B h 146
EDWARDS STEPHEN H plumbing and heating 80 Sagamore h 2 Newhall A See page 18
" Theresa stenographer bds 2 Newhall [bds 66 Greenleaf
" William C broker 50 Congress B
Eerikainen Adolph helper h 25 McDonald W Q [W Q
Egan Edward clerk B bds 10 Cross
" Ellen A widow Timothy h 10 Cross W Q
" Genevieve teacher John Hancock school bds 10 Cross W Q
" Grace A clerk 1425 Hancock bds 10 Cross W Q [A
" James repairman bds 28 Hollis av
" John P operative b 28 Hollis av A [man's h 26 Morton W Q
" Louise bookkeper William Cash-
" Margaret h 26 Morton W Q
" Mary variety Dorchester h 28 Hollis A [10 Cross W Q
" Mary L teacher Adams school b
" Robert conductor h 49 Hudson
" Tereasa bds 28 Hollis av A
" Winifred clerk 1364 Hancock bds at N Weymouth [Chestnut
Eggleton George H asst supt h 70
Eichenberger Charles G commercial traveler h 282 Fayette
Eigenblich Samuel tailor 90 Beale h at Boston [Palmer
Eisenhauer Harold engineer h 122
Ekbloom Algot carpenter h 50 Euclid av
" Eric F laborer h Euclid av
" Eric J stonecutter h 25 Buckley W Q [h 1166 Hancock
Ekdahl Harold G dentist 18 Maple
Ekliolm Charles painter h 24 Clark av
Eklund John laborer h 30 Nelson
Eko Jacob mgr 32 Copeland h 34½ do
Ekroth Josephine h 47 Curtis
Ekstrand Enoch C chauffeur bds 23 High [High
" Lillian B dressmaker B bds 23

CHARLES F. HALE 134-138 Park St., Dorchester **Furniture & Auction Rooms**
Telephone Connection
Opposite Field's Corner Transfer Station, in the Dorchester Theatre Bldg.
We sell anywhere in the State on Commission. We also buy your stock; none too large or small, for cash
We make a Specialty in Foreclosing Mortgages anywhere in the State
Also CONSTABLE, CITY OF BOSTON, Office, 107 PEMBERTON BLDG., BOSTON, Tel. 1097 Hay.

Ekstrand
" Ruth milliner B bds 23 High
" Sven polisher and variety 25 High h 23 do [rington
Ela George C machinist h 197 Far-
" George E clerk b 197 Farington
" Lewis B clerk W P O h 245 Highland av
" Percy W bds 197 Farrington
" Walter P salesman B h 39 Whitney rd
Elcock Alicia B teacher Willard school bds 326 Copeland W Q
" Alphonsus B bookkeeper B b 332 Copeland W Q
" Ambrose removed to Neponset
" Elizabeth teacher bds 21 Marsh
" Elizabeth J h 265 Common W Q
" Ethel stenographer b 21 Marsh
" Frances J teacher b 332 Copeland W Q [Copeland W Q
" George F (Elcock & Sons) b 332
" Grace J teacher Coddington school bds 326 Copeland W Q
" Gretchen M bookeeper 1433 Hancock bds 207 Whitwell
" Helen B bds 332 Copeland W Q
" James H (Elcock & Sons) h 326 Copeland W Q [land W Q
" James J ball player b 326 Cope-
" Leo bds 21 Marsh
" Mary A teacher of physical training 21 Marsh bds do [W Q
" Ralph salesman b 326 Copeland
" Thersa J bookkeeper B bds 332 Copeland W Q
" Thomas M Jr clerk B h 21 Marsh
" Walter E electrician b 21 Mars
" & Sons (George F and James H) granite 96 Willard
Elda Jacob laborer bds 38 Main Q P
Elder Annie widow Robert h 26 Pearl
" Eliza K widow Leonard A h 10 Grand View av
Eldredge Betsy E h 7 Freeman
Eldridge Avonia bds 156 Quincy av
" Bessie widow John L h 456 Quincy av [Palmer G
" Eben T bds Sailors Snug Harbor
" Harold L foreman h 48 Royal N D
" John L driver bds 456 Quincy av

Eldridge
" Reuben T clerk bds 31 Cummings av [bds 32 Bennington
" Ruth M teacher Lincoln school
" Seth A salesman B bds 456 Quincy av [76 Washington
Electric Express Otis E Randall agt
ELECTRIC EXPRESS CO The Thomas G Smith mgr 64 Washington See page 399
Elkhill Granite Co (Samuel Hirvimaki) granite off Totman S Q
Elks Club The 25 Foster
Ellard George meter reader 11 Granite h at East Weymouth
Ellen Harley M h 5 Eddie [av
Elleranter Costa laborer h 30 Clarke
Ellgner Edward L engraver B h 3 Speakman [W
Elliot Maude F bds 21 Winthrop av
Elliott Ellen widow h 44 Brackett
" E Herbert clerk h 16 Merrymount av [av
" George boilermaker h 75 Germain
" Gertrude E sec B b 196 Pine
" Jane widow John h Broadway
Ellis Albert E clerk bds 11 Robertson W Q
" Carl P salesman h 241 Beale
" Charles plumber 97 E Howard bds 11 Robertson W Q
" Ethel B milliner b 60 Palmer G
" Florence shoeworker b 60 Palmer G [ertson W Q
" George stonepolisher h 15 Rob-
" George H (21 Farrell) rem from city [Farrell
" George K chocolate maker h 21
" Henry K h 30 Apthorp N D
" Henry K Jr bookkeeper Boston h 36 Warwick A
" Hiram A asst foreman 97 East Howard h at N Weymouth
" Irlander B h 105 Sea av H N
" Jennie F h 743 Washington
" Joshua W buyer h 142 Glendale road
" Laura bds 21 Farrell
" Mary E canvasser rms 16 Baxter
" Maud B sorter b 15 Robertson W Q [Chestnut
" Nathan A salesman Boston h 64

COAL
C. PATCH & SON, Inc.
1422 HANCOCK STREET
TEL. 238-R WE BUY THE BEST COAL - - - - TRY US

Ellis
" Orlando salesman sum res 105 Sea av H N [W Q
" Robert hostler h 264 Copeland
" Robert laborer h 5 Perkins W Q
" Ruth operative bds 15 Robertson W Q [ertson W Q
" Samuel H pipefitter bds 11 Rob-
" William polisher h 60 Palmer G
" William H salesman h 39 Beach
" William H treas Boston summer res 541 Metropolitan parkway
" William J caretaker Hall cemetery h 92 Crescent W Q [av
Ellison August laborer h 29 Clarke
" Berger machinist bds 13 Franklin
" Hildur manicure bds 13 Franklin
" James M machinist b 8 Old Colony av W [H N
" John A electrician h 1255 Sea
" Swante engineer h 13 Franklin
" William plumber h 63 Old Colony av
" see Allison
Ellsworth Angelina G C widow Rev Alfred A h 18 Russell Park
" Fred E salesman h 16 Bird H N
" Gertrude Mrs baker 10 Faxon blk h 16 Bird
" Kate A Mrs (D E Wadsworth & Co) 1423 Hancock h Munroe rd
ELM FARM MILK CO 1453 Hancock and 19 Wales place Dorchester See foot lines
" Samuel W physician h 180 Monroe rd [lings rd
Elmer George D cashier B h 297 Bil-
Elo Victor shipfitter h 4 Arthur av
Elomaa John laborer h 49 Arthur W Q [nite W Q
Eloranta Konsta laborer h 392 Gra-
Elrick Edith F bds 20 Quincy
" Helen C bds 20 Quincy
" William granitecutter h 20 Quincy
Elwell George ironworker h 563 Washington Q P
Emanuel Costas G (S G Emanuel Co) h 61 Bedford [Brockton
" Fotis (S G Emanuel Co) h at
" Nicholas G (S G Emanuel Co) h 99 Glendale rd

Emanuel
" S G Co (Nicholas G, Fotis and Costas G Emanuel) confectionery 1397 and 1399 Hancock
Embleton William K advertising broker h 15 Willow [Beale
Emerson Clayton F salesman h 266
" C E carriage mfr 6 Cottage av h Spear sum res 252 Rock Island road W P
" E Eldon student bds 411 Hancock N D
" Frank V mfr Boston h 19 Briggs
" George D grocer B h 411 Hancock
" Henry E mgr 6 Cottage av h 43 Spear sum res 252 Rock Island rd
" Isabel K bds 19 Briggs W P
" William H (Norfolk Varnish Co) Newport av h 27 Walter A
Emery Agnes L widow John h 10 Thompson Q P
" A Louise bds 22 Winthrop av W
" Calvin J clerk h 208 Winthrop H N [son Q P
" Edgar W salesman B b 10 Thomp-
" Fanny M h 17 Marsh [ette
" Frank A mgr Boston h 281 Fay-
" Ida M widow Carlton rem to Lincoln
" Justin F accountant Boston h 121 Prospect av W H
" J Henry leather 31 South, B h 156 Adams [av
" L Standish Mrs h 115 Elmwood
" Martha I bookkeeper 323 Newport av rms 192 Arlington
" Victor J gasoline marine engine mfr foot Beach h 22 Winthrop avenue
Emet Leonte widow Francis h 4 Bryant av W Q [W Q
" Matilda stitcher b 4 Bryant av
Emiley George W h 90 Pleasant
Emmons Agnes M widow Alvin S b 18 Faxon rd [Sachem
" Raymond P adv mgr Boston h 43
Empire Polishing Co (John A Clark and Angus D Martin) 102 Penn S Q [field h 74 do
Emslie Alexander foreman 24 Gar-
" Gordon A clerk b 74 Garfield

Elm Farm Milk Company
19 WALES PLACE, DORCHESTER, MASS.
TELEPHONE, DORCHESTER 2100
1453 HANCOCK STREET, QUINCY

We furnish the Best and Safest Supply available
Telephone, Quincy 1610

England Charles joiner h 25 High School av
" Harold C apprentice bds 25 High School av [School av h do
" Marie Mrs milliner 25 High
English Annie E Mrs h 273 Newport av
Englund Augusta widow Rev Peter A h 12 Morton W Q [W Q
" John G carpenter bds 43 Dysart
Engstron Otto rigger bds 497 South
Enman Richard L sec B h 156 Davis
Enquist Amelia widow Edward h 111 Copeland [tum A
Eranio Frank laborer h 31 W Squan-
Erbin Anst driller bds 59 Main
Erfeldt August (Erfeldt & Pearson) 1213 Sea H N h do
" & Pearson (August Erfeldt and Arvid Pearson) bakers 1213 Sea H N [tage
Erickson Agda V domestic b 19 Cot-
" Alex blacksmith h 48 Smith
" Algut carpenter h 19 Cranch
" Andrew h 45 Cranch
" Anthony h 46 Smith
" Axell driver h 22 Buckley
" Carl carpenter bds 165 Granite
" Carl electrician b 52 Euclid av
" Carl A bds 98 Cranch
" Celia matron Quincy Day Nursery 22 Garfield h do
" Charles h 91 Garfield
" Charles J operative b 25 Clarke av
" Clarence H gardener h 217 Newbury av A
" David E bds 98 Cranch [av
" Eric Albin stonecutter h 9 Nilsen
ERICKSON ERIC A plumber 1 Brook h 321 Farrington See page 55
" Fred carpenter bds 257 Granite
" Fred A carpenter h 48 Cranch
" Frederick carpenter bds 98 Cranch
" George laborer h 91 Garfield
" Gustave bds 165 Granite
" Gustave E clerk B bds 98 Cranch
" John fireman h 58 Smith
" John F foreman J C Ballou's quarry h 98 Cranch
" John F Jr carpenter b 98 Cranch
" Joseph E shoeworker h 14 Nilsen av

Erickson
" Joseph H h 156 Whitwell
" J G helper h 38 Station W Q
" Louis laborer bds 16 Franklin
" R Hilding bds 19 Cottage
" Victor machinist b 156 Whitwell
" William carpenter h 111 Glendale rd [station h Glendale rd
" William foreman Q F D Central
Ericson Bernard carpenter h 66 Verchild
" Charles A carpenter 4 Euclid av h do [ington
" Christina widow John h 64 Wash-
" Frank A carpenter h 48 Cranch
Erikson Axel T machinist h 21 Commonwealth av [Morton
Erlundson Frank pavingcutter h 10
Erwin Edward J stonecutter h 26 Foster
" Henry H salesman bds 26 Foster
" Howard driver C W & S W Nightingale h Foster
" James A salesman bds 26 Foster
" John A janitor bds 26 Foster
" Joseph H clerk 1625 Hancock b 26 Foster [Foster
" William H ice cream maker b 26
Esau Sarah C clerk 1425 Hancock b at E Milton
Eskel Emma h 215 Common W Q
Esson Elizabeth G widow George h r 29 Gilmore [more
" John G shoeworker b r 29 Gil-
Estabrooks George stone cutter bds 202 School [ton av
" Henry L h Fenno end of Wollas-
" John W dentist bds Fenno end of Wollaston av
" Oswald stone cutter b 202 School
" William stonecutter h 202 School
Estes Alice F Mrs b 42 Upland rd
" Bertha F teacher Montclair school bds at N Weymouth [avenue
" Charles W Jr clerk B h 119 Elm
" David D clerk bds 42 Upland rd
" Mary E widow Daniel B h 30 Saville av
" Mildred M bds 30 Saville av
" Minnie J widow Nathaniel b 30 Berlin [lin
" Orville N pattern maker h 30 Ber-

J. W. PRATT
ARCHITECT and BUILDER
5 SUMMER STREET
We Design and Contract for Buildings and Structures of any kind

Estey Eugene E salesman B h 100 Brook [Washington
" Ida M widow Ernest h 287
" Roland forester b 287 Washington
Euerle Helena nurse b 285 Belmont
Eva Charles stone cutter b 1 Brooks av S Q [Washington Q P
Evans Douglas B shipper bds 495
" Frederick agent b 128 Upland rd
" Frederick nurseryman rms 128 Upland rd
" Howell machinist h 34 Richie rd
" John h 40 Copeland W Q
" John D driller h 69 Quincy
" Joseph S lieut U S N h 9 Edgemere rd [Copeland W Q
" Mary A widow David J h 84
" Ralph J rem to Brighton
Evenson Antone J h 46 Turner
Everett Albert timekeeper 97 E Howard h at S Weymouth
" Bernice teacher bds 35 Elm av
" Charles H advertising solicitor h 83 Revere rd
" Eben N h 62 Oxenbridge rd N D
" George E machinist rms Y M C A
" Willard E elastic webbing mfr h 35 Elm avenue
Everson Amund engineer h 75 Cranch
" Norman I fireman Q E L & P Co bds 75 Cranch
" Robert I electrician b 75 Cranch
Ewell Maria M widow William W h 16 Foster
Ewerts Axel F accountant 97 E Howard h 15 Dysart
Ewertz Eric H asst mgr 97 E Howard h 19 Lincoln av W

Fabain Henry E ironworker h 8 Winthrop terrace H N [Trafford
Fabrazzio Serafino stone cutter h 80
Fabrizio Antonio stone cutter h 128 Liberty S Q [Taber S Q
Fabrizzio Mario stone cutter h 34
Fachanatti Peter ship fitter bds 3 Baxter av Q P [ingale av S Q
Fackina Luigi stonecutter h 55 Night-
Fagan Anna T stenographer bds 40 Arnold rd A
" Charles H h 40 Arnold rd A
Fagan
" Edward P press feeder b 40 Arnold rd A [A
" John F artist bds 40 Arnold rd
Fagen Antique Furniture Co The 69 Germain av Q P
" Louis A mgr The Fagen Antique Furniture Co h 69 Germain av Q P
Fagerlund Kustana W mgr 2 Sampo rd S Q h 28 Albertina do
Faherty Patrick laborer h 304 Granite
Fahey Andrew J electrician h 1 Broadway Q P [av
" Bridget widow Thomas h 19 Bates
" Eileen G stenographer 84 Penn b 18 Bates av W Q [av W Q
" James E shoeworker b 18 Bates
" Thomas H granite 18 Bates av W Q h do
Fahy Francis J probation officer and insurance agent Boston h 593 Washington [Hill av
" Patrick stonecutter h 16 Bunker
" Thomas laborer bds 16 Bunker Hill av W Q
Faiella Louis machinist h Revere rd
" Menotti laborer h 43 Brackett
Fair Maud P teacher High school bds 94 Greenleaf
" Walter machinist h 18 Peirce N D
Fairbanks Amos H installer 10 Merrymount rd h 250 Granite
" Henry O city auditor rm 15 City Hall bds 51 Hunt A
Fairburn T foreman 97 E Howard h at E Braintree
Faircloth Alice bds 64 Quincy av
" Annie F dressmaker 64 Quincy av h do
" James M h 171 Phipps
" John C conductor b 809 Hancock W [av
" John J lieut 2 F D h 64 Quincy
Fairclough Herbert S salesman h 417 Hancock [pect A
Falardo Charles H clerk B h 43 Pros-
" Mary A widow Louis b 43 Prospect A
Falco Sabatino laborer h 67 Phipps
Falconer Alexander builder rms 8 Old Colony av

WOOD MANTELS
INTERIOR AND EXTERIOR FINISH
J. W. BAILEY & SONS CO. 14 Haymarket Sq., Boston

Falconer
" Alexander (Falconer & Co) h 46 Independence av [Quincy
" Harriet widow William H h 73
" Howard S lather h 100 Brook
" James shoes B h 66 Brook
" Joanna bds 66 Brook
" Robert A foreman h 22 Stewart
" & Co (Alexander Falconer) granite dealers 199 Water
Falconi Antreo yardman h 79 Main Q P [shington bds do Q P
Fallon Amy E piano teacher 711 Wa-
" Ellen housekeeper 54 Miller W Q
" George W reserve police and time keeper 97 E Howard bds 711 Washington
" James E died Sept 1 1914
" John & Sons (John L James E and Peter T) teachers 250 Common and granite Quarry n Smith [h 711 Washington
" John J night watchman City Hall
" John J Jr carpenter b 711 Washington [201 Common W Q
" John L (John Fallon & Sons) h
" John L Jr helper b 201 Common W Q
" Marion bds 711 Washington
" Mitchael pedlar h 14 Hancock A
" Peter T (John Fallon & Sons) h 54 Miller W Q [dale rd
" Thomas H carpenter h 130 Glen-
" Thomas J mgr h 116 Franklin
Falvey Catherine teacher b 42 Kent W Q
" Daniel electrician bds 223 West
" Dennis quarryman h 42 Kent W Q [West W Q
" Elizabeth stenographer bds 223
" Jeremiah A city laborer h 175 Willard W Q
" Joanna widow Daniel h 223 West
" Lawrence lather h 183 Willard W Q
Falzane Alphonso shoeworker Chesnut cor Maple h 16 Quincy av
Fanara Alphonso laborer h 23 Summer [h at E Milton
Fanning Patrick granite 92 Willard
Farch Oscar J ironworker h 60 Cleveland ct
Farella Luigi laborer h 24 Revere rd
Farmer Arthur W chauffeur h 38 Baxter
" Edward painter 222 Granite h do
Farnham Albert G operative bds 14 Bryant av
" Albion H lumber estimator h 320 Fayette [lard W Q
" George W blacksmith h 165 Wil-
" Margaret Mrs died Oct 15 1914
Farnsworth Charles E painter h 80 Brook [W Q
Farquhar George polisher h 69 Centre
" Robert stonecutter h 28 Arthur
" Robert B machinist b 69 Centre W Q [Independence av
Farquharson A Russell salesman b 75
" Christine widow William h 75 Independence av [dence av
" Daniel N plumber b 75 Indepen-
" John H bds 75 Independence av
" William H Jr stone polisher h 137 Independence av
Farrar Walter F clerk Granite Trust Co h at Hingham Centre
Farrazzi Ernest stonecuter h Bryant av W Q
Farrell Alice M telephone operator b 210 Willard W Q
" Anna F L bookkeeper Boston bds 172 Willard W Q
" Annie widow Dennis M h 172 Willard W Q
" Catherine housekeeper 391 Quarry st exten W Q [H N
" David L police h 104 Stoughton
" Edward polisher h 391 Quarry st exten W Q [lard W Q
" Elizabeth P milliner bds 172 Wil-
" Fanny G student b 63 Hodges av A
" John S letter carrier h 177 Willard [lard W Q
" Joseph J machinist bds 210 Wil-
" Margaret A stenographer rm 5 City Hall b 177 Willard W Q
" Margaret J widow Peter h 210 Willard W Q
" Mary E h 170 Willard W Q [A
" Mary J clerk B b 63 Hodges av
" Patrick bds 452 Hancock

DON'T FORGET WE PAY HIGHEST PRICES FOR
All kinds of Old Iron, Metal, Rubber and Second Hand Machinery
TELEPHONE and we will call at once **L. GROSSMAN & SONS,** JACKSON STREET near Quincy Adams Depot

Farrell
" Peter H laborer b 391 Quarry st extension W Q [Q
" Peter J driver b 210 Willard W
" Thomas stonecutter h 63 Hodges av A [A
" Thomas H driver b 63 Hodges av
" Virginia widow Frank h 96 Crescent [P
" William helper rms 9 Packard Q
Farrington Evelyn M teacher Wollaston school h at Milton
Farris Abraham helper h 15 Cyril Q P [P
" Geiser riveter h 150 S Walnut Q
" John helper h 18 Sixth av Q P
Farrow Charles farmer h 5 Bicknell
Farwell Hannah S teacher bds 20 Briggs
" Helen M student bds 20 Briggs
" Marion magazine subscription agency bds 20 Briggs [Briggs
" Minnie R widow Charles G h 20
Fasci Anthony helper h 117 Water
Faules Thomas A sum res 11 Wilgus rd G [h 174 Willard W Q
Faulkner Albert S sheet metalworker h 174 Willard W Q
" Charles N operative h 1 Woodbine W [Q
" Edna packer bds 194 Willard W
" Emily F Mrs b 194 Willard W Q
" James gardener b 174 Willard W Q
" Minnie Mrs nurse bds 19 Elm pl
" W Owen clerk 97 E Howard h at Braintree
Fausto Sisti laborer h 18 Taber S Q
Favorite Felix real estate 19 Granger h do
" Felix Jr plumber b 19 Granger
" Richard J mechanical engineer b 19 Granger
" Wender A clerk b 19 Granger
Favreau John shoeworker bds 82 Rodman
" J Arthur printer B h 183 Pine
" Katherine E bookkeeper bds 82 Rodman S Q
" Leo stonecutter b 82 Rodman S Q
" Mitchell stonecutter h 82 Rodman S Q [laston av
Fawcett Joseph pilot B h 31 Wol-
Faxon Caroline widow J Franklin h 310 Adams [View av
" Charles machinist h 58 Bay
" Elizabeth died Feb 14 1915
" Henry M treas 9 Granite and real estate 17 do h 300 Adams
" Ida W Mrs housekeeper 58 Coddington
" Mary M student b 300 Adams
" William farmer h 1162 Sea H N
Fay Albert W undertaker 347 Newport av h 345 do
" Avis A milliner bds 228 Beach
" Charles driver 1598 Hancock bds 19 Penn [Beach
" Ella F widow Charles h 222
" George W conductor h 133 Glendale rd
" Gertrude bds 19 Penn S Q
" Hattie F widow William H h 37 Saville av [av A
" James A electrotyper bds 25 Oak
" Joseph M electrotyper h 15 Linden A [av A
" Katherine bookkeeper b 25 Oak
" Margaret widow Bartholomew h 25 Oak av A
" Mary boarding house 475 South
" Martin F h 8 Shennen H N
" Matthew E bookkeeper h 148 Kendrick av
" Mildred dancing teacher bds 228 Beach [S Q
" Patrick city laborer h 19 Penn
" Patrick J truckman Q Adams station h 369 Granite
" Rose E variety 398 Washington bds 475 South Q P [N D
" Thomas F salesman h 266 Beach
" Thomas M cattle dealer b 25 Oak av A [h 86 Beale
" Waldo B asst 347 Newport av
Feahy Patrick stonecutter h 16 Bunker Hill av
Federhen Henry D h 466 Washington
Fee Mabel E operator 10 Merrymount rd bds at Hingham
Feein Yalmar stonecutter h 3 Carlmark [D
Feeley John J foreman h 11 Tyler N
" Maria M widow Thomas h 11 Tyler N D

JAMES F. BURKE & CO. Room 4 Savings Bank Bldg.
TELEPHONE 385-M
Real Estate and Insurance
Automobile, Fire, Liability and Accident Surety Bonds
MORTGAGES
CARE AND SALE OF REAL ESTATE JUSTICE OF THE PEACE NOTARY PUBLIC

Feeley
" Thomas P shipper h 11 Tyler N D
Feeney Ellen widow Lucius bds 70 Adams [Q P
" John toolman rms 39 Broadway
FEGAN EDWARD J lawyer Durgin & Merrill block 1433 Hancock rm 8 and 914-916 Tremont bldg Boston bds 1048 Hancock See page 23
" Ellen B teacher Willard school b 165 Crescent W Q [cent W Q
" James W bookkeeper h 165 Cres-
" Marie D teacher Cranch school b 1048 Hancock
" Walter R insurance and real estate 1433 Hancock rm 8 h 1048 do
" Zita M teacher b 1048 Hancock
Feldman Abraham plumber h 16 Brooks rd S Q
" Fannie Mrs ladies clothing 1382 Hancock rm 6 h at Boston
" Solomon mgr 1382 Hancock rm 6 h at Boston [W Q
Felice Giuseppe laborer h 68 Dayton
Felix Achilles F dentist h 37 Ellington rd [av
Fellows Frank O solicitor h 42 Mears
Felt Emma widow Oscar h 247 Holbrook rd W [nic
Feltis Brainard D helper b 22 Mecha-
" Horace A clerk Boston bds 22 Mechanic [Mechanic
" Sarah A widow Horace S h 22
" S Abbie bds 22 Mechanic
Fenby Robert driver h 191 Quincy av
Fennen George ironworker bds 470 South Q P [H N
Fenner David T supt h 221 Winthrop
" Raymond E removed to Springfield Mass
Fennessey Edmund L clerk b 47 Rogers W Q [Rogers W Q
" Mabel M widow James L h 47
Fenno Josiah A h 538 Hancock
" Nettie F widow Norman h 119 Waterston av
" Thomas rec teller Commonwealth Trust Co Boston h 538 Hancock
Fenton John bds 22 Vane
Ferazzi Luis laborer h 10 Buckley W Q [Phipps
Ferguson Edward J molder bds 31
" Edward R blacksmith h 31 Phipps
" Frank A shoecutter b 32 Verchild
" George salesman h 72 Marlboro
" George H provisions h 25 North Payne [h 92 Hollis av A
" Joseph W mechanical engineer B
" Laurence D shoecutter b 32 Verchild
" Margaret L bds 31 Phipps S Q
" Marie Z bds 25 N Payne
" Mary H teacher b 92 Hollis av
" Nichol sheet metal worker h 20 Goddard [rd
" Oliver F chauffeur h 144 Glendale
" Ruth S teacher Montclair school bds 92 Hollis av A [tic A
" Stanley W buyer B h 282 Atlan-
" Thomas A motorman b 77 Adams
" Thomas F blacksmith h 32 Verchild
" Walter police bds 32 Verchild
" William H watchman h 44 Canal
" William N shipper W F Co h 45 Chester [W Q
Ferin Karl laborer h 2 Arthur avenue
Ferllu Passm laborer h 31 Canal
Feroli James (South Quincy Granite Co) h 202 Liberty S Q
Ferralte Thomas mgr 191 Willard h do [h 39 Penn
Ferrari Philomena widow Annabale
Ferrazi Z Ernest rem to E Milton
Ferrell Fred N salesman h 7 Ocean A [lantic A
Ferrier George C fireman h 100 At-
Ferris William H Jr physician h 252 Manet av [Grove W Q
Ferriter Annie widow Maurice h r 43
" Annie V telephone operator bds 43 r Grove W Q
" Catherine L telephone operator Boston bds r 43 Grove W Q
" Helen G bookkeeper Boston bds rear 43 Grove W Q
" John laborer bds r 43 Grove W Q
" Josephine telephone operator 10 Merrymount rd bds Grove st

HOLMES & HALL
1179 HANCOCK STREET
TELEPHONE CONNECTION 1696-W

FURNITURE REPAIRING
SCREENS, SHADES
LOCKSMITHS
(HOUSEHOLD REPAIRS SOLICITED)

Ferriter
" Mary F bds r 43 Grove W Q
Ferrucci Coacci shoeworker h 4 Furnace av W Q [Penn S Q
Ferruzza Andrew shoeworker h 52
Feurtado Ida removed to Halifax N S [Felton N D
" William G C photographer h 7
Fibia John baker h 31 Water
Field Charles H carpenter h 43 Pleasant [S Q h do
" Edgar H printer 43 Pleasant
" Electa E widow William A h 1355 Hancock [ter
" Elizabeth C bookkeeper b 16 Bax-
" Ellen widow Henry h 16 Baxter
" Frank D Jr district traffic chief 10 Merrymount rd h 307 Billings rd
" George H insurance 1433 Hancock rm 1 h 163 Franklin
" Henry E clerk B bds 16 Baxter
" John quarryman h 3 Carlmark
" John J salesman B h 211 Belmont
" John Q A pres Quincy Savings Bank h 194 Independence av
" Vernon A insurance B h 87 Grand View av
" Walter G clerk Franklin cor Water and inspector meats and provisions City Hall h 37 Verchild
FIELD'S CORNER STORAGE WAREHOUSE CO 218 Adams Dorchester See page 405
Fields David shipfitter b 38 Curtis av
Fifield Walter gardener h E Squantum n Ocean S [n Ocean S
" Warren E clerk bds E Squantum
Filby Henry blacksmith h 22 Town Hill W Q [Hill W Q
" Rhoda shoeworker bds 22 Town
Files Leonard L inspector h 1062 Sea H N [H N
Finch James gasfitter h 93 Charles
" Walter W brassworker h 51 Gay
Findlay Alice J stenographer bds 79 Trafford S Q
" Elizabeth H bds 79 Trafford S Q
" Richard R conductor bds 20 Carruth W

Findlay
" Robert stonecutter h 79 Trafford
" Robert H optician h 42 Spear
Finkleman Rebecca boarding house 209 Main
Finlayson Duncan R stone polisher h 137 Independence av [rd
" William A plasterer b 41 Richie
Finley Albert W h off Bicknell G
" Dorothea bds Bicknell G
" George student bds Bicknell G
Finn Charles H salesman h 103 Davis
" Charles H steamfitter h Manet av exten H N
" Edward B (Quincy Adams Polishing Co) h 50 Wesson av
" James N molder h 66 Federal av
" John bds National Sailor's Home
" John T steamfitter h Mayflower road S
" Leonilla telephone operator b 66 Federal av [av
" Mary E bookkeeper b 50 Wesson
Finnan John H foreman B h 247 Beale [lington
Finney Byron E upolsterer h 165 Ar-
" Mary W widow Albert F h 88 Brook [Copeland
Finnish Socialistic Publishing Co 89
Firmani Camillo removed to Italy
" Romualdo shoecutter h 124 Independence av
Fischbach Bertha rem from city
" Jacob (German Seltzer Mfg Co) bds 74 Independence av [av
Fish Abbott W clerk h 109 Elmwood
" Fanny widow B Edson h 95 East Squantum A
" Samuel lunch 156 Main h do
Fisher Agnes A teacher b 36 Euclid av
" Caroline M b 11 Quincy [H N
" Charles A real estate h 633 Sea
" Dexter E clerk B h 11 Quincy
" Eva M photographer 757 Washington h do
" Frank P porter h 70 Walnut A
" Frederick W mgr 5 Maple b 1262 Hancock [h do
" George H painter 264 Farrington
" Grace Mrs h 36 Euclid av

CHARLES F. HALE 134-138 Park St., Dorchester **Furniture & Auction Rooms**
Telephone Connection
Opposite Field's Corner Transfer Station, in the Dorchester Theatre Bldg.
We sell anywhere in the State on Commission. We also buy your stock; none too large or small, for cash
We make a Specialty in Foreclosing Mortgages anywhere in the State
Also CONSTABLE, CITY OF BOSTON, Office, 107 PEMBERTON BLDG., BOSTON, Tel. 1097 Hay.

Fisher
" Grace D teacher Willard school b 36 Euclid av
" Harold C molder b 633 Sea H N
" John blacksmith h 119 Arnold
" J Stillman accountant h 281 Whitwell
" Nana S nurse bds 281 Whitwell
Fisk Sarah Mrs bds 314 Fayette
" Walter metal worker bds 52 Broadway
Fitton Joseph chief machinist U S N h 7 Ring av
" Levi bds 11 Bass
" Webster C janitor h 11 Bass
Fitts Arthur R salesman B h 64 Bigelow
" Ernest V (E V Fitts & Co) Depot av h 146 Elm sum res 185 Shellton rd
" E V & Co (Ernest V Fitts) wholesale grocers Depot av
Fitzgerald Bessie laundress bds 8 Silver Q P [Packard lane
" Catherine widow Patrick h 15
" Catherine widow William h 82 Union Q P
" Catherine A telephone operator 10 Merrymount rd b 30 Bryant av W Q [Common W Q
" Daniel F granite 26 Miller h 274
" Daniel J city laborer h 32 Bryant av W Q [Colony A
" Daniel F baggagemaster h 47 Old
" Edmund B student b 44 Chester W [h at Boston
" Edward fireman Q E L & P Co
" Hannah widow Timothy W h 13½ Bates av W Q
" Helen student b 44 Chester W
" James E choreman 14 Grove W Q bds do
" James E laborer b 30 Bryant av
" John laborer h 30 Bryant av
" John laborer b 82 Union Q P
" John bds 32 Bryant av W Q
" John F conductor bds 14 Grove W Q
" John J laborer h 325 Copeland W Q [ards lane W Q
" John J stone cutter bds 15 Pack-

Fitzgerald
" Joseph driver 1598 Hancock h Union st [av W Q
" Joseph shoecutter bds 13½ Bates
" Julia M telephone operator 10 Merrymount rd b 14 Grove W Q
" J E clerk rms Y M C A
" Margaret bds 82 Union Q P [Q
" Mary widow John h 14 Grove W
" Mary widow Patrick h 13 Packards lane
" Nora T operator 10 Merrymount rd b 14 Grove W Q [ards lane
" Patrick J blacksmith h 15 Pack-
" Patrick T granite off Penn h 44 Chester
" Robert machinist b 30 Bryant av
" Thomas driver h 200 West
" William J machinist 87 Adams b 82 Union [Beacon
Fitzpatrick Bryan ironworker bds 1
" Charles laborer h 312 Hancock A
" Coleman baggage master h 10 Wilson av A
" James H (Quincy Department Store) 1429 to 1437 Hancock h at Jamaica Plain
" Margaret widow James h 312 Hancock [Jamaica Plain
" Walter T mgr 1435 Hancock h at
Fitzsimmons John T grocer 551 Sea h do
Flaherty Anna T stenographer b 15 Bates av W Q [pl W Q
" Bartholomew machinist b 18 Hall
" Bessie widow John F h 15 Bates av W Q
" Edward police h 41 Barry W Q
" Hannah widow Thomas rem to Boston
" James laborer h 18 Hall pl W Q
" James A helper bds 15 Bates av W Q [W Q
" James E driver h 335 Copeland
" John J packer b 50 Robertson W Q [av exten
" Joseph J clerk B h 170 Federal
" Margaret J Mrs lodging 484 Quincy av h do [ertson W Q
" Mary E widow John h 50 Rob-

COAL AND WOOD
C. PATCH & SON, Inc.
1422 HANCOCK STREET - - - TELEPHONE, 238-R

Flaherty
" Michael M stonecutter h 23 Grove W Q [Whitwell
" Michael P sub carrier Q P O h 245
" Patrick shoeworker b 18 Hall pl W Q
" Thomas laborer rms 7 Temple
" Thomas F sub carrier Q P O h 245 Whitwell
" Thomas J machinist h 484 Quincy av [pl W Q
" Winifred shoeworker b 18 Hall
Flahive John J agent Adams Express Co B h 64 Waterston av
" William H clerk b 64 Waterston av [233 Centre S Q
Flanagan Daniel variety 238 Water b
" James P contractor 40 Field h do
" Margaret clerk b 233 Centre S Q
" Margaret widow Daniel variety 233 Centre h do [son Q P
" Michael A carpenter h 12 Thomp-
" Monica Mrs variety 238 Water h 233 Centre S Q
" Sarah H telephone operator 10 Merrymount rd bds 40 Field
Flanders Ella F widow George h 47 Chester
" Fred N salesman B h 474 Beale
" Lawrence B machinist b 47 Chester [Granite rms do
Flanigan Michael T hostler rear 24
Flannery Bessie domestic 1271 Hancock rms do [Washington
Flavin James F driver 17 Wharf h
Fleiger Gladys teacher Coddington school bds 162 Arlington
Fleischman Samuel fruit pedlar h 12 Farnum Q P
Fleischmann Co The compressed yeast 25 Granite
Fleischner Chester O note clerk B h 167 Pine [Hancock
Fleming Edward conductor bds 964
" George died Sept 18 1914
" Jessie Mrs rem to Bethlehem Pa
" Louise widow George h 34 Grand View av W
" Patrick laborer h 111 Copeland
Fleshman Lewis rivet maker h 28 Eustis
Fletcher Annie widow Edward b 9 Stanton [do
" Calvin G teamster 73 Garfield h
" Elmer Preston salesman B sum res 17 Oak lane
" George A shipper 1 Hancock h at Cambridge
" James W prop J W Fletcher Pharmacy 1 Copeland h 77 Garfield [Sea H N
" John T news stand sum res 787
" Joseph h 250 Granite
" J W Pharmacy druggists and P O sub station No 156, 1 Copeland
" Sarah G bds 194 School [N D
" Willis H mgr B h 58 Channing
Flieger Annie J teacher Wollaston school bds 162 Arlington
" Gladys L teacher Coddington school bds 162 Arlington
Flinck Carl stonecutter h 6 Isabella
Flint Nellie widow G Walter h 1053 Hancock [Quincy S Q
Flockhart Peter M machinist h 85
Flood Frank h 288 Fayette [Fayette
" Frank J clerk 12 Brook b 288
" Hamilton b 288 Fayette [Quincy
Flowers Frank W blacksmith h 21
" F L timekeeper 97 E Howard h at E Braintree
" Grace bds 112 North Q P
Floyd Relief B widow George P h 163 Franklin
Flynn Anna clerk bds 6 Greenleaf
" A Francis ball player b 22 Vane
" Bartholomew J salesman B rms 56 Copeland W Q
" Bridget widow Michael bds 72 Main [dard
" Charlotte widow John b 8 God-
" Edward J wireworker h 59½ Grafton
" Elizabeth M employment office 22 Maple bds 21 Marsh
" Joseph conductor b 193 Copeland W Q
" Peter F salesman h 22 Vane
" Timothy laborer rms 32 Chestnut
" William H clerk B h 57 Edison Q P [40 Green
Fobbs Benjamin H bowling alleys h

VENETIAN BLINDS
GRILLE WORK and STAIR WORK
J. W. BAILEY & SONS CO. 14 Haymarket Sq., Boston

Fogarty Margaret J clerk 11 Granite h at E Weymouth [1914
Fogg Marietta G Mrs died Dec 31
Fokoury Maroon shoeworker rms 32 Chestnut [lard W Q b do
Foley Alice C vocal teacher 193 Wil-
" Annie E bookkeeper 238 Copeland bds 193 Willard W Q
" Arthur L electrician b 193 Willard W Q [Whitwell
" Catherine F widow Robert h 115
" Clifford carpenter b 105 Holmes
" Dorothy C teacher b 193 Willard W Q
" James J carpenter h 105 Holmes
" Johanna widow Jeremiah h 27 Hollis av A
" John iron worker h 57 Summer
" John F postal clerk h 205 Whitwell [488 Beale
" John J shipper T R & S Co bds
" Joseph C shoeworker b 488 Beale
" Mary E h 68 Pleasant
" Mary E widow Thomas J h 193 Willard W Q
" Patrick engineer G Ry Co off Bates av h at Cambridge
" Paul Edward clerk Boston b 193 Willard W Q [N
" Raymond E driver b 547 Sea H
" Robert died Oct 9 1914 [Q
" Susanne nurse b 193 Willard W
" William gardener rms 9 Depot av
" William E salesman h 547 Sea H N [lard W Q
" William T plumber bds 193 Wil-
Folkins George F asst train master South station B h 34 Walker A
Follett Elizabeth C widow Charles h 105 Putnam
" George D clerk B h 109 Putnam
" Herbert Y merchantile reporter h 22 Park [Winthrop pk
Follum Finn B draftsman h 40
Folsom Edwin grocer 645 Sea H N h do
" G A Tea Co 7 Granite
" Hattie Mrs bds 283 Fayette
" Isadore clerk 7 Granite bds 44 Spear [Rodman
Fontana Angelo stone cutter h 57
Fontanio James shoeworker bds 74 Franklin
" Joseph laborer Quincy Adams station h 74 Franklin
" Peter polisher b 74 Franklin [av
Foote Emma L Mrs bds 111 Warren
Forbes Benjamin H (Clabburn & Forbes) 9 Irving pl h 40 Green W P [Bates av
" Edward J (Forbes & Barry) h 38
" Henry W carpenter and builder 231 Newport av h do [mon
" John C stonecutter h 282 Com-
" & Barry (Edward J Forbes and Richard F Barry) men's furnishings 1475 Hancock
Forbush Albert L h 175 Palmer G
" Walter clerk B S St Ry Co bds 175 Palmer G [W
Force Edward machinist h 86 Safford
Ford Arthur W contractor B h 80 S Central av
" Catherine L bds 109 Main
" Charles E farmer h Glovers lane
" Cornelius F motorman h 24 Gay
" Daniel F engineer G Ry Co h 13 Bryant av W Q
" Daniel J police h 25 Cottage
" Dennis H engineer G Ry Co h 13 Bryant av W Q
" Dennis J baker 1587 Hancock h 52 Packards lane
" Dennis J stonecutter h 109 Main
" Edmund helper bds 51 Phipps
" Edward B shoe cutter h 164 Franklin [lane S Q
" Edward E draftsman b Glovers
" Emily A widow Thomas T rem to Pembroke [Washington
" Esther C widow Charles N h 41
" Florence M bds 164 Franklin
" George H gardener h 53 Gay
" George R editor h 247 Beach
" George W motorman b 21 Gilmore [elow
" Gertrude M bookkeeper b 44 Big-
" Harry G clerk Quincy Adams station rms at Braintree
" Jeremiah E letter carrier Quincy P O h at E Milton
" John shipfitter b 86 Glencoe pl

J. W. PRATT
ARCHITECT and BUILDER
5 SUMMER STREET

Our Accurate Plans insure good results and lowest bids

Ford
" John E monumental designer 88 Penn h 130 Independence av S Q [W Q
" Joseph blacksmith bds 25 Grove
" Joseph L salesman h 42 Euclid av
" Joseph M plumber 56 Franklin h 211 Kendrick av [Q
" Julia rivetmaker b 12 Grove W
" Julia J teacher B b 44 Bigelow
" Lawrence B note clerk bds Glovers lane
" Leo T machinist bds 44 Bigelow
" Margaret milliner b 51 Phipps
" Mary widow Daniel h 44 Bigelow
" Mary A clerk rm 5 City Hall bds 109 Main [W Q
" Patrick quarryman h 25 Grove
" Ralph L yardman b 109 Main
" Ralph removed to Cambridge
" Raymond F b 130 Independence av [202 Taylor
" Thomas G commercial traveler h
" Timothy F (Glencoe Granite Co) h 51 Phipps [Howard Q P
Fore River Ship Building Co 97 E
Forgione Domenico laborer b 22 Field
Forlund Josna laborer h 30 Nelson
Formel Adella b 37 Bates av W Q
Fornell Carl bds 41 Cranch
" John N provisions h 41 Cranch
" Samuel clerk bds 41 Cranch
" Sven tailor h 41 Cranch
Forrest Ellen F bds 809 Hancock W
" Hanora widow James h 809 Hancock W [Q P
" James L engineer h 40 Edison pk
" Mary widow Joseph R h 48 Edi-
" Thomas H motorman h 65 Warson park Q P [ren av
" William L b Sailors' Snug Harbor, Palmer st G [Upland rd
Forrester John draftsman bds 69
Forsman John machinist h 11 S Walnut [cock
Forsyth Daniel carpenter h 452 Han-
" George laborer h 22 Rodman S Q
" George D shipfitter b 22 Rodman S Q [rd h do
" Herman L carpenter 25 Rawson
" John W elevator erector h 31 Freeman

Forsyth
" Theodore stonecutter h 20 Guild
Forsythe Robert J machinist h 75 Farrington [av H N
Fosdick Charles W mgr h 20 Island
" Oliver G h 1092 Sea H N [N h do
" Rebecca Mrs variety 1092 Sea H
Foss Carl L packer b 128 Crescent W Q [Granite
" Carrie J widow Charles H h 114
" Edric S machinist b 114 Granite
" Fred R edge gilder h 61 Faxon rd A [34 Bennington
" Frederick B traveling salesman b
" George W W h 34 Bennington
" John E ironworker h 60 Hamden circle
" Loretta C widow George F b 107 Taylor [Taylor
" Percy C photo engraver bds 107
" Reginald E salesman b 133 Elmwood av W
Fossati Natale grocer 69 Liberty h do
" Orientale clerk b 69 Liberty S Q
Fossett William E engineer B S St Ry Co power station h at Dorchester [cock h 11 Brackett
Fostello Charles D clerk 1445 Han-
" Edward electrician bds 35 Newcomb [Taft
" Joseph driver 1598 Hancock h 16
" Victoria b 35 Newcomb
Foster Arthur B carpenter h 14 Bay View Q P [shington
" B C clerk 97 E Howard h 57 Wa-
" Charles C carpenter and builder 18 Bay View Q P h do
" Charles F driver h 12 Francis ct
" Charles F pattern maker h 721 Washington Q P [View Q P
" Chester W pipe fitter b 18 Bay
" Ernest R carpenter bds 18 Bay View Q P [Frances ct
" Frank driver 12 Tirrell ct h 12
" Helen L bookkeeper h 223 Safford
" Isabella bds 18 Bay View Q P
" James H driver h 110 Park av S
" Jane widow Henry h 177 Highland av
" Jennie W clerk M h 223 Safford
" L Brent salesman h 20 Kemper

JAMES F. BURKE & CO. Room 4 Savings Bank Bldg.
TELEPHONE 385-M
Real Estate and Insurance
Automobile, Fire, Liability and Accident. Surety Bonds
MORTGAGES
CARE AND SALE OF REAL ESTATE JUSTICE OF THE PEACE NOTARY PUBLIC

Foster
" Stewart T carpenter bds 18 Bay View Q P [av h 21 Pray
" Thomas C harnessmaker 6 Cottage
" Thomas H asst custodian Custom House B h 177 Highland av
Fottler Ellen housekeeper bds 284 Adams
Fountain Naomi b 37 Apthorp N D
Fountaine Napoleon laborer rms 299 Granite [School av
Fowle Carrie laundress bds 25 High
Fowler Arthur S electrician bds 50 Prospect A [lantic A
" A Linde reporter Boston h 63 At-
" Edna I bds 144 Phillips
" Eliza A widow Wilbur nurse h 13 Willett
" Fenton C printer h 28 Blake
" Hallie M railway mail clerk h 32 Hamden cir [Phillips
" Howard D shoe repairer h 144
" James F egg candler 18 Dimmock h at Brighton [144 Phillips
" Jessie I manager 664 Hancock b
" Junia V dry goods and dressmaker 664 Hancock b 144 Phillips
" Lyle bds 144 Phillips
" Raymond P clerk B b 144 Phillips
" Victor B salesman b 144 Phillips
" William H bricklayer h 55 Murdock av Q P [Pine
Fownes Phinney E carpenter h 190
Fox Alfred J R towerman h 54 Division A [Butler rd
" Charles engineer at Beverly h 74
" Charles P clerk B b 74 Butler rd
" Edith H teacher bds 74 Butler rd
" Gilbert M typewriter adjustor h 96 Davis [Franklin
" Mary A widow John N h 126
" Paul H musician h 58 Tyler N D
" Thomas J grocer 1186 Sea H N h do
Foy Charles J molder b 162 Water
" Christopher laborer rms 27 Temple [13 Eliot
" Francis H clerk 1358 Hancock b
" James F insurance agent h 117 Cranch [ton
" John L driver rms 196 Washing-

Foy
" Robert E (Robert E Foy & Co) h 13 Eliot [13 Eliot
" Robert E Jr clerk 257 Water b
FOY ROBERT E & CO (Robert E Foy) grocers 257 to 263 Water and Adams bldg See front cover
Foye James A salesman b 31 Quincy S Q [Quincy S Q
" Robert T advertising agent h 31
" Sarah C clerk 1364 Hancock b 31 Quincy S Q [Q P
Frager Oscar laborer h 85 Sumner
Fraher Annie A teacher b 35 Irving
Frame Victor iron worker rms 23 Hersey pl Q P [comb
Francer Barney pedlar h r 42 New-
" Israel shoes 51 Copeland h do
Franceschini Nicholas (Peter Zoia Co) h 75 Rodman S Q
" Victor stonecutter h 75 Rodman S Q [Brook
Francis Alfred machinist bds 92
" Charles mason bds 160 Granite
" Elvin bds 160 Granite
" Emma widow Joseph M h 107 Centre W Q
" Hilda stenographer B b 107 Centre W Q [dard
" Joseph M clerk B P O h 69 God-
" Nestor salesman 1479 Hancock rms 10 Fowler [erty S Q
" Thomas stone cutter b 157 Lib-
" Waddell shoeworker b 57½ Grafton Q P [tre W Q
" William E machinist b 107 Cen-
Frank Christopher h 102 Centre W Q
Franklin Clarence A printer B h 62 Billings rd N D
" George W sec B sum res Webster cor Parkway A [Cranch
Franks Charles blacksmith h 80
" Victor pavingcutter h 24 Carlson
Frantiello Vincenzo leather cutter h 233 Independence av
Franzi Benjamin stone cutter h 12 Willard [do
" John grocer 9 Hall place W Q h
" Manilo stonecutter h 195 Copeland W Q

L. GROSSMAN & SONS, MILL and BUILDERS' SUPPLIES
10 Jackson Street 2 STORES Federal Ave. & Goddard St.
Tel. 979-W Both Near Quincy Adams Depot Tel. 979-R

Fraser Angienette M widow Alexander h 68 Centre W Q
" George R carpenter and builder h 98 Beach [h 777 do
" Hector J driver 783 Washington
" Henry A landscape gardener h 32 Baxter
" James foreman h 473 Quincy av
" James C carpenter 5 Province ct B h 68 Beach
" Julia G telephone operator 10 Merrymount rd bds 68 Centre
" J Edward builder B h 9 Stanton
" Roderick patternmaker sum res 4 Bittern rd
Fratus Clifford A bds 151 Hancock
" Elmer J plumber 394 Hancock b 234 Newbury av A
" Gertrude bds 151 Hancock A
" Harold R sterotyper b 234 Newbury av A [Hancock A
" John L (J L Fratus & Co) h 151
" Joseph (Joseph Fratus & Co) h 234 Newbury av A
" Joseph & Co (Joseph Fratus) plumbers 394 Hancock N D [A
" J L & Co plumbers 151 Hancock
Frazar Gerard asst editor h 132 Billings rd N D
Frazier Clarence bds 128 Walnut
" David R engineer h 128 S Walnut [128 S Walnut
" Eva M stenographer 15 Granite b
" John engineer b 28 Hall pl W Q
" Martin gardener h 69 Old Colony avenue
" Thomas Mrs h 328 Granite
Freberg Albert stone cutter h 12 Isabella S Q
" Albert T machinist b 48 Jackson
" Charles O steamfitter h 48 Jackson
" Charles V driver h 48 Jackson
" George L chauffeur b 48 Jackson
Frechett Edgar D carpenter h 229 Water [h do
Frederickson Robert grocer 1 Nelson
Fredette Arthur J, R R engineer h Colby rd A [by rd A
" George H, R R engineer h 78 Col-
Fredette
" Norbert A printer B h 236 Billings rd N D
Fredrickson Charles h 42 Carlson
" Nestor quarryman h r 31 Bates av [Beach
Freedman Benjamin S salesman h 225
Freeman Earl gearmaker b 148 Newbury av A [View av
" Elizabeth E teacher B b 40 Grand
" Ella M real estate insurance and mortgages 653 Washington b do
" Frank machinist rms 47 Berlin
" Richard R ship broker B h 40 Grand View av [Colony av W
" Nathaniel machinist rms 8 Old
Freethy Benjamin F broker h 74 Littlefield H N
Freitag Joseph K sec and treas Norfolk Iron Co h at Jamaica Plain [low
French Annie E forelady h 15 Bige-
" Arthur S conductor b 198 Washington [Elm
" Benjamin W insurance agt h 138
" Charles A (192 Billings A) died March 18 1915 [shington h do
" Charles A shoe repairer 198 Wa-
" Charles L salesman h 192 Billings N D
" Charles M clerk b 198 Washington [W P
" Clara Mrs sum res 11 Strand av
" Edwin compositor B h 11 Brooks A
" Ella bookkeeper 1358 Hancock h at Neponset [Bigelow
" Emeline P widow Charles E h 15
" Fannie F sewing teacher public schools b 54 Bigelow [Clay
" Frank D machine operator h 25
" Harry W teacher High school h 91 Glendale rd [Billings A
" Henrietta widow Charles A h 192
" Henry W sum res 75 Bay View av H N [181 Taylor
" Herbert F railway postal clerk h
" Jessie teacher of sewing public schools bds 11 Brooks A
" Joseph D C painter rms 7 Temple

HOLMES & HALL
1179 HANCOCK STREET
TELEPHONE CONNECTION 1696-W

FURNITURE REPAIRING
SCREENS, SHADES
LOCKSMITHS
(HOUSEHOLD REPAIRS SOLICITED)

French
" Lewis A clerk 97 E Howard b 198 Washington
" Lois L widow Charles bds 187 Franklin
" Sarah F widow Irvin h 9 Conant rd A [184 Arlington
" Walter A commercial traveler h
" William R paper cutter bds 198 Washington
Freno Joseph F liquor dealer sum res 28 Shore rd H N [Marlboro
Freshman Arthur D, U S N h 70
Fretts Permelia A Mrs b 68 Winthrop av
Frew John P engineer off Newcomb avenue h 18 Charles Q P
Freyberg John F h 72 Farrington
Friberg Alfred grocer 87 Dorchester S h 85 do [85 do
" Martha clerk 87 Dorchester S b
Frick Henry E asst mgr 97 E Howard h 771 Hancock W
" William H h 8 S Central av
Friel George W bds 293 Fayette
Frieze Harry H salesman sum res 193 Manet av H N [ter
Frisco ——— shoeworker h 61 Wa-
Frisk C Raymond mechanical draftsman bds 1550 Hancock
" Oscar F real estate and insurance 1550 Hancock h do [do
" Oscar F Jr clerk 1550 Hancock b
Fritz Bernard & Son (Isador) tailors and men's furnishings 5 Depot av and 1465 Hancock
" Isador (Bernard Fritz & Son) 5 Depot av h 11 Mass av
" William E watchmaker 1473 Hancock h at Jamaica Plain
Frohock Anna M telephone operator 10 Merrymount road bds 143 Phipps
" Frances shoeworker b 143 Phipps
Frolund Agnes clerk b 382 Granite W Q
Frost Bertrand E foreman 97 E Howard rms 45 Edison park Q P
FROST COAL COMPANY coal 488 Neponset av Neponset and 78 Beale Wollaston See back cover

Frost
" E Russell printer B h 239 Farrington [46 Flynt
" Frank elevator constructor B h
" John plumber h 49 Broadway
" Walter E coal B h 160 Bromfield
Frostead Peter master mariner h 157 Newbury av A
Fruth Frances widow Frank X h 40 Rogers W Q [W Q
" Frank X stonecutter h 17 Revere
" Joseph machinist h 42 Rogers W Q [W Q
" Theresa dressmaker b 40 Rogers
Frye Elizabeth F h 121 Bryant av
" Oscar A mfr h 37 River rd H N
" Oscar H P engraver b 37 River rd H N
" William h 101 South [tre W Q
Fuge Amy L stenographer b 105 Cen-
" William S laborer h 105 Centre W Q [tre W Q
" William H stonecutter h 105 Cen-
Fullalove Herbert machinist h 29 Main [H N
Fuller Albert P carpenter h 925 Sea
" Benjamin R (Fuller Foley & Co) h at E Milton
" Bertha L student b 54 Botolph A
" Charles spring water h end Forest av W Q
" Chester R clerk h 42 E Elm av
" Clara A widow h 60 Hancock A
" Clara E clerk b 60 Hancock A
" Edward teacher High school bds 47 Spear
" Enoch D student b 80 Hall pl W Q [Q
" Everett P plumber h 37 Grove W
" Foley & Co (Benjamin R) granite Willard opp W Quincy depot
" Frederick J (estate) Shawmut Spring Water Co end Forest av [Co h 80 Hall pl W Q
" F Wesley agent Quincy Granite
" Herbert W (Quincy Granite Co) h at Braintree [rd
" James E salesman h 37 Rawson
" John jeweler B h 62 Botolph A
" Josiah C supt 373 Atlantic av B h 54 Botolph A [W Q
" Julius R clerk B bds 80 Hall pl

Elm Farm Milk Company
19 WALES PLACE, DORCHESTER, MASS.
TELEPHONE, DORCHESTER 2100
1453 HANCOCK STREET, QUINCY

We furnish the Best and Safest Supply available
Telephone, Quincy 1610

Fuller
" Leroy H clerk B h 131 Billings A
" Lucretia W widow h 131 Billings A
" Mayo P died Oct 27 1914
" Norman W chauffeur b 131 Billings A
" Rose H Mrs h 47 Spear
" Sarah M widow Frederick J h 98 Hall pl W Q [bridge rd
Fulton David carpenter h 80 Oxen-
" David J carpenter bds 80 Oxenbridge rd
" Frank P insurance agt h 40 John
Funke Oscar F stone cutter h 62 Cranch
Furnace Ellsworth St C carpenter sum res 81 Appleton A [wards
Furnald Channing T painter b 51 El-
" Elizabeth F widow Napoleon B h 90 Washington
" Henry P messenger State House Boston h 38 Newcomb
" M Lizzie bds 90 Washington
" Thomas E h 51 Edwards
Furningham Anna widow John h 27 Kent W Q
" John Jr riveter b 27 Kent W Q
Furry John painter h 72 Crescent W Q [b 6 Marion
Fursdon William J clerk B & A R R
Furtaw A foreman 97 E Howard h at E Braintree
Fusco Andrew pedlar h 35 Water
" Salvatore shoe repairing h 61 Water [at Boston
Futtatri Antonio barber 14 Saville h

Gabler Thomas S patternmaker h 90 Billings A
Gabriel A timekeeper 97 E Howard h at S Weyomuth
" Ellen J shoeworker bds 148 S Walnut Q P [nut
" James shipfitter h 148 S Wal-
Gacicia Peter fruit h 41 Water
Gaddas Sumner F machinist b 6 Old Colony av W [ion
Gadhardi Christe laborer h 41 Un-
Gaetz Walter J supt B h 128 Winthrop av
Gaffney Chester H insurance agent h 60 Grand View av W
" Wilfred J lawyer 1035 Old South bldg B h 7 W Elm av
Gage David K h 177 Willard
Gagne Joseph pharmacist 1386 Hancock b 17 Miller's Stile road
Gagnon Ephraim helper 954 Hancock h 49 Franklin [ruth
" Theophile E foreman h 14 Car-
" Theophile H shoeworker h 47 Gay
Gahan Annie housekeeper 117 Standish av W bds do
" Patrick bds 117 Standish av W
Gaillardet Edward shoeworker rms 42 Revere rd [Copeland W Q
Gaines George F pipe worker h 304
Galanti James laborer h 5 Jackson
GALER WILLIAM & SONS painters 149 School h do See page 15
Gallagher Clarence F stenographer B bds 51 Edison Q P [Spear
" Daniel F clerk B P O bds 72
" Edward A rem to Boston
" Edward J bookkeeper B b 51 Edison Q P [Appleton A
" Edward J clothing cutter h 16
" Frank E chauffeur 230 Water S Q h at E Milton
" Henry T salesman 230 Water h 75 North Q P
" James rms 49 Brook
" James riveter h 25 Beacon Q P
" James C driver bds 72 Spear
" James F foreman 97 E Howard h 51 Edison Q P
" John F clerk b 9 Hancock ct
GALLAGHER JOHN J drilled iron steel and builders' supplies 230 Water h at E Milton See front cover
" Joseph T stonecutter h 72 Spear
" Kathryn C bds 9 Hancock ct
" Louise M teacher b 9 Hancock ct
" Margaret E stenographer B b 72 Spear
" Martha S bds 149 Taylor
" Mary T dressmaker b 72 Spear
" Patrick A upholsterer 1625a Hancock h 9 Hancock ct

CHARLES F. HALE 134-138 Park St., Dorchester **Furniture & Auction Rooms**
Telephone Connection
Opposite Field's Corner Transfer Station, in the Dorchester Theatre Bldg.
We sell anywhere in the State on Commission. We also buy your stock; none too large or small, for cash
We make a Specialty in Foreclosing Mortgages anywhere in the State
Also CONSTABLE, CITY OF BOSTON, Office, 107 PEMBERTON BLDG., BOSTON, Tel. 1097 Hay.

Gallagher
" Patrick H tailor h 18 Appleton A
" Philip rms 49 Brook
" Robert J h 149 Taylor
" Rodney P clerk B b 149 Taylor
" William P helper 5 Maple b 75 North [Elm av
Gallaher Philip H compiler h 11 W
Gallant Andrew machinist rms 478 Washington
" Daniel h 154 Palmer
" Hubert H oiler h Harrington av Q P [P
" John N driller h 107 North Q
Galli Charles stonecutter h 13 Revere
Galligan Alma M teacher at New Bedford b 52 Independence av
" Anna V teacher at Taunton b 52 Independence av [ence av
" John E gasfitter b 52 Independence av [b 52 Independence av
" Mary A Mrs h 52 Independence av [b 52 Independence av
" Waldo A salesman 1495 Hancock
Gallo Donato stonecutter h 50 Brooks av S Q
Galloup Lewis S h 2 Alleyne terrace
Galvin Annie C dressmaker 57 West W Q h do [Chestnut
" A Evelyn stenographer bds 30
" A Zayma music teacher 30 Chestnut b do
" Edward C truckman sum res rear 244 Winthrop [Chestnut h do
" Emma V Mrs dressmaker 30
" Grace housekeeper 85 Garfield
" John J painter h 30 Chestnut
" John P bowling h 163 Whitwell
" Joseph stonecutter h 15 Wilson W Q [Smith
" Lawrence J stone cutter h 56
" Mary housekeeper 15 Wilson W Q [Q
" Mary M housekeeper 57 West W
" Nellie shoeworker b 85 Garfield
" Percy shoeworker h 85 Garfield
" Theodore helper b 163 Whitwell
" Timothy driver C W & G W Nightingale bds 85 Garfield
" Timothy J stone cutter h 15 Cranch
" Walter J clerk bds 15 Cranch

Galvin
" W Frank bowling 16 Granite h at Boston [Q P
Gamble Thomas W driller h 95 North
Gammon Thomas L supt B S St Ry Co 954 Hancock h 15 Gilmore
Gammons Florence G teacher Mass Fields school bds 13 Willow W
Gandrea Enrico laborer h 68 Water
Gannon Edward W salesman h 39 Rawson rd
" Thomas laborer h 18 Carlson
Ganzel Alice M widow Charles W h 332 Billings rd W P [W P
" Lloyd D, U S A b 332 Billings rd
" Rupert K commercial traveler h 92 Vassall N D
Garbarino Mary saleslady 1364 Hancock bds at Roxbury
" Nicholas Mrs h 1271 Sea H N
Garcia Anna bds 59 Hodges av A
" Jacintho F cabinetmaker B h 59 Hodges av A
" Ursulla b 59 Hodges av A
Gardiner Algernon S clerk bds 179 Atlantic A
" Carmi P h end John
" Casilda Mrs h 179 Atlantic
" Charles L operative b 33 Franklin av [lin av
" Edith N operative bds 33 Frank-
" Elbert H R machinist b 33 Franklin av
" Frank cutter bds 179 Atlantic A
" Frank A foreman h 35 Tyler
" Jessie widow Peter b 22 Broadway Q P [cock h 33 Elm
" William B agent 1518 Hancock
Gardner Albert P clerk h 70 Glencoe pl [throp H N
" Ambrose carpenter h 216 Win-
" Arthur machinist bds 40 Berlin
" Ivy Mrs waitress h r 905 Hancock [74 Hancock A h do
" Jennie H widow Robert variety
" John H Jr veterinary surgeon 10 Newport ter h do [N
" John J real estate h 1130 Sea H
" Mary C widow Walter P sum res 73 Bay Side rd S
" Richard laborer h 27 Farrington

COAL C. PATCH & SON, Inc.
1422 HANCOCK STREET
TEL. 238-R PLACE YOUR NEXT ORDER WITH US

Gardner
" Stephen A naval architect h 70 Prospect av W H [cock h do
Garey C Wendell physician 1187 Han-
" C Willis commercial photographer b 1187 Hancock [Hancock
" Susan E widow Andrew A h 1187
" see Geary
Gargaro Angelo shoe repairer 121 Willard W Q h 119 do
Garity Philip F Jr lather h 186 Glendale rd [Rodman S Q
Garmory Arthur C optician bds 72
" George J (John Garmory & Son) Branch n Centre b 72 Rodman
" John optician h 174 Centre W Q
" John & Son (George J Garmory) granite Branch near Centre
" Mary widow John h 72 Rodman
Garrett Cony W carpenter h 25 Conant rd A [25 Conant rd A
" Margaret Mrs clerk 15 Granite h
Garrity Agnes T dressmaker 13 Cottage b do
" Elizabeth A masters asst Atherton Hough school bds 13 Cottage
" Helen G bds 13 Cottage
" Joseph I clerk bds 28 Willard
" J D timekeeper 97 E Howard h at Weymouth [sart
" Katherine F teacher B b 30 Dy-
" Lawrence P milk 13 Cottage h do
" Leo A clerk B bds 28 Willard
" Maria A bds 12 Eliot
" Patrick b National Sailors' Home
" Patrick H laborer h 63 Centre
" Philip F granite 29 Willard W Q h 28 do
" Philip F Jr lather b 186 Glendale rd [W Q
" William F laborer b 63 Centre
Garrod John A mgr sum res 22 Oak lane
Gasmer Meyer oil h 41 Beacon Q P
Gassett Ella A widow William H h 229 Arlington [229 Arlington
" Emilie A clerk rm 5 City Hall b
Gatcomb Maurice I salesman h 25 Cherry av [Home
Gateley John bds National Sailors'
Gates Clarence A mgr B h 254 Newbury av A [tral av W
" Harry E salesman h 39 N Cen-
" Samuel pedlar h 117 Water
" Sidney E monumental setter h 43 Town Hill W Q
" Walter J supt of building construction h 128 Winthrop
Gattes Samuel pedlar h 119 Water
Gaudet Germain ironworker h 74 Union [Miller W Q h 81 do
Gaudiano Fillipo confectionery 76
Gaudreau Eugene A shipfitter h 397 Washington [cock
Gauld Mary J nurse bds 1220 Han-
" William laborer bds 2 Bates av
Gauthier George carpenter 11 Tirrell ct h 138 Franklin
Gavin Blanche bds 29 Irving pl
" George W engineer b 30 Dysart
" Helen H clerk City Hall rm 10 bds 29 Irving pl [son
" John driver 19 Saville h 49 Hud-
" Katherine M stenographer bds 20 Nash av Q P
" Marguerite C music teacher b 29 Irving pl [sart
" Mary E stenographer b 30 Dy-
" Mary L clerk rm 3 City Hall bds bds 29 Irving pl [son
" Mary R shoeworker b 26 Baxter
" Sarah b 29 Irving pl [av
" Thomas A brickmason h 20 Nash
" Thomas P b 20 Nash av Q P
" William A supt fire alarm h 30 Dysart [ette
Gaw Albert J conductor h 320 Fay-
Gay Catherine H bds 1 Webster A
" Hattie waitress 589 South b do
" Kenneth H salesman bds 1 Webster A
" Lillian S bookkeeper 1424 Hancock h at N Weymouth
" Ryder H clerk bds 1 Webster A
" William R salesman h 1 Webster A [cock rms 26 Chestnut
Gaylord Frank helper r 1503 Han-
Gazzette Louisa A Mrs laundress h rear 472 Hancock
Gearin Elizabeth h 162 S Walnut
" John F offal collector h 206 South

JAMES F. BURKE & CO. Room 4 Savings Bank Bldg. TELEPHONE 385-M
Real Estate and Insurance MORTGAGES
Automobile, Fire, Liability and Accident Surety Bonds
CARE AND SALE OF REAL ESTATE JUSTICE OF THE PEACE NOTARY PUBLIC

Gearwar Dwight V telephone installer bds 72 Madison A
" Herbert D plumber h 72 Madison A
Geary Honora E widow Daniel F nurse h 139 Washington
" James E clerk B b 30 Grove W Q
" Mary A teacher Coddington school bds 30 Grove W Q
" Mary K stenographer b 139 Washington
" Michael B h 30 Grove W Q
" Nellie L supt Atlantic P O bds 43 Old Colony A
" see Garey and Gerry
Gebhard Charles H barber bds 17 Ellington rd [H N
Geddes Charles carpenter b 9 Pequot
" Edward H foreman h 21 Bedford
" Harry quarryman h 9 Pequot H N [N
" James A carpenter h 9 Pequot H
" James B bookkeeper B h 68 Standish av [dard
" James I granitepolisher h 91 God-
" Samuel riveter b 97 Glencoe pl
Geekie George accountant b 88 Atlantic A [A h 88 Atlantic do
" James hairdresser 92 Sagamore
Geer Henry F granite West cor Willard h 42 Wesson av
Gelas Antoine hairdresser h 111 Hollis av A [mon W Q
Gellickson Fred laborer b 183 Com-
Gellotte C Otto E (Storer & Gellotte Co) 84 Penn h 26 Bennington
Gelotte William blacksmith h 88 Goddard [av
Gendreau Frank sum res 111 Manet
Genero Frank T driver Q F D h 108 Cranch [dependence av
Gentile Antonio shoeworker h 135 In-
" Louis laborer h 398 Quarry st ext W Q
George Angelina Mrs h 144 Quincy
" Arthur clerk b 31 Quincy av
" David grocer 54 Winter Q N h do
" Deeb variety 20 Sixth av h do
" Lillian B J widow Edmund h 203 Farrington [ton
" Seldon W buyer h 203 Farring-

George
" Simon operative h 3 Lyndon rd Q P [N D
" William S sec h 48 Cummings av
Georgetti Henry stone cutter h 14b Goddard [Hill W Q
Georgi Angelo polisher h 115 Town
Gerdman Victor S furniture mover 3 Norfolk ter Moscow N D h do
Gericich Nicholas rigger h 219 Quincy av [Beale
Gerlach Frederick M clerk B h 484
Germain C Ferdinand inspector b 9 Willow W [low W
" Francis J special agt B h 9 Wil-
German Seltzer Mfg Co (Barnet Julius) tonic 74 Independence av
Gerrior Benjamin driver h 387 Water
" Daniel chauffeur h 27 Valley
" David rms 3 Old Colony terrace
" Hubert (Hubert Gerrior & Co) h 53 Summer
GERRIOR HUBERT & CO (Hubert Gerrior) granite Garfield cor Quarry See opp Granite in Business directory
" John (New System Wet Wash Laundry) h 49 Putnam [Q P
" Maurice carpenter h 33 Beacon
" Simon J real estate B h 101 Manet av H N [pot av
Gerrish Thomas engineer rms 9 De-
Gerry Alice G cashier b 43 Old Colony A [Old Colony A
" Annie M widow Michael W h 43
" Frank A coremaker bds 13 Old Colony A [Old Colony A
" Margaret stenographer B bds 43
" Nellie L clerk Atlantic P O 68 Sagamore b 43 Old Colony A
" William B chauffeur Combination No 2 bds 43 Old Colony A
" see Garey and Geary [bury A
Gerstel William painter h 28 New-
Gertson John painter rms 46 Chestnut [con Q P
Gesmer Meyer A oil dealer h 41 Bea-
Ghigli Abraham M sculptor h 73 Franklin [102 Liberty S Q
Giacchette Giuseppe stonecutter bds
Giangiolo Rose Mrs dressmaker 94 Pleasant h do

J. W. PRATT
ARCHITECT and BUILDER
5 SUMMER STREET
We Design and Contract for Buildings and Structures of any kind

Giarrusso Giuseppe fruit 9 Brooks av h 189 Liberty [berty
" Humberto stonecutter b 189 Li-
" James draftsman 48 Penn S Q h 189 Liberty do
" Salvatore foreman 48 Penn S Q h 187 Liberty do [ington
Gibb Andrew shipfitter h 322 Wash-
" George W bookbinder b 34 Bates av
" James M died Dec 17 1914
" Joseph quarryman h 34 Bates av
" Joseph J shoeworker b 34 Bates av W Q [Washington
" Marcia L widow James M h 380
" Walter C clerk 954 Hancock bds 34 Bates av W Q
Gibbons Joseph driver 14 Furnace av bds Furnace Brook parkway
Gibbs George B sum res 5 Winthrop ter H N [cock W
Gibney Arthur machinist b 479 Han-
Gibson Emil stonecutter h 18 Bryant pl S Q [H N
" Everett A musician h 18 Mears av
" Harry rem from city [ter
" Herman machinist b 7 Watson
" Martin laborer h 171 Granite
" Walter machinist h 51 Edison pk Q P [Dorchester
Gieser L H clerk 97 E Howard h at
Giesser Elizabeth (Dorchester) sum res foot Green st S [ington
Gigliano Antonio laborer h 68 Wash-
Giglio Charles shoeworker bds 19 Union
" Francisco fruit h 38 S Walnut
" Peter chauffeur bds 38 S Walnut
" Salvatore chauffeur b 38 S Walnut
" Santo fruit h 19 Union
Gilbert Bertram shipping clerk B h 61 John A [h do
" Frank C piano tuner 61 Chestnut
" John died Jan 5 1915
" Rollin L supt h 56 Botolph A
Gilcoin Anna bookkeeper B bds 56 Coddington
" Bros (James and Timothy) masons 56 Coddington
" Elizabeth bds 271 Copealnd W Q

Gilcoin
" James (Gilcoin Bros) 56 Coddington h do [W Q
" James J hostler b 271 Copeland
" John stone mason h 271 Copeland W Q [dington
" Patrick stone mason b 56 Cod-
" Timothy (Gilcoin Bros) 56 Coddington b do [44 Chestnut
Gilcourse Edward W electrician h
Giles Annie Mrs died Nov 25 1914
" Bros (William R and James B) butter and eggs 57 Franklin
" James B (Giles Bros) h 15 Franklin [S Q
" William J painter h 29 Brooks av
" William R (Giles Bros) bds 60 Trafford S Q [land av H N
Gilkey Charles agent sum res 65 Is-
Gill Anna J bookkeeper 1495 Hancock bds 138 Liberty S Q
" Charles M electrician h 56 Stewart
" Coleman caulker h 1 Beacon Q P
" George C foreman B h 121 W Elm av
" Joseph shipper h 26 Glencoe pl
" Margaret C stenographer b 138 Liberty S Q
" Mark B machinist h 24 Vane
" Winifred widow Joseph h 138 Liberty S Q [Q P
Gillen George machinist b 2 Beacon
" John J removed from city
" Robert rem to Peabody
" William removed from city
Gilliatt Charles L pres Norfolk Iron Co h 71 Elm av
" Earl D bds 71 Elm av W Q
" Ira F bds 71 Elm av W Q
" Mary A bds 71 Elm av W Q
Gillies William machinist h 39 Stewart Q P [Haven Conn
Gillis Alexander A removed to New
" Catherine Mrs domestic 1271 Hancock rms do
" Daniel laborer bds 20 Wibird
" Francis machinist b 20 Wilbird
" Hector polisher h 272 Granite
" Isabelle h 3 Shaw Q P [way
" Jerome V shipfitter h 39 Broad-
" John laborer h 20 Wibird

COLONIAL COLUMNS
INTERIOR AND EXTERIOR FINISH
J. W. BAILEY & SONS CO. 14 Haymarket Sq., Boston

Gillis
" John B mgr 11 Franklin bds 71 Pleasant S Q
" John H automobile supplies 11 Franklin and pool 9 do h 71 Pleasant
" John M polisher bds 9 Hill W Q
" John S stonecutter b 20 Wibird
" Joseph apprentice b 20 Wibird
" Lexine clerk B bds 9 Hill W Q
" Malcolm polisher h 9 Hill W Q
" Murdock granite polisher h 421 Granite
" Murdock polisher bds 56 Jackson
" Peter D laborer bds 20 Wibird
" William driver 57 Federal av h 117 Independence av [da
Gillman Andrew J carpenter h 48 Hil-
" Florence C typist bds 48 Hilda
" George F architect bds 48 Hilda
Gilman David laborer h 150 Main
Gilmartin Hugh foreman h 53 E Squantum A
" James motorman bds 29 Gilmore
" James B laborer h 46 Madison A
Gilmore John carpenter h 30 Nash av
" John D carpenter h 46 Filbert
" Robert B removed to Russia
" Walter E mgr rms Y M C A
Gilmour William E mgr 7 Depot av rms Y M C A
Gilpatrick Fred C sum res 324 Rock Island rd H N [Carruth
Gilrain Bridget widow James h 35
" Ellen operative bds 35 Carruth
" Francis roofer h 4 Wilde pl
" Mary operative bds 35 Carruth
" Mary E housekeeper 395 Quarry st exten W Q
" Patrick, U S N bds 35 Carruth
" Peter J stonecutter h 395 Quarry st exten W Q [den pl
Gilson Alfred H dentist B h 22 Lin-
" Avah (Greenleaf School) bds 22 Linden pl
Gingras Alfred E shoe worker summer res 46 Chatham H N [do
Ginsburg Abraham junk 23 North h
Giogi Angiolina widow h 11 Jackson
Gioncardi Joseph fruit 167 Water S Q h do
Gionnini Guerino poultry h 325 Water [Dayton W Q
Giordanni Umberto stonecutter h 68
Giorgio Gerardo shoecutter bds 135 Independence av [dence av
" Jose shoeworker h 133 Indepen-
" Pasquale stoecutter bds 133 Independence av [Liberty S Q
Giorusso Clotilda apprentice bds 189
" Joseph grocer 9 Brooks av h 189 Liberty [h 148 Quincy S Q
Giovannangeli Antonio stonecutter
" Pelice stonecuter h 35 Doble
Girard Mary bds 12 Dunns Hill rd
Girrior Maurice carpenter h 33 Beacon Q P
Giuanre Angelo laborer h 52 Brackett
Gladwin James S salesman h 21 Clark A
Glant Axel rigger h 6 Curtis
Glassen Augutus h 15 Pequot
" Morris h 15 Pequot
Glassman Peter shoe repairer 589 Washington and 132 Main b do
Gleason Harry switchman bds 41 Ardell [Federal av
" Lafayette foreman I W W h 111
" Melvin J switchman h 41 Ardell
Gledhill Gertrude Mrs (Attwood & Gledhill) h 10 Chester W
" Joseph S mfr h 7 Wayland
" Walter salesman h 10 Chester W
Glencoe Granite Co (Robert Maver) Scammell corner Glencoe pl
Glennon Mary E h 40 Willard [av
Glidden Daniel A b 54 Grand View
" George T clerk 644 Washington bds 52 Cleverley court
" Henry B clerk 403 Hancock N D h at Weymouth
" Lillian M clerk bds 7 Wharf
" Louis F machinist h 12 Plymouth
" Mary E widow Henry b 52 Cleverley ct [cock h 175 Granite
Glines Ethel E Mrs clerk 1395 Han-
Glover Elizabeth A widow Nathaniel E h 29 Adams bldg [cock
" George B watchman h 1051 Han-
" George W hats B h 17 Green W P
" Harry E clerk bds 86 Revere rd

Specify FOR YOUR HOME
NEPONSET Shingles Wall Board
Paroid Roofing, Proslate Roof'g, Building Papers
L. Grossman & Sons
2 STORES—Near Quincy Adams Depot
Telephone 979-W
Telephone 979-R

Glover
" J Edwin automobiles h 86 Revere road
" J Elizabeth bds 139 Atlantic A
" Laura widow John h 79 Franklin
" Luther W salesman B h 31 Dixwell av
" Minnie E Mrs b 61 Edison park
" Thomas J Mrs housekeeper 69 Atlantic A
" William B h 139 Atlantic A
" William D h 344 Rock Island rd H N
" William S janitor h 32 High
Glynn Edward foundryman bds 25 Hollis av A [W Q
" Elsie widow John h 161 Copeland
" Joseph B clerk 97 E Howard bds 31 Upland rd
" Patrick bds Sailor's Snug Harbor Palmer st G
Goddard Isaac teacher manual training East Boston h 885 Hancock
Godfrey Charles N architcet h 407 Highland av [Q P
" William H foreman h 11 Ring av
Goding Dana E, C S practitioner h 18 Wollaston av [av
" Eddy M clerk B b 18 Wollaston
" Margaretta L b 18 Wollaston av
Goggin James helper b 489 South Q P
Golbranson Bernard granite carver h 189 Bellevue rd S
" John O (Golbranson & Co) granite 22 Nightingale av h 105 Goddard
" & Co (John O Golbranson and John S Anderson) granite 22 Nightingale av [Main
Goldberg Louis blackhmith h 150
" Samuel iron worker h 15 Cyril
" Samuel shoe repairer Temple cor Washington h at Boston
Golden Agnes bookkeepper B h 14 W Squantum [Squantum A
" Alice J stenographer B b 75 E
" Annie M telephone operator 10 Merrymount rd b 14 W Squantum [tum
" Daniel A molder h 75 Squan-
" Daniel molder h 14 Holmes N D

Golden
" Edward clerk 323 Hancock bds 14 W Squantum
" Elizabeth bookkeeper bds 75 E Squantum A [tum A
" Frank J machinist b 75 E Squan-
" Helen F operative b 75 E Squantum A [W Q
" Hubert quarryman h r 51 West
" John J molder h 22 Clive A
" John W clerk bds 893 Hancock
" Josephine bds 32 Newbury A
" Mary stenographer b 22 Clive A
" Mary A sum res 199 Babcock
" Pink Quarry Co 38 Nightingale av
" Timothy J police h 32 Newbury A
" William H clerk b 75 E Squantum A [P
Goldman Louis helper h 150 Main Q
Goldner Jacob junk h 93 Sumner
Goldsmith Samuel sum residence 1 Babcock H N [Q h do
Goldstein Joseph off Douglass W
" Sidney clerk h 66 Hall pl
Goldwaithe Frank C head clerk 273 Copeland W Q
Gomez Abel S joiner h 337 Washington [wards
" Clarence R woodworker b 9 Ed-
" E Everett lineman B S St Ry Co h 883 Hancock [wards
" Flora E widow Peter P h 9 Ed-
" Louis A removed from city
" Walter S motorman b 9 Edwards
Gongalez Joseph stenographer rms 128 Upland rd
Gonian Harry laborer h 11 North
Good Francis boilermaker h 153 Sumner [ner
" John J ship fitter bds 153 Sum-
" Mary bds 153 Sumner
" Susan L operative b 153 Sumner
" T Raymond helper b 153 Sumner Q P [nold
" T Walter blacksmith bds 84 Ar-
Goodell Emma S bds 29 Dorchester S
" William O clerk h 29 Dorchester S [5 Winthrop H N
Goodey Edward clothing designer h
" William B clothing cutter h 94 Faxon road A

HOLMES & HALL
1179 HANCOCK STREET
TELEPHONE CONNECTION 1696-W

FURNITURE REPAIRING
SCREENS, SHADES
LOCKSMITHS
(HOUSEHOLD REPAIRS SOLICITED)

Goodhue Alfred bds 76 Franklin
" Alfred W police inspector h 18 Dysart [84 Franklin
" Augustus J clerk 1475 Hancock h
" Catherine Mrs garment inspector h 92 Federal av [pendence av
" John K salesman bds 65 Inde-
" John M clerk bds 92 Federal av
" Joseph Frank clerk Franklin cor Water h 65 Independence av
" Marie W teacher b 92 Federal av
" Mary E bds 65 Independence av
" Mitchel J F machinist bds 84 Franklin [Elmwood av h do
Gooding E Jeanette physician 115
Goodnow Gladys B teacher Wollaston school bds 30 Grand View av
Goodrich Everett B foreman h 154 Taylor [lantic A
" Selina widow Homer C bds 63 At-
Goodridge Edward L compositor 1424 Hancock h 99 Granite
Goodrum Percy F equipment man A T & T Co h 21 Ellington rd
Goodspeed Abbie E widow Elliot F b 380 Highland av [b 123 Beach
" Alice L teacher Mass Field school
" Charles E books 5a Park Boston h 114 Grand View av
" David H master Wollaston and Mass Field school h 231 Safford [Upland rd
" Mertie bookkeeper B rms 42
Goodwin Colin carpenter h 24 Holmes N D [more av
" Daniel A carpenter h 35 Saga-
" Frank M chief engineer Nut Island pumping station h 147 Sea av
" George draftsman rms 7 Florence
" Herbert R, R R clerk h 243 Holbrook rd W
" Thomas mgr rms Y M C A
Gordan Sarah widow William h 51 Faxon rd A
Gordon Annie D dressmaker B b 190 Franklin [der
" David L special police h 54 Kid-
" George stonecutter h 20 Guild
" George A removed to Livermore Falls Me
GORDON JOHN A physician and surgeon 1200 Hancock h do office hours from 2 to 3 p m and usually 7 to 8 p m Telephone 171
" John M rivetmaker h 25 Gordon S Q [ington
" Joseph shipfitter rms 421 Wash-
" Joseph T tariff inspector h 153 E Squantum A
" Luella C h 1200 Hancock
" Morris milk 21 River A h do
" Richard (Columbia Granite Works) h 190 Franklin [S Q
" William stonecutter h 86 Trafford
" William F forester b 22 Hall pl W Q
" William O mason 39 Sachem h do
Gore Henry (estate of) 44 Main
Gorham Ernest lead glazier B bds Border S [W P
" Frederick S editor h 43 Green
" George C dry goods 301 Newport av h 121 Beale [do
" Jennie I dressmaker 121 Beale b
Gorie Elizabeth B Mrs bds 62 Oxenbridge rd N D [nite
Gorman Henry U S N bds 298 Gra-
" James checker h 2 Norfolk ter Moscow
" Jane Mrs h 237 Water
" John J lawyer h 83 Davis [ter
" Katherine forewoman b 237 Wa-
" Thomas F sole sorter h 38 Elm
" William blacksmith h 298 Granite
Gorton James L messenger Adams Express Co B h 1 Norfolk ter Moscow [Filbert
Gosselin Charles shoeworker bds
" Ferdinand shoeworker b 32 Filbert
" Joseph paving cutter h 32 Filbet
" Sydney clerk h 429 Quarry st exten [h do
Goucher Charles A milk 607 Adams
" Lila M housekeeper b 607 Adams
Gould Anna J Mrs h 87 Adams
GOULD ARTHUR R dentist 1356 Hancock rm 10 h at Braintree office hours 8.30 to 12 a m; 2 to 5 p m; except Monday

Elm Farm Milk Company
19 WALES PLACE, DORCHESTER, MASS.
TELEPHONE, DORCHESTER 2100
1453 HANCOCK STREET, QUINCY

We furnish the Best and Safest Supply available
Telephone, Quincy 1610

Gould
" Charles H salesman h 137 Sea av
GOULD CHARLES P portable steel garages 14 Tirrell court and (Quincy Garage) 87 Adams h do See page 14
" Eri B driver B h 15 Peirce N D
" Florentine B canvasser h 899 Hancock [N D
" George F chauffeur bds 15 Peirce
" Granville H sum res 192 Rock Island road H N
" H E foreman 97 East Howard h at N Weymouth [mings av
" Nelson E salesman B h 26 Cum-
" Richard E salesman h 168 Highland [15 Peirce N D
" Ruth B machine operator bds
" William H motorman rms 86 Revere rd [tral av
" W Parker shipper B h 72 S Cen-
Gouterman Bernard clerk 97 E Howard bds 21 Grafton
" Helen clerk bds 21 Grafton
" Morris carpenter h 21 Grafton
Govaerts L h 61 Newton H N
Gove O B clerk 1435 Hancockk h at Brighton [Prospect av
" William B salesman B bds 120
Goyette Alexander E salesman h 35 Botolph A
" Lyman A artist b 35 Botolph A
Gowans James rem to Weymouth
Goward J Winslow mgr B h 255 N Central av [6 Main
Grabowsky Harry grocer 33 Union h
" Samuel clerk 33 Union b 6 Main
Grace Herbert C salesman b 33 Hamilton N D
" John E machinist h 93 Safford W
Grady Albert A engineer N Y N H & H R R h 42 Highland av
" Daniel laborer b 84 Copeland W Q [h at E Weymouth
" John photographer 97 E Howard
" Michael quarryman h 176 Willard W Q [h 53 Grove
" Patrick H driver Furnace avenue
Graf Leonard W salesman h 360 Bilings rd [360 Bromfield
" Wilhelmina widow Theodore bds
Grages Bertha dressmaker bds 327 Washington [Washington Q P
" Freda M seamstress bds 327
" Herman died July 4 1914
" Martin h 327 Washington
" Paulina J widow Herman h 327 Washington Q P [Whitwell
Gragg Charles A carrier Q P O h 225
" Mabel G visitor h Furnace Brook parkway near Crescent
Graham Farquhar shipfitter h 61 River Q P [dale rd
" Harry J, R R clerk h 10 Fern-
" Irene telephone operator h 5 Willard
" James flagman h 5 Willard
" J Stewart teamster 101 Water
" Mary widow Joseph bds 200 West
" Nellie A widow John H bds 10 Ferndale rd
" Nicholas forester bds 200 West
" Pearl waitress 1283 Hancock rms Upland rd [h 320 Beal
Grainger John G teacher High school
" William Rev rector Christ church Quincy av h 17 Elm
Gram Theodore C masseur 419 Boylston B h 20 Kemp [pl
Gramazio Jose laborer h 83 Glencoe
Gran John A painter h Aberdeen rd S [school b 38 Walker A
Granahan Ellen D teacher Quincy
" Ellen L widow John P h 38 Walker A
" Henry M clerk b 38 Walker A
" John P letter carrier Wollaston P O h 24 Lunt [ker A
" Joseph E letter carrier b 38 Wal-
" Maria bds 38 Walker A
Grange William engineer h 9 Glenwood way
Granite City Club 1372 Hancock
" City Experss (J L Wentworth) 1 Willard W Q [15 Caledonia av
" City Oil Co (Duncan Grassick)
" Cutters International Association of America rms 6-11 Hancock bldg [Sarkin) 1463 Hancock
" Ladies Tailoring Co (Hyman
" Mfrs Association 1356 Hancock rms 11 and 12

CHARLES F. HALE 134-138 Park St., Dorchester **Furniture & Auction Rooms**
Telephone Connection
Opposite Field's Corner Transfer Station, in the Dorchester Theatre Bldg.
We sell anywhere in the State on Commission. We also buy your stock; none too large or small, for cash
We make a Specialty in Foreclosing Mortgages anywhere in the State
Also CONSTABLE, CITY OF BOSTON, Office, 107 PEMBERTON BLDG., BOSTON, Tel. 1097 Hay.

GRANITE RAILWAY CO Henry M Faxon pres and treas monumental and building granite offices Bates av and 17 Granite See page 9
" Shoe Store (Frederick L Zoller) 1417 Hancock
GRANITE TRUST CO Rupert F Claflin treas 1370 Hancock See back cover
Granlund Edward blacksmith h 180 Glendale rd
Grant Alta student h 276 Farrington
" Benedict chauffeur 176 Adams rms do [shington Q P
" Bessie stenographer b 247 r Wa-
" Daniel core maker b 81 Brackett
" Edith A removed from city
" Elizabeth W widow John dry goods 6 Brook h 276 Farrington [ington h do
" Freeman W carpenter 247 Wash-
" G G grocers 403 Hancock h 43 Rawson rd
" James laborer bds 137 Quincy
" James C barber h 38 Oak av A
" Olive H bookkeeper b 137 Crescent W Q [E Milton
" Raoul F clerk 5 Granite h at
" Robert marine engineer h 12 Elm pl [ley ct
" Thomas B ship fitter h 67 Clever-
" Walter B mgr 403 Hancock h 43 Rawson rd [Brackett
" William A core worker bds 81
Grass Henry J carpenter h 52 Ardell
Grassick Archibald A (Union Granite Co) h 185 Kendrick av
" Archibald J foreman h 29 Richie rd [15 Caledonia av S Q
" Duncan (Granite City Oil Co) h
" Robert F oil bds 15 Caledonia av S Q
Grasso Joseph h 191 West W Q
Graves Sarah E h 54 Revere road
Gravis Lirets D helper h 22 Broadway
Gray Annie widow Albert matron Quincy station h 324 Granite
" Daniel C ironworker h 656 Washington [Ocean S
" David cook bds E Squantum cor
Gray
" Elmer E machinist h 18 Newton W [and 298 Newport av
" E E Co groceries 1512 Hancock
" George stonecutter h 2 Rodman
" Harold A steam fitter h 390 Washington
" Harriet Mrs h 405 Hancock N D
" Joseph T G tool maker bds 405 Hancock A [ison A
" Margaret widow James h 41 Mad-
" Richard J printer h 41 Madison A
" William bookkeeper h 174 Centre W Q
Grazivso Antonio laborer h 70 Canal
Green Agnes J widow Andrew J h 63 Howard av [ton
" Arthur E laborer b 771 Washing-
" Charles H carpenter rms 147 Elm
" Clifford L canvasser bds 32 Hannah Q P
" Frank stone polisher h 7 Roselin av [cock
" Fred F state visitor h 1550 Han-
" Fred W salesman B h 24 Flynt
" George E draftsman b 18 Washington [tral av
" Harold draughtsman h 68 S Cen-
" Harry bds 7 Roselin av [ette av A
" Howard D salesman h 25 Lafay-
" Jonathan J bds r 151 Elm
" J E foreman 97 E Howard h at E Braintree [nah Q P
" Marion G seamstress bds 32 Han-
" Marion G student bds 24 Flynt
" Martin A machinist h 32 Hannah
" Perry florist 75 Howard av Q N h do [h at Boston
" Ralph musician Kincaide Theatre
" Russell K bds 1550 Hancock
" Russell T autos B h 64 Conant rd A
" Stilman J machinist h 126 School
Greene Israel H shoes 666 Hancock rms 132 Marlboro
" John E storekeeper 10 Merrymount road h 56 Hudson
" Ralph P automobile supplies B b 51 Billings rd [Main
Greenhalgh Ethel shoeworker bds 36
" Robert iron worker h 36 Main

COAL
C. PATCH & SON, Inc.
1422 HANCOCK STREET
TEL. 238-R
GOOD COAL GIVES GOOD HEAT - - TRY OUR COAL

Greenlaw Harry C plumber h 149 Babcock
" Henry C printer h 18 Faxon rd
Greenleaf Celia clerk B b 87 Waterston av [av
" Frances student bds 87 Waterston
" Jacob hardware B h 87 Waterston av [av
" Samuel clerk B bds 87 Waterston
" School (Josephine M Wright and Avah Gibson) 32 Linden place
Greenough George operative h 472½ Hancock
Greenquist Charles h 132 West
" Frank laborer bds 132 West
" John J stenographer b 132 West
Greenwood Francis R stenographer b 29 Rock Island rd H N
" Lydia A clerk b 29 Rock Island rd H N
" Sidney shoe string mfr 41 Baxter h 18 do [Island rd H N
" William H salesman h 29 Rock
Greer Alexander engineer h 50 Upland rd
" Florence teacher b 50 Upland rd
" Robert blacksmith h 17 Commonwealth av Q P [ner
Gregory Alphonse riveter h 121 Sum-
" Andrew helper bds 96 Quincy
" Emilion helper h 514 South Q P
" Frank laborer h 62 Field
" John sum res 61 Winthrop H N
" John yardman h 96 Quincy
" Joseph molder h 14 Standish rd S
" Joseph J molder b 14 Standish rd S
" Margaret b 71 Brackett
" Richard bds Sailors Snug Harbor Palmer G [Field
" Samuel tallyman foot Pond h 64
Greifield Emil C photographer 394 Water S Q dry goods 371 Granite h 119 Garfield W Q
Grenier Alphonse carpenter h 98 Palmer G
" Lucie student bds 98 Palmer G
Grier Elizabeth H widow Samuel H bds 101 Bromfield
" Mary H b 101 Bromfield [lips
Grieves William W banker h 65 Phil-
Griffee Esther A widow George W b 21 Roselin av [h 29 Bates av
Griffin Bernard J foreman G Ry Co
" Catherine Mrs bds 106 Hancock
" Daniel E salesman h 264 S Central av
" Daniel J machinist h 143 Phipps
" Elizabeth L widow John h 44 N Payne [den A
" Ellen J widow Thomas b 12 Lin-
" Frank J foreman B h 102 Botolph A
" Harry G salesman h 239 Fayette
" Helen G milliner B h 22 Guild
" Henry F laborer h 58 Hudson
" Herbert engineer Engine No 1 h 21 Quincy av
" James J bds 29 off Bates av W Q
" James P watchman h 142 S Walnut
" Jennie F teacher Adams school h 22 Guild [cock
" Joseph D salesman B h 1067 Han-
" Joseph P driller b 142 S Walnut
" J Howard salesman h 1 Cushing W [Phipps
" Margaret M student bds 143
" Martin bds 26 Crescent W Q
" Martin J engineer G Ry Co b 29 Bates av W Q
" Mary E h 143 Phipps [20 Sumner
" Michael F driver 1485 Hancock h
" Peter foreman G Ry Co h 26 Crescent W Q
" Sarah Mrs bds 26 N Payne
" Thomas electrician B S St Ry h 36 Edison Q P
Griffis George W printer summer res Babcock cor Winthrop av H N
Griffith Henry banking h 66 Kemper
Griffiths Ann widow Edmund h 304 Granite [High
" Harriet R stenographer bds 22
" John J milk h 22 High [Granite
" William E clothing cutter b 304
" Wolcott L apprentice b 22 High
Grignon Annie G Mrs h 105 Independence av
" Annie M bds 209 Common W Q
" Frederick F blacksmith bds 209 Common W Q

JAMES F. BURKE & CO. Room 4 Savings Bank Bldg.
TELEPHONE 385-M
Real Estate and Insurance
Automobile, Fire, Liability and Accident. Surety Bonds
MORTGAGES
CARE AND SALE OF REAL ESTATE JUSTICE OF THE PEACE NOTARY PUBLIC

Grignon
" Joseph A bds 9 Revere W Q
" Lodina nurse b 209 Common W Q
" Mary F shoeworker b 105 Independence av [bds do W Q
" M Josephine hairdresser 9 Revere
" Napoleon B blacksmith h 9 Revere W Q [Vernon S Q
Grilli Alfredo granite cutter h 19
Grimalis John carpenter h 58 S Walnut
Grimley Nicholas driver b 11 Willet
Grimshaw James salesman summer res 257 Rock Island rd [rd
Grinager Luigi laborer h 4 Old Coach
Grindell Charles H died Feb 24 1915
" Julia widow Charles H h 55 Pleasant [Graham ter
Griswold Charles L publisher h 1
Groce Joseph B educational bureau 120 Boylston B h 26 Fairmount way [Ocean A
Grocott Charles H draftsman h 25
Grogan Harry caulker h 60 S Walnut
" Patrick stonecutter h Grogan av W Q [10 Sumner Q P
" Thomas clerk 394 Washington b
Gronberg Arthur machinist 97 E Howard bds 28 Dysart
" Frances E clerk B b 28 Dysart
" John blacksmith h 28 Dysart
" Reinboldt stonecutter h 72 Albertina S Q
Gronross Ida rem to Worcester
" Leonard rem to Worcester
Gross Sylvester S bds Sailor's Snug Harbor H N [Federal av
Grossman Anna R bookkeeper b 22
" Etta R bookkeeper b 22 Federal av [27 Grant
" Jacob (L Grossman & Sons) h
" Joseph B granite 53 Copeland h 93 Goddard S Q
" Louis (L Grossman & Sons) h 22 Federal avenue

GROSSMAN L & SONS (Louis, Jacob and Reuben A Grossman) old iron and metal 10 Jackson and mill and builders' supplies 37 Federal av See foot lines and page 3

Grossman
" Reuben A (L Grossman & Sons) h 192 Federal av exten
Grover Charles E salesman h 152 Vassall
" Delight S widow John H bds 36 Birch N D [N D
" John A bookkeeper h 36 Birch
Grueby George S fish B h 62 Webster A (Webster A
" Samuel A bookkeeper B bds 62
Grundy John E shipper h 41 Charles H N
Guarino John shoeworker h 22 Field
Guerra Carlo granitecutter h 266 Liberty S Q [cock rms do
Guess Michael F painter 1382 Han-
Gugig Benjamin painter h 10 Cyril Q P [Brooks av S Q
Guidice Dominick stonecutter h 13
Guidici Antonio stonecutter bds 27 Totman S Q [h 85 Wilson av W
Guilhop Charles F confectionery B
" Madeline clerk B b 85 Wilson av W [Peirce N D
Guinan Philip R clerk Boston h 15
Guisto Carmente bds 66 Penn S Q
Guivens Joseph C driver bds 18 Furnace Brook Parkway W Q
" Margaret J nurse bds 18 Furnace Brook Parkway W Q
" Mary D helper bds 18 Furnace Brook Parkway W Q
Gullans John A stonecutter h 28 Richie rd [151 Kendrick av
Gullicksen Emma widow Theodore h
" Frank O painter 19 Granite h do
" Fred T clerk h 183 Common W Q
" Harold F painter b 19 Granite
" Ralph chauffeur h 34 Payne
" Ruth T clerk b 151 Kendrick av
" Theodore draughtsman bds 151 Kendrick av
Gunderson Gunner h 289 Granite
" Michael stonecutter h 42 Newcomb pl
Gunn John F clerk 158 Hancock h at Hyde Park [29 Quincy
" Mary E clerk 1425 Hancock bds
Gunning Bartholomew laborer h Bryant av W Q
" Thomas painter h 61 Gay

NAILS
COLUMNS
CONDUCTOR PIPE
BLDG PAPERS
CANVAS
WIRE FENCING

L. GROSSMAN & SONS
BUILDING SUPPLIES
TELEPHONE 979-W

METALS & RUBBER
ROOFINGS
SHEET METAL
CESSPOOL COVERS
AIR, WATER AND
STEAM HOSE

10 JACKSON STREET——2 STORES——FEDERAL AVE. & GODDARD ST.

Gunnison George H chief clerk h 55 Merrymount rd [Warren av
Guptill Benjamin F painter h 61
" John F painter b 61 Warren av
" Verena L milliner B b 61 Warren av
" Willis N machinist h 107 Goddard
Gurney Herbert J draughtsman B h 145 Warren av [Weymouth
" James oiler B S St Ry Co h at
" Lucy B widow Theron J bds 59 Lunt [Co h 35 Mass av
" Maurice E engineer B S St Ry
" Rebecca widow Thomas h 80 Newbury av A
" Stephen R lineman B S St Ry Co bds 20 Hancock
" Stephen R Mrs h 37 Cranch
" T Lyndon D grocer 72 Newbury av h 17 Walker
Gurwitch David hairdresser 577b Washington h 118 Sumner
Gustaf E Holmes h 54 Cranch
Gustafson Adolph F laborer h 38 Bryant av
" Anna C widow Aaron h Palmer cor Brockton av G [rd
" Arthur steamfitter b 148 Glendale
" Bernard quarryman h 13 Oneida
" Carl clerk B h 4 Rockview rd
" Carl W painter h 56 Nightingale avenue S Q [ant av
" Emil N poultryman bds 38 Bry-
" Esther M bookkeeper B bds 148 Glendale rd
" Florence bds 113 Nightingale av
" Frank clerk bds 148 Glendale rd
" George T clerk h Taft st
" Manfred machinist b 47 Bedford
" Oscar statue cutter h 113 Nightingale av S Q
" Otto lumper h 194 Common
" Peter foreman h 60 Euclid av
" Sena bds 148 Glendale rd
" Victor machinist h 47 Bedford
" William laborer h 3 Buckley W Q
Gustin George H clerk h 21 Taft
Guston George T clerk 1358 Hancok h Taft st [Summer
Guthrie C Annie operative bds 55
" James laborer h 55 Summer
" James Jr clerk bds 55 Summer
Guthro Gilbert M janitor h 836 Sea
Gutro John M carpenter h 11 Souther pl [son near W Elm av
Gutterson Charles F salesman h Ma-
Guy Charles W h 42 Butler rd
Guyer Grace E cashier bds 19 Vassall
" James B bds 19 Vassall
Guymont James C baggage master N Y N H & H h 118 Sagamore A
Guyon Harvey E machinist h 470 Hancock [Atlantic A
Gwynn Charles W upholsterer h 286
G & P Engraving Co (Henry Pletsch) Woodbine st

Haavisto Urho stonecutter h 74 Suomi rd W Q [East Elm av
Habelt John C blacksmith h 82
" John W blacksmith b 82 East Elm av [58 Main Q P
Hack James gardener 24 South h
Hackelton Claude E (Quincy Pianoforte School) 1419 Hancock h 51 Marlboro
" Josephine clerk h 146 Franklin av
Hackenson Edward tailor h 30 Gladstone S
Hackett Harry carpenter 954 Hancock h at Boston
" John oil 147 Quincy h 155 do
" Rodney machinist rms 1419 Hancock [Chubbuck
" Thomas H ironworker h 110
Hadad Nahin machinist h 14 Mill
Haddad Louis riveter h 118 E Howard Q P
Hadden Fred painter rms 7 Temple
" Sarah F widow James C bds 16 Mechanic [tre
" Susan widow John S h 288 Cen-
Haddon John helper h 761 Washington Q P
Haddow William helper b 487 South
Hadfield Benjamin G railway mail clerk h 22 Clark A
Hadley Edward carpenter b 26 School
" Grace S teacher Quincy Mansion school h at Lowell
" Ralph W printer h 260 Everett
" William J equipment inspector 10 Merrymount rd h 95 Butler rd

HOLMES & HALL
1179 HANCOCK STREET
TELEPHONE CONNECTION 1696-W

FURNITURE REPAIRING
SCREENS, SHADES
LOCKSMITHS
(HOUSEHOLD REPAIRS SOLICITED)

Hadlock Charles A carpenter 359 Atlantic av B h 12 Webster A [A
" Mildred L librarian b 12 Webster
" Ralph B clerk B bds 12 Webster A
Hagan Catherine widow John h 74 Curlew rd
" Elizabeth clerk b 74 Curlew road
" Frances A clerk b 74 Curlew rd
" Francis J carpenter b 74 Curlew rd [dale rd
Hagblom John machinist h 135 Glen-
Hagen James H decorator Bayside rd cor Gladstone S
Hager Alfred machinist h 18 Taft
" Andrew blacksmith h 4 Goddard
" Milton B civil engineer h Faxon lane [Q
Haggblad John helper h 43 Nelson W
Haggerty Annie wrapper bds 30 Hall pl W Q
" Bridget h rear 3 Granite
" Catherine bds Michael Haggerty's W Q
" Catherine widow John h 29 Payne
" Catherine F shoeworker bds 30 Hall pl W Q
" Charles F clerk B b 29 Payne
" Cornelius cloth cutter h 83 Willard
" John J clerk B bds 29 Payne
" Michael h off Grove near Forest av W Q [gerty's
" Michael J laborer b Michael Hag-
" Patrick J stonecutter h 30 Hall pl W Q [pl W Q
" Patrick J Jr shoeworker b 30 Hall
Hahn Ellen M Mrs bds 587 Hancock
Haines George N mgr h 174 W Elm av
" John F carpenter 1 Vane h do
Hajjare Elias laborer h 126 Main
" Peter helper h 67 Sumner Q P
Hakala John variety 394 Quarry rd extension h do W Q [mi rd
Hakenen Carl stonecutter h 63 Suo-
Hakkanen Henri stonecutter h 12 Copeland W Q
Hakkaranen John carpenter h 7 Nelson [bella S Q
Hakkila John stonecutter h 24 Isa-
" Otto apprentice h 24 Isabella S Q
Halberg Fredolf bds 22 Roselin av
Haldane George coppersmith rms 30 Chestnut
" William shipfitter h 115 S Walnut
HALE CHARLES F constable and auctioneer 20 Pemberton sq rm 107 Boston See foot lines
Haley Bridget widow David bds 53 Cleverley ct [ley ct
" David A machinist h 53 Clever-
" Ellen widow Patrick h 80 Rogers W Q [80 Rogers W Q
" Ellen G teacher Willard school b
" James V clerk P O, B b 48 Newcomb
" John machinist b 80 Rogers W Q
" Michael C clerk 323 Hancock bds at Dorchester
" see Healey [Hill
Halini Erest laborer h 11 Prospect
Hall Albert H mgr B h 37 Faxon rd A
" Albion F grocer 36 Edwards h do
" Alexander shoes 61 Franklin cor Water h 15 Trescott
" Alton A carpenter b 9 Ridgeway
" Arthur A salesman b 37 Faxon road A [land rd
" Arthur W treas Boston h 43 Up-
" Charles A clerk B h 64 Atlantic A [land av
" Charles B salesman h 410 High-
" Charles W (Holmes & Hall) 1179 Hancock h 1173 do and 40 Bell H N [bury av A
" Edmund P salesman B h 47 New-
" Edward R insurance engineer h 1 Davis
" Elijah G h 47 Newbury av A
" Elizabeth E widow Henry h 56 Brooks N D
" Esborn W laborer bds 605 South
" Fannie M clerk bds 605 South
" Frances A widow Enoch h 38 Edwards [Poplar av
" Frank E salesman summer res 9
" Frank I accountant Boston h 396 Higland av
" George F asst cashier National Mt Wollaston Bank h 28 Woodward av [ton
" Harold D asst mgr h 64 Farring-
" Henry E casemaker h 47 Brooks N D

CHARLES F. HALE 134-138 Park St., Dorchester **Furniture & Auction Rooms**
Telephone Connection
Opposite Field's Corner Transfer Station, in the Dorchester Theatre Bldg.
We sell anywhere in the State on Commission. We also buy your stock; none too large or small, for cash
We make a Specialty in Foreclosing Mortgages anywhere in the State
Also CONSTABLE, CITY OF BOSTON, Office, 107 PEMBERTON BLDG., BOSTON, Tel. 1097 Hay.

Hall
" Henry J pres (William Hall & Co) h at Lexington [wick A
" Herman H machinist h 19 War-
" James C machinist h 175 Arlington
" James H supervisor h 109 Vassall
HALL JOHN undertaker hack and boarding stable 1485 Hancock h 81 Revere rd See page 398
" John M builder 9 Ridgeway h do
" John O sec Board of Trade and accountant 25 Adams bldg h 43 Upland rd
" Lora teacher bds 47 Spear
" Lura Mrs h 1126 Hancock
" Percival A clerk b 170 Atlantic A [lington
" Raymond salesman B bds 175 Ar-
" Reginald tinsmith bds 79 Germain av Q P
" Richard W salesman h 20 Faxon rd A [ist h 1 Davis
" Roderick D steam heating special-
" Sarah A widow James h 605 South [wards
" Sarah E widow Charles h 1 Ed-
" Stanley F pres and general mgr Sectional Rubber Tire Co h 25 Bass
" William Co (William F and Henry J) builders' hardware foot Old Colony av
" William F vice pres William Hall Co h at Newton [N D
" William I electrician b 56 Brooks
" William J forge maker h 457 Quincy av [Ridgeway
" William J laundry agent h 5
Hallahan Stephen J insurance B sum res Plover rd cor Shellton rd
Hallaran Patrick rubber worker h 90 Quincy av [22 Orchard pl
Hallett Cliford R clothing Boston h
" Fannie F widow Joseph S b 56 Lincoln av
" Henry L sawyer h 18 Myrtle A
" James W mgr B h 38 Warwick A
" Sears L salesman h 30 Ellington rd [Myrtle A
" Vernon C patternmaker bds 18
Hallgren Bernard E painter h Ocean st S
" Charles P laborer h 27 Sewall
Halligan William bds 206 Franklin
Halligen James E driver rear 1503 Hancock h 206 Franklin
Hallin Paul pastor Swedish Baptist church h 101 Glendale rd
Hallisey John J breast molder h 171 Kendrick av
Hallisy Catherine M waitress 1271 Hancock bds 189 Phipps
" Mary M widow Daniel J h 189 Phipps [Squantum A
Halloran Celia V stenographer b 99 E
" John police h 99 East Squantum A [Squantum A
" Louise H stenographer B b 99 E
" Susie bookkeeper Bosson & Lane bds 99 East Squantum A
Hallowell Elizabeth teacher bds 27 Upland rd [Upland rd
" Elizabeth S widow Henry C h 27
" Henry C clerk B b 27 Upland rd
" Lucy M clerk supt schools office 8 Washington b 27 Upland rd
Hallquist Mary widow John h 30 Ryden
" Oscar carpenter bds 30 Ryden
" Tekla bookkeeper 15 Garfield bds 30 Ryden
" Theodore machinist bds 30 Ryden
Hallsworth George F lather h E Squantum cor Ocean S
Halmi Evert h 11 Prospect Hill
Halter Joseph (Norfolk Clothing Co) 1479 Hancock h 10 Fowler
Halvosa Elizabeth died Oct 12 1914
" Philip J labor editor Boston American h 292 Whitwell
Halward William D provisions B h 60 Newbury av A
Ham Alice B h 61 Faxon rd A
" Mary E widow Benjamin A bds 61 Faxon rd A [312 do A
" Thomas variety 327 Hancock rms
Hamad Hassen laborer h 553 Washington [Copeland W Q
Hamel August J stenographer b 162
" Ida R teacher b 162 Copeland W Q

J. W. PRATT
ARCHITECT and BUILDER
5 SUMMER STREET

Our Accurate Plans insure good results and lowest bids

Hamel
" Thomas h 162 Copeland W Q
" Wilfred A student b 162 Copeland W Q [av Q N h do
Hamill Paul milk dealer 473 Quincy
Hamilton Agnes h 356 Granite
" Alexander foreman 97 E Howard bds 24 Broadway [A
" David foreman B h 6 Faxon rd
" Grace M boxmaker b 24 Broadway Q P
" Harry D salesman h 317 Atlantic A [mont
" James N basketmaker h 258 Bel-
" James N Jr salesman b 258 Belmont [wood av
" John A patternmaker h 143 Elm-
" John L mgr B h 93 Elm av
" John Y machinist rms 293 Fayette
" Robert agent h 34 Broadway Q P
" Samuel rem to Weymouth
" Walter H laster h 2 Edgemere rd
" Walter I agent State Board of Education h 9 Cherry av
" William driller h 14 Revere rd
Hamlin Elizabeth teacher Cranch school bds 38 Coddington
" George F janitor Montclair school h 20 Sterling [lor W
" Gilbert S claim agent B h 58 Tay-
" Louise operative b 20 Sterling
" Maria L widow George W h 20 Sterling [cock N D
Hamm Ida G operative b 312 Han-
" Thomas G variety 327 Hancock N D h 312 do [h 96 do
Hammar Andrew grocer 117 Garfield
Hammel Frederick J (Hammel & Stillwell) h 260 Belmont W H
" & Stillwell (Frederick J Hammel and John W Stillwell) painters 260 Belmont and 60 Quincy av
Hammett Irving O machinist h 7 Thompson Q P [Sea H N h do
Hammond Addison R plumber 1254
" Charles L supt and custodian Q P C h 4 Johnson av
" Eliza J bds 4 Johnson av
" Fred salesman rms 93 Revere rd
" George T engineer h 45 Beech Q P

Hammond
" Maria F bds 4 Johnson av
" Roland H insurance h 61 Cummings av [H N
Hancock Edmund C clerk h 1138 Sea
" House, Frank B Kendrick mgr 9 Depot av [Elm av
Handforth Raymond B clerk h 74 E
Handy Daniel N h 109 Standish av
Hankey Elizabeth widow Joseph bds Bay Field rd A [A
" Fred F driver h Bay Field rd
Hankinson Thomas Wayland draftsman h 218 Franklin [field H N
Hanks Roy S electrician h 3 Little-
Hanley Charles S boat builder 41 Palmer h do
" John J rem from city
" William ironworker h 124 Fayette W [Bryant av W Q
Hanlon Jeremiah city laborer h 12
" John F stonecutter h 9 Trafford S Q [A
Hanna Ella C Mrs bds 13 Appleton
Hannan Euphresia teacher bds 48 Quincy av [bella S Q
Hanninen Otto stone cutter h 5 Isa-
Hannon Joseph student b 28 Crescent W Q [W Q
" Nancy widow John h 12 Hill
" Patrick J molder h 79 W Squantum A [N D
" Peter brass molder h 57 Hollis av
" Sarah shoeworker b 28 Crescent W Q [W Q
" Stephen stonecutter h 28 Crescent
Hanrahan Edward clerk 234 Copeland W Q bds 1208 Sea H N
" Esther clerk 1206 Sea h do
" William grocer 1208 Sea H N and fish 234 Copeland W Q h do
Hanscom Charles W electrician bds 124 Upalnd rd [ton
" Edgar G machinist h 174 Farring-
" Herbert M designer b 14 Beach
" Sarah P Mrs b 124 Upland rd
Hansen Alice M bookkeeper 41 Baxter bds 16 Heron rd
" Charles J stone cutter h 83 Bunker Hill av
" David architect B h 354 Beale
" Delia bds 83 Bunker Hill av W Q

VENETIAN BLINDS
GRILLE WORK and STAIR WORK
J. W. BAILEY & SONS CO. 14 Haymarket Sq., Boston

Hansen
" Edwin H electrical engineer h 90 Kemper
" Hans M pres and mgr 41 Baxter h 16 Heron rd Adams Shore H N
" H M Co Inc shoe mfrs 41 Baxter
" Ruth I h 97 Safford
Hansford William electrician h 15 Peirce N D [ver A
Hanson Adeline dressmaker b 17 Ri-
" Alfred E instructor M I T bds 9 Francis ct
" Andrew P Rev h 9 Francis ct
" Bertha L music teacher 36 Revere rd h do
" Charles H buyer h 17 Sea avenue
" Emil L printer bds 17 River A
" Emily widow Joshua E h 36 Revere rd [rd
" George M clerk B bds 36 Revere
" Hans E machinist h 15 Beech Q P
" Harold foreman 97 E Howard h 169 Kendrick av S Q
" John fireman B S St Ry bds 151 Kendrick av
" Luther R clerk B b 36 Revere rd
" Mark E retired police lieut h 963 Hancock
" Martin laborer h 17 River A
" Matilda printer bds 17 River A
" Mildred M student bds 81 Brook
" Olof piano polisher h Aberdeen rd S [lane W Q
" Olof stone cutter h 10 Jackson
" Samuel P gardener h 81 Brook
Hanstvedt Paul pipe coverer bds 50 Stewart Q P
Hapgood Helen E teacher B bds 36 Prospect av W H [H
" Olive C Mrs h 36 Prospect av W
Harcourt Eliza widow Charles b 19 Pequot H N
" George engineer h 22 Pequot H N
" William J h 43 Gannet road
Harcus Margaret boarding house 16 Claremont av Q P [158 Taylor
Harde Mary L widow Addison D h
Harden Harriet L widow Ellsworth M h 30 Elm [Atlantic A
" William Faunce engineer h 113
Hardie James timekeeper 97 E Howard h at E Braintree [Q P
" John machinist b 63 Germain av
Harding Ada B bookkeeper 72 Newbury av bds 83 Botolph A
" Charles I paperhanger h 981 Hancock
" Cora M clerk B b 83 Botolph A
" C Margaret b 21 Winthrop av
" Frances cashier b 50 Old Colony A [bury av A
" Fred E stair builder h 257 New-
" Henry A stock salesman B h 20 Elm av [ony A bds do
" Jennie music teacher 50 Old Col-
" J Ernest leather worker h 2 Old Colony ter
" Mary L widow William F h 21 Winthrop av [Colony A
" Matthias L carpenter h 50 Old
" Robert B engineer Moon Island h 83 Botolph A
Hardwick Charles F h 62 Spear
" Charles H lawyer 104 Revere rd bds do
" C H & Co (C Theodore Hardwick, C H Hardwick trustee) granite 35 Quarry
" C Theodore (C H Hardwick & Co) h 50 Chestnut
" Edith F bds 107 Granite
" George E foreman h 13 Bird H N
" George H clerk h 117 Franklin
" Hannah A widow h 11 Pearl
" Huntington R student b 50 Chestnut
" Jennie E bds 107 Granite
" John & Co (John F Hardwick) insurance 113 Granite
" John F (John Hardwick & Co) 113 Granite h do
" Justin K h 107 Granite
" Katharine D sec B bds 62 Spear
" Minnie M widow Henry E h 104 Revere rd
" Robert A real estate 294 Washington B bds 104 Revere rd
" Sydney C physician 159 Elm h do
" Thomas C bds 50 Chestnut
" William Stoddard bookkeeper bds 62 Spear

Elm Farm Milk Company
19 WALES PLACE, DORCHESTER, MASS.
TELEPHONE, DORCHESTER 2100
1453 HANCOCK STREET, QUINCY

We furnish the Best and Safest Supply available
Telephone, Quincy 1610

Hardy Eben optician 307 Newport av and 21 Bromfield B h 28 Wollaston av [Spring H N
" George E musician sum res 12
" Nathan clerk 323 Newport av bds 36 Warren av [av
" Ruth L vocalist b 28 Wollaston
Harju Carl stonecutter h 27 Albertina S Q
Harkins Alice J telephone operator 10 Merrymount rd b 108 Goffe
" Anna stenographer B b 108 Goffe
" Ethel M saleswoman B bds 95 Adams
" Everett W mason bds 95 Adams
" Henry F apprentice h 95 Adams
" Katherine F stenographer B bds 108 Goffe
" Mary widow William h 108 Goffe
" Mary C bds 95 Adams
" Mary E bookkeeper b 108 Goffe
" Sarah M teacher bds 95 Adams
" William J physician 1419 Hancock rm 11 h 108 Goffe
" ——— widow John h 95 Adams
Harling John A teamster h 60 Quarry [59 Mill
Harlow Augusta A widow James F h
" Frank E insurance agt h 41 Marion [ington
" Otis J lunch B h 337 Wash-
Harmon Frank M plumber bds 389 Highland av [D
" Fred E supt B h 56 Hamilton N
" Herbert L rem to Boston
" Lydia W widow Samuel B h 389 Highland av
" Marion music teacher b 27 Prospect av [h 339 Washington
" Roland M foreman 97 E Howard
" Samuel M salesman B h 389 Highland av
" William M salesman h 58 Hudson
Harold Annie clerk bds 20 Beacon
" James sheet iron worker h 20 Beacon
" John boiler maker h 20 Beacon
" Margaret clerk 1425 Hancock b 20 Beacon
" Nellie b 20 Beacon
Harper Jessie Mrs bds 17 Phipps

Harper
" Mary housekeeper 236 Goffe
" Richard L C P accountant B b 80 Prospect av W H
" Thomas J clerk B sum res 105 Bay Side rd S [184 Fayette
Harrie Victor advertising mgr B h
Harrigan Timothy B foreman 69 Madison A h 29 Eustis
Harriman Arthur L carpenter h 53 Tyler N D
" John O driver 250 Common W Q h E Milton [291 Farrington
" Kendall F photographer B rms
" Mildred L clerk B b 53 Tyler N D
Harrington Alice widow Luther Q nurse bds 63½ Grafton Q P
" Charles B business mgr B h 51 Berlin [Q P
" C Chester lineman h 5 Alden
" Francis M clerk h 76 Hancock A
" Henry L clerk B h 252 Farrington [W
" Lester W machinist h 166 Safford
" Luther Q died July 25 1914
" William A h 17 Shennen H N
" William O (Newtonville) sum res Orchard S [175 Safford W
Harris Alfred W clerk 394 Hancock h
" Angie F bds 32 Brooks av
" Arthur W buyer B h 21 Whitney road sum res 19 Poplar
" Catherine M widow Joseph R h 70 Coddington
" Edward manager h 3 Ocean A
" Ella A Mrs clerk 582 Washington h 20 Thompson
" Esther Mrs h 42 Atherton
" Frederick E electrician h 12 Lunt
" Grace M bds 32 Brooks av
" Isabel widow Ansel J b 12 Lunt
" James F plasterer b 51 Walnut A
" James M laborer h 32 Brooks av S Q
" Jennie bds 89 Putnam
" Leigh conductor h 80 Pratt rd S
" Philip carpenter h 275 Water
" Robert ironworker b 63 Germain av Q P [Q P
" R Everett conductor h 37 Union
" William b National Sailors' Home

COAL
C. PATCH & SON, Inc.
1422 HANCOCK STREET
TEL. 238-R WE BUY THE BEST COAL - - - - TRY US

Harris
" William telephone worker h 64 Glover av N D [ton
" Winslow shoeworker b 42 Ather-
Harrison Arthur painter 1 Baker av h 96 Arnold Q P
" Charles ship builder b 33 Saville
" Eben L treas 208 State B h 86 Prospect av W H
" Fred removed to England
" James shipfitter h 50 Main Q P
" Polishing Co off Brook road
Harrold Anna clerk b 20 Beacon Q P
" James boilermaker h 20 Beacon Q P [con Q P
" James G apprentice b 20 Bea-
" Margaret clerk b 20 Beacon Q P
" Nellie shoe stitcher b 20 Beacon Q P
" Ruby housekeeper 20 Beacon Q P
Harron Joseph A boarding h 19 Claremont av Q P
Hart Albion A h 18 Clark A
" Anne E Mrs died July 1 1914
" Charles oiler B S St Ry ft Wharf h at N Weymouth
" Charles J janitor Wollaston school h 81 Glendale rd
" Florence E bookkeeper rm 8 Hancock bldg bds 94 Butler rd
" Harry (Boulevard Theatre) Met Parkway ft Vassall h at Boston [av N D
" John bookkeeper B h 96 Glover
" John B timekeeper 97 E Howard h at Weymouth
" John H timekeeper 97 E Howard h 68 Edison [lips h do
" Katherine A dressmaker 10 Phil-
" Leo J salesman h 5 Stanton W P
" Mary L widow John bookkeeper 201 Water bds Furnace Brook Parkway near Malden [S Q
" Matthew machinist h 37 Phipps
" Robert h 55 Willard W Q
" William C engineer High school h 94 Butler rd [lips
" William E shoecutter b 10 Phil-
" Winifred forewoman h 10 Phillips [Elm av
Hartford Arthur F supt B h 137 W
Harthing George h 106 Rhoda H N
Hartley Joseph rem to Barron-on-Furniss Eng
" Leonard machinist b 41½ Germain av Q P
" William machinist b 84 Washington [lantic A
" William I tennismarker h 261 At-
Hartney Catherine widow John h 17 Quincy av [Quincy av
" John E driver 12 Tirrell ct h 17
Hartrey Bridget L widow John M h 40 Summer [mer
" Catherine operative bds 40 Sum-
" Daniel J salesman 1465 Hancock rms 1433 do
" Michael J bookkeeper h 22 Gay
Hartshorn Hattie F widow Thomas W bds 154 Highland av
Hartwell Edith Mrs milliner 1504 Hancock h at Brockton
" William E Jr advertising solicitor h Met Parkway c Bayfield rd A [tum S
Harvard Aviation Field off E Squan-
Harvey Albert painter h 8 Bell H N
" Amos joiner h 99 North Q P
" Charles H expert accountant h 67 Hamden circle
" Dorothy P asst bookkeeper 9 Granite h 39 Prospect A
" Guy boats 88 Bay View av H N
" Irene G bds 1233½ Sea H N
" James D driver h 110 Brackett
" Jason L boat yard 1233a Sea H N h do [shington
" Luther T bill poster h 311 Wa-
" May E b 1233a Sea H N [av
" William machinist h 10 Euclid
" William S mgr h 33 Conant rd A
" W N motorman rms 1433 Hancock [110 Granite
Harwood Charles F machinist B h
Hasbrouck S Augustus draftsman h 29 Bromfield W P
Haskell Albert L plumbing B h 54 Wayland W [pendence av
" Ethel P widow Eben h 123 Inde-
" E Lew photographer 195 Fayette h do [Belmont
" George H contract agent rem to

JAMES F. BURKE & CO. Room 4 Savings Bank Bldg.
TELEPHONE 385-M
Real Estate and Insurance
Automobile, Fire, Liability and Accident Surety Bonds
MORTGAGES
CARE AND SALE OF REAL ESTATE JUSTICE OF THE PEACE NOTARY PUBLIC

Haskell
" Kenneth W machinist b 123 Independence av S Q [den cir
" William M clerk h 110 Ham-
Haskins Arthur rem to Braintree
" A Frank mgr h 120 Glendale rd
" Charles E commission merchant 39 India Wharf B b 8 Miller's Stile rd [lett
" George E stair builder h 89 Wil-
Haslet Arthur C plasterer bds 84 Washington [Greenleaf
Haslett Thomas J plasterer h 118
HASLETT WILLIAM H plasterer and cement work 31 Bridge h do See opp page 240
" William H student bds 31 Bridge
Hassan Sam riveter h 64 Winter Q N
Hassett Joseph J bookkeeper h 49 Payne [Payne
" Margaret T dressmaker bds 49
" Michael F h 49 Payne
Hastings Ellen M rivet worker b 17 Hill W Q [vale S Q
" George A stone turner h 90 Inter-
" Ida Mrs mgr 76 Liberty S Q h 90 Intervale do
" James polisher h 17 Hill W Q
" William H nurse end Howard av bds do Q N
Hatch Alice S teacher Washington school bds 139 Upland rd
" Aylmer N salesman B h 125 Lincoln [b 112 Lincoln av
" Beulah C teacher domestic science
" Freeman C produce B h 201 Warren av [ren av
" Freeman C Jr student b 201 War-
" Harold D machinist h 90 Safford W
" Lena B h 127 Lincoln av [ing pl
" Marcia widow George F h 35 Irv-
" Michael tailor 577 Washington h at Brockton
" M Caroline h 35 Irving pl
" Robert B clerk b 32 Euclid av
" Walter M Japanese goods B h 112 Lincoln av [Fayette
Hatfield Aldwin M painter h 194
" Ethel F clerk B b 106 N Central av [tral av
" Henry W painter h 106 N Cen-

Hatfield
" Olive R clerk b 106 N Central av W
" Richard W painter h 192 Fayette
Hathaway Charles E bookkeeper h 222 Beale
Hathorn Henry police h 83 Union
Hauck Harry K clerk F R S B Co h 30 Fairmount way [ter
Haudala Elma quarryman h 373 Wa-
" John quarryman rms 373 Water
Haugh Adolph H showcase mfr h 93 Willett [N
Haughn William painter h 7 Bell H
Haupt George L foreman 97 E Howard h at N Weymouth [omi rd
Haurula Karl stonecutter h 73 Su-
Hautala G laborer h 57 Arthur W Q
" Oscar laborer h 57 Arthur W Q
Havehan Francis J driver rms 15 Crescent
Havelin Francis M bds 121 Beale
" Margaret M stenographer bds 121 Beale
" Mary E Mrs h 121 Beale
Haverly Charlotte widow Peter h 22 Town Hill W Q [Hill W Q
" Thomas F laborer bds 22 Town
Hawco Patrick F ironworker h 470 South Q P [155 West
Hawes George W granite polisher h
Hawisdo Oscar painter h 40 Kent S Q [Billings A
Hawkins Ella F widow John H h 42
Haws Jennie widow John b 152 Beale
Hawthorne George E bds 57 Royal
Hay Edward H, U S inspector h 44 Cherry [field
" Theodore C draftsman h 16 Brom-
" Walter S draftsan b 40 Faxon av
Hayden Adeline A widow William E bds 40 River Q P
" Albert L mgr 1382 Hancock rm 5 h 10 Bent ter [h do
" Annie Mrs grocer 396 Sea H N
" Antoinette widow Loring N h 48 Hayden [Spear
" A Bradford granite polisher h 46
" Blanche clerk 1381 Hancock b 140 Elm [ant
" Charles H machinist h 49 Pleas-

J. W. PRATT
ARCHITECT and BUILDER
5 SUMMER STREET

We Design and Contract for Buildings and Structures of any kind

Hayden
" Charles W tobacco h 126 E Howard [do
" Edgar F fish 37 Washington ct h
" Edmund G real estate 174 West h do [Weymouth
" Edward cook 1271 Hancock h at
" Edward W clerk bds 396 Sea
" Ernest L driver 17 Wharf h 541 South
" Evelyn G bookkeeper 644 Washington b at Weymouth Heights
" Forest E driver h 14 River Q P
" Frederick A steam driller h 276 Granite [276 Granite
" Frederick A Jr craneman bds
" Frederick L painter b 48 Hayden
" George W bds 276 Granite
" Herbert A piano tuner h 78 Cleverley ct [ley ct
" Irving stenographer b 78 Clever-
" Jesse rms 1187 Hancock [ton
" Jonathan driver b 771 Washing-
" Joseph White h 771 Washington
" Joseph W Jr variety 750 Washington h 89 Curtis av Q P
" Kate widow Albert A h 27 Hancock ct
" Lavina H Mrs died April 1915
" Lillian E h 25 Wollaston av
" M Ella milliner h 25 Wollaston av
" Pearl M student bds 140 Elm
" Sherman D apprentice b 140 Elm
" Viola A b 46 Spear [Elm
" Walter M piano regulator B h 140
" William A engineer h 40 River Q P
" William E died Dec 19 1914
Hayes Adelaide M bds 221 Grove
" Charles towerman h 9 Peirce N D
" Elizabeth F housekeeper 165 Phipps [ton A
" Frances A clerk bds 91 Apple-
" Francis L lawyer B h 121 Prospect av W H [Walnut A
" Francis W foundryman bds 71
" George H h 221 Grove [H N
" Henry E machinist h 45 Pawsey
" James laborer h 14 Willow av
" James A steamfitter h 165 Phipps

Hayes
" James P teamster b 68 Quarry
" James W electrician b 91 Appleton A [Holmes
" John gas fitter 11 Granite b 39
" John laborer bds 71 Walnut A
" John laborer bds 14 Willow av
" John J stonecutter h 39 Holmes
" Joseph bds 165 Phipps
" Joseph janitor h 101 Holmes
" Julia E widow Thomas P h 68 Quarry
" Mary rms 24 Chestnut
" Mary A widow Henry sum res 669 Sea H N
" Pearl M student b 39 Holmes
" Susie milliner bds 78 Cross W Q
" Thomas H machinist b 71 Walnut A [nut
" ——— machinist rms 26 Chest-
Hayford Lugene J supt at Neponset h 226 E Squantum A
Haynes Alice G ladies' hairdresser bds 167 Davis
" Carl F clerk h 11 Newton [H N
" Edith L Mrs sum res 40 Spring
" Edward A junk h 347 Water
" Flora C widow Samuel h 83 Hamden circle [av N D
" George E foreman B h 74 Glover
" James B plumber bds 81 Mill
" Lawrence O plumber bds 81 Mill
" Margaret J widow William h 81 Mill
" Thomas F baker h 81 Mill
" William F helper b 347 Water
Hayson William R foreman 97 East Howard h 305 Beale W
Hayward Albert F h 233 Goffe
" Clara R professor M I T bds 233 Goffe
" Cora A bds 55 Chestnut
" Corrine L rem to California
" Henry P clerk Quincy Savings Bank b 233 Goffe
" Laura bds 55 Chestnut
" Lucius P h 242 Moody
" Melville P mgr B bds 233 Goffe
" Otho A salesman h 44 Coddington
" William V h 55 Chestnut

WOOD MANTELS
INTERIOR AND EXTERIOR FINISH
J. W. BAILEY & SONS CO. 14 Haymarket Sq., Boston

Haywood James machinist h 122 Arnold Q P [Hancock
Hazard William H salesman h 754
Hazelton Charles engineer B S St Ry power station h at E Boston
" Charles L express 320 Farrington h do [station h at E Boston
" Thomas oiler B S St Ry power
Hazen J Bruce advertising B rem to Canada
Helin Waino laborer h 30 Nelson
Heal George H machine operator h 258 Belmont [Elm av
Heald Edgar W porter B h 96 W
Healey Albert D clothing B h 1 Sachem park [rd A
" Martin machinist h 366 Billings
" Peter stableman h 108 Stoughton H N
" see Haley
Healy Annie C teacher Cranch school bds 346 Adams [Adams
" Catherine widow Thomas P h 346
" Catherine E bds 346 Adams
" Thomas F druggist B b 346 Adams [Hancock
Heaney Ann L stenographer b 893
" John H stenographer B bds 893 Hancock
" Joseph L deputy supt 1433 Hancock rm 13 h 893 Hancock
" Margaret stenographer B bds 893 Hancock [Hancock
" Martin P stenographer bds 893
" Mary G dressmaker bds 893 Hancock [rm 3 b 893 Hancock
" Sadie G stenographer 7 Temple
Heap Hargreaves h 132 Atlantic A
Heaphey Frank J helper b 317 Copeland W Q
Hearn Charles Connor clerk 1295 Hancock b 1246 do [h 1246 do
" Charles C druggist 1295 Hancock
" George musician Kincaide Theatre h at Braintree [sey pl Q P
Heaver Fred T ironworker h 23 Her-
Hebb James J tallyman rms 8 Cottage
" William D clerk B rms 32 Chestnut
Hebert Charles E rem to Brookline
Hebert
" C Hector clerk P O B h 156 Newbury av A [W Q
" Frank silk cutter bds r 36 West
" George freight clerk W Quincy station h 96 Crescent W Q
" William J police b 96 Crescent
Hector Elizabeth widow John h 99 Intervale S Q
Hedein John O carpenter h 63 Cranch
Hedlund Claus G carpenter h 120 Woodward av [rd W Q
" John electrician h 78 Suomi
" Sena waitress 1283 Hancock bds 16 Elm pl
Hedman Emma widow h 9 Buckley
" Gustaf E carpenter h 183 Common W Q [eral av
" Joseph P carpenter rms 43 Fed-
" Simeon C foreman h 30 Richie rd
Hedval Ingedina Mrs h 186 Centre S Q [97 Wibird
Heerde Henry G hairdresser sum res
Heffernan John (J Heffernan & Co) h 148 Washington
" John E (J Heffernan & Co) bds 148 Washington
" J & Co (John and John E Heffernan) shoes 1375 Hancock
" William H clerk h 10 Elm pl
Hegbold John blacksmith h Nelson st
Hegg Gustaf polisher h 50 Smith
Heggie Andrew shipfitter h 222 Centre S Q [Q
" James shipfitter h 224 Centre S
Heikkila Anshelme stonecutter h 34 Clarke av
" Waino carpenter h 22 Buckley W Q [clid av
Heilman Lee R machinist h 54 Eu-
Heimo Alfred laborer h r 17 Wilson W Q [av H N
Helfrich Alfred C artist h 206 Manet
Helin Waino stonecutter h 30 Nelson W Q [Cranch
Hellestrom Sven stone cutter h 73
Helquist Alice bookkeeper b 99 Putnam [Putnam
" Esther E stenographer B bds 99
" S August machinist h 99 Putnam

DON'T FORGET WE PAY HIGHEST PRICES FOR
All kinds of Old Iron, Metal, Rubber and Second Hand Machinery
TELEPHONE and we will call at once
L. GROSSMAN & SONS,
JACKSON STREET near Quincy Adams Depot

Helvig Edward machinist h 75 Billings A
Henault Alphonse L salesman h 260 N Central av [Washington
Henchey Ernest H clerk B bds 537
" James mechanical engineer h 537 Washington . [av W Q
Hendel Emil machinist bds 16 Ring
Henderson Alice widow h 39 Rockland H N
" Harry h 94 Glover av N D
" Henry A b 183 Highland av
" John D printer h 69 Atlantic A
" Robert W sum res 11 Shellton rd
" Velma A teacher Montclair school b 4 Sterling
Hendrickson Carl h 7 Nilsen av
" John pavingcutter h 20 Filbert W Q
" John paving cutter h 49 Nelson
" John F machinist h 15 Warwick
" Karl E blacksmith h 14 Prospect Hill
" Mary widow John b 48 Albertina S Q [Q
" Matti stonecutter h 10 Isabella S
" Nestor h 26 Buckley
" Nicholas quarryman h 41 Smith
Hendrie Charles J tailor B h 68 Henry A [boro
" Charles R salesman B h 100 Marl-
" Ernest broker B h 68 Henry A
" Ralph S clerk B b 68 Henry A
Hendry John W draughtsman 97 E Howard h 30 Farnum Q P
" William lunch 97 E Howard h 535 Washington [Q P
Hendy Gebebran riveter h 29 Winter
Henley Henry J shipfitter h 49 Old Colony A [15 Hersey pl Q P
Hennessey Charles B electrician h
" James F rem to Bridgeport Conn
" John clerk 2 Grove W Q h 9 do
" John A photographer h 2a Turner H N [cock W
" Michael J motorman h 941 Han-
" Richard P laborer 11 Granite h 10 Marsh
Hennigar Ada nurse b 214 Safford
" Charles J grocer 236 Billings rd N D h 214 Safford W
Hennigar
" Lucy L teacher Montclair school b 214 Safford W [Colby rd A
Henrickson Henry machinist h 12
Henry Benjamin F sign painter 1387 Hancock rms Y M C A [ct
" Edmund D painter h 5 Hancock
" W Weir supt S H Couch Co Inc b 25 Winthrop av W [Sumner
Henson Christopher pipefitter h 27
Herald William draftsman b Beacon
Herbert Annie bds 23 Summer
" Bertha M b 23 Summer
" Charles laborer h 23 Summer
" Charles E machinist b 23 Summer
" John painter 109 Nightingale av S Q h do
" Julius J rigger h 57 Germaine av
Hermanson Amanda Mrs h 363 Granite
" Gunner machinist h 280 Granite
" Herman stonecutter h 68 Albertina [b 363 Granite
" K Esther waitress 10 Faxon block
" Oscar blacksmith h 363 Granite
Hermonson John city laborer h 25 Buckley W Q
Hernan Euphrasia teacher Adams school h 48 Quincy av
Herne Bertha E stenographer b 153 Newbury av A [Newbury av A
" Gertrude J stenographer h 153
" John J (Herne Stamping Co) Brockton h 153 Newbury av A
" May G music teacher b 153 Newbury av A
Hernon James bds 72 Camden H N
" Stephen marblecutter h 72 Camden H N [Jackson
Hersey Charles H stableman h 52
" Emma T h 677 Washington
" George H salesman B h 3 Waumbeck S [S
" George H Jr clerk b 3 Waumbeck
" Luther M h 466 Washington
" Paul C electrician h 5 Waumbeck S [rd A
" William G manager h 10 Faxon
Hersome John C salesman h 292 Beale [Granite h at Roxbury
Herzig Anna M Mrs demonstrator 11

HOLMES & HALL
1179 HANCOCK STREET
TELEPHONE CONNECTION 1696-W

FURNITURE REPAIRING
SCREENS, SHADES
LOCKSMITHS
(HOUSEHOLD REPAIRS SOLICITED)

Hester John hotel prop Fensmere av H N [Lunt
Hetherington George W clerk h 20
Hevahan Ann widow h 85 Franklin
" Francis J cigars 282 Copeland rms 15 Crescent W Q
Hewett George A h 45 Eddie
Hewson Leonard C salesman B h 24 Newcomb pl [h do
" Thomas C painter 26 Newcomb pl
Hey George plumber 327 Newport av bds 113 Cummings av
" R Harry patternmaker bds 113 Cummings av [mings av
" Israel patternmaker h 113 Cum-
Hibbard Albert S carpenter h 63 Crosby H N [av H N
" William S building supt h Mears
Hibbetts Frank W plumber 5 Maple h 128 Glendale rd [et
Hickey Andrew driller h 67 Cleverley
Hicks Annie A widow George sum res 272 Manet av H N
" Blanchard F clerk B h 68 Glover av N D [W Q
" John pipemaker b 32 Robertson
" John M accountant h 24 Briggs
" Lillie A h 56 Spear [W Q h do
" Silas C contractor 32 Robertson
Hickson Marjorie clerk b 333 Hancock N D
Hictala John laborer h 25 Buckley W Q [Fayette
Higgins Alma E bookkeeper B b 316
" Calvin G driver b 200 West W Q
" Catherine h 25½ Smith
" Daniel pilot h 613 South
" Daniel G clerk h 52 Ardell
" Dexter A carpenter 13 Hersey pl
" Elisha A meatcutter 349 Newport av h 314 Fayette [ony ter W
" Everett H salesman h 1 Old Col-
" Ezra L bookkeeper B h 208 Highland av
" F Jessica bds 208 Highland av
" George R teamster 1357 Hancock rms 21 Chestnut [set
" George H gardener rem to Nepon-
" George W night watchman h 45 Bay View av H N
" John sum res 15 Shennen H N

Higgins
" John E painter 61 Gay h do
" John S draftsman bds 61 Gay
" Mary A Mrs h 74 Lincoln av
" Melvin S clerk 1609 Hancock h 74 Upland rd
" Theodore R student b 208 Highland av
" Wallace G mgr 1357 Hancock b 45 Bay View av H N
" William sheet iron worker h 54 Broadway Q P [bert S Q
Higgs James T blacksmith h 80 Gil-
" William J blacksmith 80 Gilbert S Q [Washington Q P
High Frederick shipfitter h rear 247
Hight George W salesman B h 170 Atlantic A [Atlantic A
" Lucy B widow George W b 164
" Mellen C bds 24 Walker A
Hilbourne George printer b 57 Roberts S Q
Hildebrand Herbert h 41 Cummings av N D [N D
" John printer h 41 Cummings av
" Minnie L stenographer b 41 Cummings av N D [mings av N D
" Ruth R stenographer b 41 Cum-
Hildreth William O chemical engineer h 58 Safford [ster A
Hill Alexander L mgr B h 23 Web-
" Belle E widow John E h 4 Briggs
" Caroline supt City Hospital of Quincy h do [W Q
" Charles laborer h 58 Station
" Clyffeton W bookkeeper h 62 Newbury av A
" Constant h 19 Copeland
" Edward B asst mgr 97 E Howard h at E Milton
" Fanny Mrs restaurant 45 Copeland h 19 Copeland av W Q
" Frank b Sailors' Snug Harbor Palmer st G [h 2 Gothland
" Frank P foreman 1424 Hancock
" George W wood turner B h 80 Walker A [62 Newbury av A
" Gertrude L telephone operator b
" Gustaf quarryman h 268 Common W Q

Elm Farm Milk Company
19 WALES PLACE, DORCHESTER, MASS.
TELEPHONE, DORCHESTER 2100
1453 HANCOCK STREET, QUINCY

We furnish the Best and Safest Supply available
Telephone, Quincy 1610

Hill
" Hallock H clerk 1295 Hancock h 12 S Central ter W
" Harold clerk B b 23 Webster A
" Henry salesman h 156 Farrington W [A
" Homer R clerk b 62 Newbury av
" Jacob quarryman h 59 Suomi rd
" Jacob O mgr B h 49 Standish W
" James G clerk B b 23 Webster av A [ton
" John H machinist h 248 Farring-
" Joseph iron worker h 30 Randlett [Rock Island rd H N
" Joseph J cabinet maker h 358
" Justin L rem to Somerville
" Justin W student b 4 Briggs
" Konstant stonecutter h 19 Copeland av
" Leroy foreman h 30 Randlett
" Leroy M builder 60 Cummings av h do [62 Newbury av A
" Margaret A widow J William h
" Marguerite H stenographer b 62 Newbury av A
" Mathew laborer h 68 Suomi rd W Q [Newbury av A
" Mildred L stenographer B b 62
" M J h 44 Cummings av
" Otto tailor 121 Copeland W Q h do [A
" Walter S clerk B h 40 Appleton
" William J ice cream at Everett h 59 Warren av
Hiller Everett O mechanical engineer h 117 Marlboro
Hilliard Bert h 554 Sea H N
Hillman Arthur B salesman B h 136 Winthrop av
" Axel E Rev pastor Swedish St Paul's Methodist Episcopal church bds 121 Glendale road
Hilstrom Hans P engineer h 100 Nightingale av S Q
Hinchon Esther M stenographer 41 Liberty bds 21 Miller W Q
" Jeremiah police h 21 Miller W Q
" Thomas J forester b 21 Miller W Q
Hinckley Ada F bds 248 Beale

Hinckley
" Charles L driver E V Fitts & Co and grocer 248 Washington h 335 do
" Herbert C machinist h 42 Canal
" Josiah h 248 Beale
" Viola widow William b 42 Canal
Hindes Abram salesman bds 143 Upland rd
Hinds James P engineer Metropolitan pumping station h 46 Hudson
" Mary E Mrs bds 273 Newport av
" see Hynes
Hines Annie E clerk 1449 Hancock bds 40 Mass av [Palmer G
" Charles b Sailors' Snug Harbor
" Warren helper h 30 W Howard Q N [Howard Q N
" Warren N electrician h 30 West
Hingston William E accountant 40 State B h 38 Davis
Hinkley George W insurance 141 Milk B h 109 Billings A
" Harry inspector B b 109 Billings A [h 165 Davis
" Harry W special agt at Salem
" Howard G insurance B h 19 Prospect av
" see Hinckley
Hinnegan John janitor Gridley Bryant school h 190 Willard W Q
Hinxman Leroy S salesman h 133 E Elm [Ferndale rd
Hirst Thomas E master mariner h 18
Hirtle Charles E bds 46 Putnam
" Charles E plumber 311 Newport av h 144 Arlington [nam
" Daniel cabinetmaker bds 46 Put-
" Lemuel K carpenter h 229 Farrington
" Robert S carpenter h 121 Taylor
" Stewart L plumber 311 to 313 Newport av h 144 Arlington
" Winifred shoeworker bds 92 Revere rd [ite
Hiruonen John shipfitter h 330 Gran-
Hirvimaki John stonecutter h 79 Suomi rd [65 Kent W Q
" Samuel F (Elkhill Granite Co) h
Hiscock Wilmot A sheet ironworker h 254 Billings rd N D

CHARLES F. HALE 134-138 Park St., Dorchester Furniture & Auction Rooms
Telephone Connection
Opposite Field's Corner Transfer Station, in the Dorchester Theatre Bldg.
We sell anywhere in the State on Commission. We also buy your stock; none too large or small, for cash
We make a Specialty in Foreclosing Mortgages anywhere in the State
Also CONSTABLE, CITY OF BOSTON, Office, 107 PEMBERTON BLDG., BOSTON, Tel. 1097 Hay.

Hiscox Joseph machinist h 159 Farrington W [159 Farrington W
" Media telephone operator B bds
Hislop Thomas helper h 421 Washington [22 Dysart
Histen Edward P special agent B h
" William J electrician 97 E Howav bds 22 Dysart [av W
Hitchcock Charles Y h 10 Winthrop
" Harry G bookkeeper S H Couch Co Inc h at Dorchester
Hobart Aaron Jr bds 105 Goffe
" Annie L clerk Franklin cor Water bds 35 Pearl
" Antoinette widow Marcus M h 213 Independence av
" Benjamin h 262 Franklin
" Bessie R Mrs h 32 Bennington
" Chester V machinist h 3 High
" Elisha brick mason h 35 Pearl
" Eva A teacher b 213 Independence av
" Frank h 62 Mill
" Hannah h 46 High [Verchild
" Harriet A widow Winslow h 11
" Mary E Mrs h 35 Pearl
" William driver C W & G W Nightingale h 42 Madison av
" see Aubert
Hobbs Charles H asst superintendent 65 Newport h 23 Calumet
" Emma A widow Ralph W clerk rm 7 City Hall h 11 Clark A
Hobson Benjamin A postal clerk h 223 Beach W P [h 153 Norfolk
Hodgdon Harry A purchasing agent
Hodge Edward stonecutter h 30 Town Hill W Q
" Edward J motorman h 202 Federal av ext S Q
" Francis E asst foreman 97 East Howard h 18 Ellerton road
" Ida G saleswoman B b 30 Town Hill W Q [Hill W Q
" Mabel F saleswoman B b 30 Town
" William J stonecutter b 30 Town Hill W Q [nell h do
Hodgkinson Benjamin F milk 1 Bick-
" Benjamin F Jr h 140 Glendale rd
" Charles C variety 250 Washington h 12 Alden
Hodgkinson
" Charles W garage and auto supplies 254 Washington h 10 Alden [cock N D
" Edith widow William h 385 Han-
" George M driver bds 2 Bicknell
" Herbert M clerk bds 12 Alden
" John E laborer b 32 Appleton A
" William F milk h 21 Curtis av
Hodgman Irving E salesman h 35 Flynt [Newbury av
Hodgson Jonas J janitor B h 148
Hoel Arthur h 67 Old Colony A
Hofferty John S oil 85 Revere rd h do
Hoffman Adelbert V machinist h 6 Franklin pl [h 7 Berlin
" Florence Mrs clerk 1449 Hancock
Hoffses David W supt Sailors' Snug Harbor, Palmer st G
Hofgard James G salesman h 385 Hancock N D [South
Hogan James E carpenter h 107
" James F blacksmith 138 Washington h Cottage
" William J clerk Franklin corner Water bds 54 Payne
Hogencamp Charles V moving pictures h 141 Sagamore A
Hogg John molder at Cambridge h 12 Standish rd S
Hokenson Leander Rev pastor Swedish Evangelical Lutheran church h 28 Cottage
Hokkanen Henry stone cutter h 12 Copeland W Q
" John laborer h 43 Arthur W Q
Holbrook Adelbert carpenter B h 75 Darrow
" Clara Mrs h 51 Hunt A
" Edith bookbinder bds 51 Hunt A
" Frederick A machinist h 58 Revere rd
" Herman G soheworker b 163 Independence av [land av
" Leroy C shipper B h 309 High-
" Marguerite L musician b 196 Holbrook rd
" Muriel bookbinder bds 51 Hunt A
" Olin A optician 196 Holbrook rd h do [Elm av h do
Holcomb C Sheldon vocal teacher 101
Holden George W mgr B h 4 School

COAL AND WOOD
C. PATCH & SON, Inc.
1422 HANCOCK STREET - - - TELEPHONE, 238-R

Holden
" Henry R shoe findings B h 45 Adams [Adams
" Marion G widow John O h 45
" Richard driller h 81 Mill
" William A driver h 37 Winthrop av H N [123 Independence av
Holder Martha A widow Leverett bds
Holland Arthur E salesman B h 87 Oxenbridge rd
" James agent summer res 29 Appleton A [do
" Thomas teamster 284 Granite h
" Warren A apprentice bds 30 High School av
Hollingshead George E reserve police h 44 Summer [dence av
" Grace shoeworker b 138 Indenpen-
" Lillian shoeworker b 138 Independence av [Federal av
Hollis Chester L leather sorter h 70
" Ellsworth A foreman S H Couch Co h at E Braintree
" Lucy C stenographer 97 E Howard h at Braintree [Atlantic A
Holloway Arthur J bookkeeper h 111
Holm Knute bds 211 Whitwell
Holma Gust driller h 383 Water
" Matti h 44 Town Hill
Holman Blanche L b 186 Safford W
" George C riveter h 6 Watson ter
" Henry S produce h 186 Safford W
Holmberg Oscar shipper h 128 Water
Holmes Arthur motorman h 80 Farrington W
" Burnham N h 656 Hancock
" Charles installer 10 Merrymount rd b 56 Hudson
" Daniel J carpenter h 22 Berkeley
" Edwin A clerk B h 113 Standish av W
" Elisha B h 56 Edison Q P
" Emerson B foreman 65 Newport av h 66 Billings rd N D
" George A salesman Boston h 112 Taylor
" Gustaf E machinist h 54 Cranch
" Henry Herbert painter and decorator 656 Hancock h do
" Herbert R (Holmes & Hall) h 56 Edison Q P [Brockton
" John foreman 954 Mancock h at

Holmes
" John plumber h Bellevue rd cor Middlesex S
" John E storekeeper b 56 Hudson
" Lizzie widow Alfred C h 45 Davis
" Ralph electrician 97 E Howard bds 63 Edison park Q P
" Rutherford B clerk 321 Newport av h 211 Highland av
" Samuel h 34 Brook
" Walter I fish h 26 Newcomb
" William B insurance Boston h 776 Hancock
" ——— Mrs h 45 Davis
HOLMES & HALL (Herbert R Holmes and Charles W Hall) general household repairers 1179 Hancock See foot lines
Holmgren Carl P brass finisher bds 132 Upland rd [Upland road
" Charles A ship carpenter h 132
" Ellen A L bds 132 Upland road
" Gertrude E A bds 132 Upland rd
" Linnea Clara bds 132 Upland rd
Holmi Charles laborer h 82 Albertina S Q [Washington
Holmquist Ernest machinist bds 668
" Oscar machinist h 14 Cranch
Holsted Oscar pipe coverer h 533 Granite
Holsten Grace G widow Francis W bds 18 Wollaston
Holt John A traveling salesman h 238 Newbury av A [Cottage
" Laura E widow Isaac M h 32
" Louisa R teacher High school bds 4 Kent W Q
" Perley engineer 69 Madison A h at Roxbury [h do
" Thomas J tailor 88 Quincy av
" William J jobber 11 Granite h 88 Quincy av [land
Holteen Albert gardener h 24 Goth-
" George bds 24 Gothland
" Herman laundryman h 25 Gothland [wards c Washington
Holton Eliza J widow Henry h Ed-
" Florence E clerk 1381 Hancock b Edwards cor Washington
" Harry R salesman bds Edwards corner Washington
" Ralph C clerk h 51 Glover av N D

HOLMES & HALL
1179 HANCOCK STREET
TELEPHONE CONNECTION 1696-W

FURNITURE REPAIRING
SCREENS, SHADES
LOCKSMITHS
(HOUSEHOLD REPAIRS SOLICITED)

Homer Arthur B h 81 Merrymount rd
" Arthur P marine engineer B h 129 Grand View av
" Charles L naval architect h 81 Merrymount rd
" Mary G C bds 81 Merrymount rd
Honkamaki John carpenter h 4 Arthur av [Suomi rd
Honkonen Victor stenographer h 74
Hood Asa driver h 4 Bates av W Q
Hook Hiram W sum res 3 Bayside S
Hooley George machinist h 102 Safford W
Hooligan John laborer h 105 School
Hooper Abbie E widow Benjamin M h 112 Beach
" B Morris student b 112 Beach
" J Harry 127 Federal B h 112 Beach [Glover av N D
" Mary D widow Washington h 90
" Mary E stenographer b 90 Glover av N D [Calumet
" Mary L C S practitioner bds 9
" Raymond F traveling salesman b 90 Glover av N D
Hoopes William rem to Minnesota
Hooton Thomas boarding house 36 Weymouth H N [Taylor
Hope Robert A stair builder h 122
Hopkins Arnold engineer Q E L & P Co h at Holbrook
" Carl D vocalist h 35 Freeman
" Charles F salesman h 188 Arlington [b 8 Old Colony av
" Ezra F clerk 353 Newport av
" Robert G clerk B h 270 Beale
Horan Nellie floorwalker h 141 Washington
Horgan Lawrence helper 954 Hancock h at S Weymouth
Horne Garold carpenter h 117 Spring
" James C machinery mfr B h 262 Billings A [Federal av
Horrigan David L stonecutter h 34
" John sculptor 125 Federal av h 95 Independence av [av
" John T helper b 102 Independence
" Mary A clerk bds 102 Indepedence av [av
" Michael blacksmith b 34 Federal
" Peter E engineer h 102 Independence av
Horst Carl G Rev pastor Wollaston Unitarian church h 39 Grand View av [sion
Horte George machinist h 37 Divi-
Horton Arthur L teller Boston h 30 Walker A [Squantum A b do
" Ella A music teacher 285 E
" Franklin P auditor B h 94 Merrymount rd [A
" Helen K sec bds 285 E Squantum
" James A h 218 Arlington
" Percival A salesman h 182 Norfolk [285 E Squantum A
" Roscoe M bookkeeper Boston bds
" William sum res 25 Poplar H N
" William H salesman B h 285 E Squantum A [st Grafton
Horwitz Aaron button maker h Long
" Morris photographer h 22 Brook rd [ard h do
Hoskins James boarding 64 E How-
Hosmer Julia widow William h 15 Atlantic A
" William H died Aug 10 1914
Hough Arthur foreman 97 Howard h at E Braintree [1192 Sea H N
Houghs Neck Real Estate Agency
Houghton Arthur W parcel post carrier Wollaston P O h 62 Hamden cir [N D
" Charles E foreman h 88 Glover av
" Charles M clerk 321 Newport av h 39 Clay [88 Glover av N D
" Herbert timekeeper W F Co bds
Houle Agnes M Mrs h Bryant av W Q [Ellerton rd
Houlihan William J blacksmith h 1
Houston Catherine F shoeworker bds 135 Quincy
" Gertrude M bds 135 Quincy [S Q
" Joseph J polisher h 135 Quincy
" Thomas J letter carrier summer res 9 Rock Island rd H N
" William J bds 135 Quincy
Howard Ada Mrs forelady 14 Tirrell court h at Neponset
" Arthur shoeworker summer res 50 Rogers H N
" Caleb F machinist h 6 Forest av near end Grove [Payne
" Catherine E widow Michael h 54
" Charles machinist h 110 Granite

J. W. PRATT
ARCHITECT and BUILDER
5 SUMMER STREET

Our Accurate Plans insure good results and lowest bids

Howard
" Chester A shoe repairing B h 306 Safford [Peirce N D
" Clarence A S steamfitter h 5
" Helen C teacher Wollaston school rms 63 Brook [Tyler
" Herbert W letter carrier B h 50
" Richard J clerk h 2 Eliot
" Samuel F bookkeeper B h 101 Brook [rd
" Wesley N clerk B h 262 Billings
" William bds 28 Summer
" William teacher Quincy Mansion school h at Boston
" William E traveling freight agent h 195 Highland av [mer
" William J brakeman h 28 Sum-
" Winnifred F stenographer b 101 Brook [E Milton
Howarth George clerk 12 Brook h at
Howe Abel h 155 Manet av H N
" Adelaide W widow George F bds 56 Marlboro
" Charles E messenger B h 24 Eddie
" Daniel laborer h 325 Hancock N D
" Edna bds 21 Billings A [ton
" Elden G salesman h 312 Farring-
" Eldon L clerk 319 Newport av b 312 Farrington
" E Hibbert machinist b 3 Graham ter [b 25 Bigelow
" Florence M teacher Quincy school
" Franklin A at T R & S Co h 235 Newport av
" Fred b 155 Manet av H N
" Frederick G Jr sales mgr 11 Granite h 81 Butler rd
" Glover b 155 Manet av H N
" Grace A teacher High school bds 54 Merrymount rd
" John H engineer Q E L & P Co h 38 Royal
" Joseph J machinist h 57 John
" Marion L stenographer B bds 25 Bigelow [ham ter
" Mary widow Elijah H h 3 Gra-
" Victor L meter tester h 190 No Central av [ham ter
" William H machinist bds 3 Gra-
" William E insurance B h 25 Bigelow [low
" William E Jr teller B b 25 Bige-
Howes Eliza D bds 7 Greenwood av W
" Irene A bds 23 Cottage [A
" Levi, R R conductor h 30 Webster
" Mary A P widow Henry J h 86 Revere rd [22 Bennington
" Sarah F teacher Willard school b
" Walter E clerk 1380 Hancock h 23 Cottage [234 Liberty S Q
Howie Alexander (A Howie & Son) h
" A & Son (Alexander and George B) granite Totman st S Q
" Everett clerk B b 234 Liberty S Q [Liberty S Q
" George B (A Howie & Son) b 234
Howland Charles A pres 2 Coddington h Dimmock cor Monroe rd
" Helen M widow Charles A h Dimmock cor Monroe road
" William O died Nov 1914
Howley Annie stenographer bds 38 Hall pl W Q
" Catherine h 157 Phipps [pl W Q
" Edmund J salesman bds 38 Hall
" Edward laborer b 89 Fayette W
" Irene telephone operator 10 Merrymount rd b 29 Hall pl W Q
" John J h 38 Hall pl W Q
" John L machinist h 107 Goddard
Hoxie Edward E architect h off St Germaine G
" Edward E machinist h 269 Beale
" Ralph H salesman h 241 Beach
" William C salesman b 269 Beale
Hoy Joseph dentist 1247 Hancock h do
Hoye Catherine stenographer 6 Hancock bldg b at Randolph
Hoyle Thomas engraver B h 31 Bay View Q P
Hoyt Charles H coffee roaster B h 17 Arlington [17 Arlington
" C Franklin base ball player bds
" Edgar carpenter b 79 Arlington W [A
" James E clerk B h 90 Hollis av
" Leon apprentice b 90 Hollis av A
" Sidney apprentice bds 90 Hollis av A
Hub Cycle Co Thomas Nelson prop 20 Granite [pect
Hubbard Amos S clerk B b 6 Pros-
" Caroline S h 186 Billings A

VENETIAN BLINDS
GRILLE WORK and STAIR WORK
J. W. BAILEY & SONS CO. 14 Haymarket Sq., Boston

Hubbard
" Elizabeth bookkeeper Boston bds 145 Warren av [Warren av
" Mary E widow Moses M bds 145
Hubert Aurelie Mrs dressmaker 26 Bedford h do [rd
" Fred lineman bds 113 Glendale
" John painter h 109 Nightingale av S Q
Hudson Adelbert Lathrop Rev minister First Parish Unitarian church b 16 Millers Stile road
" Harry G painter b 15 Bird H N
" William F carpenter h 15 Bird H N [Q P
Hues Arnold electrician h 109 North
Hughes Catherine J bookkeeper B b 223 Newport av
" Elizabeth widow John h 92 Pleasant [Stile road
" Ellen widow John h 19 Millers
HUGHES GERTRUDE F public stenographer 25 Adams bldg bds 19 Millers Stile rd See page 57
" Henry M driver Hose No 3 Q F D h 108 Crescent W Q
" James foreman h 185 Independence av
" James J bds 223 Newbury av
" John (92 Pleasant) died Jan 10 1915
" John clerk B b 223 Newport av
" Mary A widow James h 223 Newport av
" Michael F operative b 223 Newport av [94 Goddard
" Rowland R (Hughes & Johnson) h
" Samuel stonecutter h 260 Granite
" Sarah widow Patrick F h rear 14 Furnace av W Q
" Stella bds r 14 Furnace av W Q
" William b Sailors Snug Harbor Palmer st G
" & Johnson (Rowland R Hughes and Andrew Johnson) granite dealers 138 Granite [W Q
Huhtala Erik laborer h 177 Pine rd
" Jani quarryman h 177 Pine rd W Q
" Oscar laborer bds 61 Albertina
Huke Herbert H bookkeeper summer res 755 Sea H N
Hull Percy A salesman B h 51 Standish av [Standish av
" Sarah F widow Fred H bds 51
Hultin Herman laundryman h 25 Gothland
Hultman Arthur B court officer District Court h 1174 Hancock
" Eugene C civil engineer B h 219 Washington [Hancock
" Lydia widow Eugene bds 1174
Humphrey Charles H boys work director Y M C A rms do
" Clarence rem to Hingham
" Ethel R teacher Quincy school b 21 Baxter A
" George W printer B h 31 Royal
" Grace L stenographer b 31 Royal
" Henry C carriage painter h 422 Hancock
" Ida F widow Albert teacher Washington school h 22 Baxter
Hunt George A clerk B h 288 Beach
" Gladys E nurse h 314 Safford
" Gladys G clerk Granite Trust Co b 14 Bigelow
" Helen J teacher Quincy school b 155 Billings A [Squantum A
" Herbert C produce bds 191 East
" Jennie Hocking Mrs music teacher 14 Bigelow h do
" John F real estate and insurance 1372 Hancock rm 1 h 14 Bigelow [A
" John T glazier h 191 E Squantum
" Louis driver 69 Madison A h E Squantum A
" Luella S bds 15 Miller's Stile rd
" Margaret M student b 14 Bigelow
" Mary E Mrs bds 64 Goffe
" Sturgis H student bds 14 Bigelow
Hunter Anna widow Lendorth b 52 Billings rd N D [Wendall av
" Annie L widow Clarence h 113
" Carrie E rem to Newton
" Clarence W carpenter h 34 Royal
" David rem to Wilmington Del
" Genevieve S teacher Quincy school bds 63 Brooks W
" George I milk b 113 Wendall av
" Grace H stenographer bds 113 Wendall av
" Hugh h 138 Independence av

JAMES F. BURKE & CO. Room 4 Savings Bank Bldg.
TELEPHONE 385-M
Real Estate and Insurance
MORTGAGES
Automobile, Fire, Liability and Accident. Surety Bonds
CARE AND SALE OF REAL ESTATE JUSTICE OF THE PEACE NOTARY PUBLIC

Hunter
" Hugh foreman h Forest av near Grove [W Q
" Marguerite S b Forest av n Grove
" Robert boilermaker bds 14 Newcomb pl Q P [Grove W Q
" Robert painter h Forest av near
HUNTING NATHANIEL S, M D physician and surgeon 1136 Hancock h do office hours 2 to 3 p m Tel 38
Huntington George B Rev Ford bldg B h 388 Highland av
" Raymond E adv mgr b 60 Willow
Huntsman Ray artist Boston summer residence 49 Bay S
Huovinen William stonecutter h 95 Nightingale av S Q
" William stonecutter h 91 Nightingale av [rington
Hupprich Albert driver h 232 Far-
Hurd Erlene bookkeeper bds 88 Union Q P [W
" Eugene L clerk B h 52 Wayland
" Webster machinist h 88 Union
Hurlbert William A clerk 662 Hancock h 324 Fayette
Hurlburt Harry J carpenter h 459 Hancock N D [Farrington
Hurley Catherine rivet sorter b 228
" Daniel laborer h 228 Farrington
" Leo A salesman 257 Water h 190 Glendale rd [at Boston
" Thomas F letter carrier W P O h
" Timothy J bricklayer h 16 Elm
Hurme John painter h 2 Arthur av
Hurst Frank machinist h 14 Eustis
" John W machinist h 23 N Central av [ton
Hurvitz Aaron buttons B h 21 Graf-
Husband T Duntley salesman h 190 Belmont
Husbands George upholsterer 1495 Hancock h at Weymouth
Husk Avery G purchasing agent B h 315 Fayette
Hussey Catherine kindergartener bds Furnace Brook parkway near Cross [Parkway near Cross
" John H granite Furnace Brook
" Richard A vocalist bds Furnace Brook parkway near Cross W Q
Husted Wallace C rem to Providence R I [vere rd
Huston Charles B mason h 67 Re-
" Henry H mason b 67 Revere rd
" Mildred Gray overseer of poor City Hall bds 67 Revere road
Hutchings Eugene E machinist h 12 Freeman [rd
Hutchins Arthur artist h 195 Billings
" Charles P coal B h 298 Highland av [rd N D
" Ethel M clerk B bds 195 Billings
Hutchinson Emma J widow James M bds 156 Highland av
" George T asst mgr B h 7 Greenwood av W [vale S Q
" John B blacksmith h 115 Inter-
" William S boilermaker h 63 Newcomb pl
Hutt Charles E foreman h 27 Pearl
Hutton Clarence circulating mgr B h 136 Prospect av
Huy Herbert A W b 92 Mears av H N
" William H h 92 Mears av H N
" William T machinist h 46 Mass
Hyde George E Jr broker h 125 Marlboro [Appleton A
" Reuben M civil engineer h 38
Hyland Edith L asst 40 Washington b 69 Grand View av
" James F inspector 10 Merrymount rd h 69 Grand View av
" John F plant supervisor 10 Merrymount rd h 69 Grand View av
" Martin gardener h 117 Standish av [Grand View av
" Willard O clerk B & M bds 69
Hyller ——— h 13 Winthrop pk Q P
Hynes John riveter bds 55 Broadway Q P [Hancock
" Nicholas P letter carrier h 885
" Patrick bds 885 Hancock
" Peter h 55 Broadway Q P
" Peter Jr shipfitter bds 55 Broadway Q P
" see Hinds [ington
Hyslop Thomas helper h 421 Wash-
Hyvonen John milkman h 173 Pine rd

SPECIFY
KNICKERBOCKER
PORTLAND CEMENT
HIGHEST QUALITY

Sold by L. GROSSMAN & SONS
2 STORES—Near Quincy Adams Depot
10 JACKSON STREET, Telephone 979-W
FEDERAL AVE. & GODDARD ST., Telephone 979-R

Iacomini James shoeworker h 45 Bennington
Igo Alice M teacher Montclair school bds 136 Quincy S Q [S Q
" Ambrose A helper b 136 Quincy
" Catherine F stenographer bds 136 Quincy S Q
" Edward J bookkeeper C W & G W Nightingale b 136 Quincy S Q
" John h 136 S Q
" John T, U S N b 136 Quincy S Q
" Mildred stenographer b 35 Payne
" Patrick H granite end Vernon h 35 Payne [Howard Q P
Iitti Aleks tailor bds 179 East
Imlay George repairman 954 Hancock h 90 Pleasant [Hancock
Importers' Bazaar butter etc 1513
Imray Charles S bookkeeper 76 Liberty S Q bds 22 Verchild
" George W student b 22 Verchild
" John A foreman h 22 Verchild
Independent Granite Co (John Paakkari and Una Kujanpaa) granite Vernon near Centre S Q
Indiconi Pasquale laborer h 5 California av
Infascelli Antonio barber 143 Water bds 27 do [27 do
" Pasquale hairdresser 143 Water h
Ingraham Fred F sales agent h 112 Elm
Ingram John furniture mover B summer res 871 Sea H N
" William stonecutter rms 104 Quincy [Q
Ingstrom Emil laborer h 21 Nelson W
Inkinen Otto helper h 114 Tower Hill W Q
Inman Ernest polisher h 61 Trafford S Q [Billings rd N D
Inness William H machinist h 52
Innis Alvah D transitman bds 36 Bigelow [low
" Arthur B woodworker h 36 Bige-
Innonen Carlo ship fitter h 30 Arthur W Q
Inpila John laborer b 55 Kidder
Ireland Charles L bds Sailors' Snug Harbor Palmer st G [land
Irmske Victor quarryman h 41 Cope-
Irvine John carriagesmith 6 Cottage av h 139 Federal av
" William T machinist h 46 Mass av [1608 Hancock
Irving Harriet A widow John P h
" Milton H bds 7 Berlin [av
" Thomas H salesman h 47 E Elm
Irwin George A lunch room 961 Hancock h 11 Gilmore
" Walter draftsman Y M C A
" see Erwin [land h do
Isaacsen Andrew S express 15 Goth-
" Anthony (Cranch Hill Granite Works) 73 Glencoe pl h 58 Parker
Isbester James painter h 120 Spring
Isbister David W machinist h 88 Beale W
" John W machinist h 123 Beale W
Israel George h 80 Main [Q
Italian Mutual Society 364 Water S
Ives Henry grocer 24 Rockland H N
Izenman Morris shoe repairing 389 Hancock N D h at Boston

Jaakkola Otto stonecutter h 77 Albertina S Q
Jaaskelainen David clerk 32 Copeland h 54 Garfield W Q [Douglass
Jacapicci Juluiene stonecutter h 15
Jack William shipfitter rms 25 Beacon Q P
Jackman Wesley A machinist h 251 Washington [Pawsey H N
Jackson Alexander laundryman h 50
" Annie operative b 26 Chestnut
" Catherine operative b 26 Chestnut
" Charles stone polisher h 61 Crosby H N
" Clara A M bds 61 Crosby H N
" George H chiropodist h 21 Eddie
" Harry M machinist h 246 Newbury av A
" Horace B (W L Jackson & Son) bds 129 Marlboro [Q P
" Hugh blacksmith b 9 Watson ter
" Jenny E bds 32 Birch N D
" John actor sum res 18 Oakwood rd G [Sons) b 129 Marlboro
" Kenneth T (W L Jackson &
" Marion J school nurse 8 Washington bds 150 Quincy av

Elm Farm Milk Company
19 WALES PLACE, DORCHESTER, MASS.
TELEPHONE DORCHESTER 2100
1453 HANCOCK STREET, QUINCY

We furnish the Best and Safest Supply available
Telephone, Quincy 1610

Jackson
" Mary bds 23 Birch N D
" Samuel B engineer h 190 Atlantic A [21 Poplar av
" Samuel W credit man summer res
" Thomas tablet maker h 23 Birch N D [lis av A
" Walter A clerk Boston h 107 Hol-
" Walter L gen supt The Quincy Quarries Co and W L Jackson & Sons h 129 Marlboro [av
" Wilfred carpenter h 68 Germain
" W L Sons (Walter L, Horace B and Kenneth T Jackson) trucking 129 Marlboro W P
Jacobicci Beniamino stonecutter b 15 Douglas [ington
Jacobs C Frank teacher h 499 Wash-
" Frederick S salesman B h 326 Fayette
" Harry time keeper bds 44 Spear
" Mary A widow Franklin died Aug 1914
" William summer res 133 Manet av H N [h 177 Whitwell
" Winfield letter carrier Q P O
Jacobson Alfred foreman h 15 Moffit road
" Andrew stonecutter h 326 Granite
" Arthur carpenter b 15 Moffit rd H N [Q P
" Jacob L stonecutter h 149 Quincy
" John J janitor Quincy Independent Industrial school h 166 Kendrick av
" Magnus pipe cover h 90 Quincy
" Michael quarryman h 16 Hillside
" Olli quarryman h 14 Clark av
" Oscar A fireman 1 Hancock bldg h 25 Saville
Jacoby Parker R asst mgr 1364 Hancock h 59 Park lane [Edison pk
Jacques George H printer B h 82
Jahn Anton dry goods 80 Sagamore A bds 27 Arnold rd A [Elm av
Jakob Oliver G salesman h 82 West
Jakobson Lawritz machinist 97 E Howard h 188 Rhoda H N
Jalava Ester helper h 38 Copeland W Q [av
James Charles A salesman h 19 Elm

James
" Dunlap E salesman h 12 Lincoln av W [Roxbury
" John gasfitter 11 Granite h at
" Joseph E contractor Boston sum residence Harbor View S
JAMESON ALLEN M real estate 157 Warren av h do See page 5
" Edward Dunlap salesman B h 12 Lincoln av W H
" Edward E salesman B h 58 Beach
" Gordon R student b 58 Beach
Jamieson William towerman h 61 Sagamore A [Franklin
Jardine Albert R machinist h 200
" John machinist b 8 Old Colony av W [16 Bedford
" John A foreman 97 E Howard h
Jarlitz Samuel clothing B sum res 19 Rockland H N
Jaukkuri Ulrick stonecutter h 1 Weeden pl S Q [ter
Jay Robert machinist h 5 Watson
Jaycox Charles W mgr B h 92 Davis
Jebons Abraham h 15 Berlin W
Jefferson Ruel O carpenter h 118 Elm av [h do
" Wilfred L builder 118 E Elm av
Jelinek Alfred W jeweler B h 23 Botolph A [h 324 do
Jellow Benjamin chauffeur 310 Adams
" Helen J telephone operator 10 Merrymount rd b 53 Quincy S Q
" John lineman h 53 Quincy S Q
" Josephine bookkeeper b 53 Quincy [Weymouth
" Louis wharfman 17 Wharf h at N
" Margaret R telephone operator 10 Merrymount rd b 53 Quincy S Q [Q
" Timothy draftsman b 53 Quincy S
Jenkins Edith G teacher b 99 Independence av
" Edward S foreman end Intervale street bds 99 Independence av
" Frank H real estate 146 Billings A h do [Billings A
" F Gordon demonstrator B b 146
" James H granite end Intervale st S Q h 99 Independence av

CHARLES F. HALE 134-138 Park St., Dorchester **Furniture & Auction Rooms**
Telephone Connection
Opposite Field's Corner Transfer Station, in the Dorchester Theatre Bldg.
We sell anywhere in the State on Commission. We also buy your stock; none too large or small, for cash
We make a Specialty in Foreclosing Mortgages anywhere in the State
Also CONSTABLE, CITY OF BOSTON, Office, 107 PEMBERTON BLDG., BOSTON, Tel. 1097 Hay.

Jenkins
" James H Jr clerk bds 99 Independence av
" Martha E teacher Mass Fields school bds 146 Billings A
Jenks Leonora M stenographer b 22 Glover av N D
" Mildred bookkeeper bds 22 Glover av N D [Farrington
Jenner Harry J bookkeeper B b 275
Jenness Ella A widow William W h 106 Upland rd [cock
" Helen widow Charles h 1621 Han-
Jennings Albert W carpenter b 204 Rhoda H N [H N
" John F machinist h 204 Rhoda
" Nellie F widow Frederick W h 401 Highland av [N
" William student b 204 Rhoda H
Jensen Carlton A foreman h 71 Hamilton N D
" Oden painter h 86 Glover av N D
Jepsen Otto J boilermaker h 204 Beale
Jepson Carl G toolmaker b 31 Cherry av [S
" John designer h 127 Bay Side rd
Jevons Abraham oiler Q E L & P Co h 15 Berlin
Jewell David L h 48 Grand View av
" James A shoes B h 52 Lincoln av
" Marjorie Y bds 21 Winthrop av
" Warren riveter h 22 Massachusetts av
Jilbert Bennett C fish h 19 Baxter
Jilcoine James h 56 Coddington
Jobin Louis J mgr 128 Tremont h 167 Norfolk
Joenpolvi Arvid shipfitter h 53 Arthur W Q [Henry A
Johanson J Ferdinand machinist h 55
" Oscar asbestos worker h 28 Blake
Johansson C F Rev (Medford) summer residence 29 Gladstone S
JOHNSEN PIANO CO (Thorwald Johnsen) pianos and Columbia Phonographs 6 Chestnut See page 55
" Thorwald (Johnsen Piano Co) h 132 Glendale rd [W
Johnson Albert carpenter h 25 Willet
" Albert L bds 70 Garfield

Johnson
" Albin blacksmith bds 23 Curtis
" Alexander C quarryman h 40 Buckley
" Alfred blacksmith h 21 Arthur
" Alfred cabinetmaker Boston h 13 Faxon rd A [levue av S
" Alfred piano maker h 177 Bel-
" Allen E student b 13 Faxon rd A
" Andrew machinist h 75 Bennington
" Andrew polisher h 7 Gothland
" Andrew (Hughes & Johnson) h 84 Cranch [ard av Q N
" Andrew E machinist h 53 How-
" Andrew G master Gridley Bryant school h 24 Hilda
" Andrew G master Montclair school h 90 Brook
" Andrew J stonecutter h 52 Albertina S Q [clid av
" Andrew J stonemason h 24 Eu-
" Andrew P engineer h 70 Garfield
" Anna J widow Charles J h 9 McDonald W Q
" Anna V operative b 88 Cranch
" Arthur H shipper b 15 Appleton A [nite
" August stonecutter h 262 Gra-
" August stonemason h 62 Granite
" August O shipper 18 Dimmock h 31 Ryden
" August V janitor Willard school h 205 Kendrick av [Cranch
" Augusta widow Victor h 88
" Austin L stone contractor 98 Hall place W Q h do
" Axel L clerk h 184 Whitwell
" Axel T painter h 280a Granite
" Ben granitecutter h 95 Cranch
" Bengta widow Julius h 182 Centre S Q
" Benjamin h 85 Shelton rd and 107 Merrymount rd
" Benjamin L clerk 1358 Hancock bds 8 Isabella
" Bernard painter h Copeland
" Bros provisions 1380 Hancock
" Carl blacksmith h 280a Granite
" Carl stonecutter h 37 Arthur
" Carl A stone mason h 1 Gordon

COAL
C. PATCH & SON, Inc.
1422 HANCOCK STREET
TEL. 238-R
PLACE YOUR NEXT ORDER WITH US

Johnson
" Carl V E helper h 23 Curtis
JOHNSON CARL E prop Johnson's City Flower Store 1361 Hancock h 14 Wibird See page 405
" Carl E B machinist h 325 Washington [W Q
" Carl F carpenter b 9 McDonald
" Carl F painter bds 33 Newton W
" Carl J gardener h 166 Glendale rd
" Carl J mgr 1358 Hancock h 30½ Quincy
" Carl O stonecutter h 46 Cranch
" Catherine M clerk B b 241 Belmont [W Q
" Charles blacksmith h 50 Station
" Charles blacksmith h 85 School
" Charles carpenter bds 40 Buckley W Q
" Charles laborer h 24 Smith
" Charles quarryman h 31 Filbert
" Charles A stonecuter h 301 Granite [W Q
" Charles C quarryman b 43 Buckley
" Charles E teamster h 50 Brook rd
" Charles F laborer b 15 Appleton A [res 29 Gladstone
" Charles F Rev (Boston) summer
" Charles H grocer 67 Cranch h 69 do [ington h 24 Upland rd
" Charles H truant offier 8 Wash-
" Charles H h 15 Appleton A
" Charles J milk 183 Willard W Q h do [bury av N D
" Charles O steamfitter h 235 New-
" Charles R bds 8 Isabella
" Charles W h 205 Kendrick av
" Charles W E quarryman h 23 Curtis [bury av A
" Claus A machinist h 215 New-
" Cora L Mrs h 205 Kendrick av
" C Abbott clerk bds 24 Upland rd
" David helper h 48 Palmer G
" David machinist bds 48 Palmer G
" Edgar G died Aug 24 1914
" Edward police sergt h 224 Whitwell [mit av
" Edward E salesman B h 121 Sum-
" Edwin bds 9 Buckley W Q

Johnson
" Eliot C clerk 10 Merrymount rd b 24 Upland rd
JOHNSON ELMON R, M D physician 389 Newport av W h do office hours 2 to 3 and 6.30 to 7.30 p m Telephone Quincy 4
" Ernest painter h 33 Newton
" Ernest F machinist b 88 Granch
" Esther clerk bds 13 Faxon rd A
" Fanny L h 196 Pine
" Felix quarryman h 2 Fort
" Florence nurse bds 40 Hilda
" Florence A librarian 3 Joy B bds 11 Newcomb pl
" Frank J chauffeur bds 9 McDonald W Q [well
" Frank O chauffeur h 233 Whit-
" Fred carpenter h 113 Cranch
" Fred painter bds 85 School
" Gerret laborer h 146 S Walnut
" Gustave carpenter bds 94 Cranch
" G Adolph grocer 285 Whitwell h do
" Hans P rigger h 2 Ellerton rd
" Harriet bds 26 Fairmount way
" Harry S carpenter b 68 Granite
" Harvey P carpenter h 178 Liberty
" Hazel stenographer B bds 224 Whitwell
" Helen A bds 122 Upland rd
" Henry driver 57 Federal av
" Henry steamfitter b 50 Stewart Q P
" Henry E h 17 Oakwood G [W Q
" Henry S carpenter b 40 Buckley
" Herbert G conductor h 103 Upland rd
" Herbert L bds 24 Uplad rd
" Hilda Mrs h 170 Glendale rd
" Hilma Mrs cook h 56 Granch
" Hilmer carpenter h 84 Farrington
" Hilmer B boxmaker h 13 Faxon rd A [ward av
" Hjalmer carpenter h 120 Wood-
" Howard D salesman bds 241 Belmont
" Hugh coppersmith b 85 School
" Hugo T blacksmith h 235 Whitwell
" Hulda bds 182 Centre S Q

JAMES F. BURKE & CO. Room 4 Savings Bank Bldg.
TELEPHONE 385-M
Real Estate and Insurance
Automobile, Fire, Liability and Accident, Surety Bonds
MORTGAGES
CARE AND SALE OF REAL ESTATE JUSTICE OF THE PEACE NOTARY PUBLIC

Johnson
" Hulda E bookkeeper 1517 Hancock bds 24 Euclid av [Q
" Jaak quarryman bds 16 West W
" Jane Mrs h 272a Granite
" John bds Sailors' Snug Harbor
" John blacksmith b 608 South Q P
" John machinist h 19 Pearl
" John paving cutter h 9 Buckley
" John pavingcutter h 68 Parker
" John quarryman h 12 Nelson
" John stonecutter bds 46 Copeland W Q
" John stonecutter h 37 Arthur
" John Alfred carpenter h 95 Nightingale av S Q [ton
" John A draftsman b 75 Benning-
" John E h 63 Babcock H N
" John F tilesetter h 33 Revere rd
" John H wholesale cigars Boston h 241 Belmont
" John N riveter h 27 Clarke av
" John S carpenter 40 Franklin h do
" John W chauffeur J P Grace h Euclid av [sell park
" Joseph W provisions B h 19 Rus-
" Jotham bookkeeper 550 Adams h at E Milton
" Lars helper B S St Ry Co h 78 Nightingale av S Q [W Q
" Laura O Mrs bds 98 Hall place
" Leonard stonecutter h 5 Wilson W Q [N
" Lyman shoeworker h 1184 Sea H
" Mabel A bds 13 Faxon rd A
" Margaret M clerk B bds 241 Belmont [Washington
" Maria F widow Benjamin h 305
" Marion E teacher bds 305 Washington Q P [Howard Q P
" Mary Mrs boarding house 179 E
" Matti h 18 West W Q
" Matti stonecutter h 57 Kent [do
" Melvin F foreman 83 Penn h 57
" M Alice teacher Gridley Bryant school h at Braintree
" Nils carpenter bds 28 Richie rd
" Nils laborer h 27 Clarke av
" Nils provisions 191 Centre
" Nils A carpenter h 27 Clarendon
" Olaf mgr 15 Garfield and grocer 9 Deldorf h 116 Cranch

Johnson
" Olaf operative rms 257 Granite
" Olaf M asbestos worker h 16 Noanet H N
" Olga Mrs h 55 Parker [Q
" Olive housekeeper b 219 Centre S
" Oscar lumber h 274 Granite
" Oscar stonecutter b 12 Berkeley
" Oscar A blacksmith h 27 Arthur W Q
" Otto quarryman h 22 Farrell
" Otto S sign painter h 7 Nilson av
" Oxeni laborer h 52 Nelson
" Pearson Mrs b 170 Glendale rd
" Peter pavingcutter h 95 Cranch
" Peter stonecutter rem to N H
" Robert H driver h 42 Willard
" Robert T died May 1915
" Ruth F stenographer b 224 Whitwell
" Samuel stonecutter h 48 Albertina S Q [rington
" Sarah widow Samuel h 72 Far-
" Sarah M Mrs summer residence 105 Island avenue H N [dorf
" Selma V widow Oscar h 30 Del-
" Sena Mrs bds 220 Franklin [land
" Susanna widow John h 2 Goth-
" Sven laborer h 168 Centre W Q
" Sven J laborer h 180 Whitwell
" Sven P quarryman h 8 Isabella S Q [rd
" Theodore gardener b 118 Upland
" Verner machinist bds 21 Arthur
" Victor laborer h 274 Granite
" Walfred blacksmith b 235 Whitwell
" Walter H foreman h 255 Safford
" William carpenter h 37 Arthur
" William city laborer h 338 Copeland W Q [W
" William plumber h 72 Farrington
" William A trav salesman h 123 Billings A
" William G bds 70 Garfield

JOHNSON'S CITY FLOWER STORE (Carl E Johnson) florists 1361 Hancock See page 405

Johnston Andrew S bds 55 Presidents av

J. W. PRATT
ARCHITECT and BUILDER
5 SUMMER STREET

We Design and Contract for Buildings and Structures of any kind

Johnston
" Andrew S machinist h 249 Safford [bds 181 Granite
" E Maud bookkeeper 2 Sampo rd
" Franklin C helper 11 Granite bds 179 do
" Harry S teacher B b 181 Granite
" Mary bds 66 Chestnut [Granite
" Raymond D shoeworker bds 181
" Thomas granitecutter h 181 Granite [h 66 Chestnut
" Thomas M chief gunner U S N
" T Howard shoeworker b 181 Granite
Jokela Emil quarryman h 79 Suomi rd
Jokeli Jonsty stonecutter h 52 Copeland W Q [land bds do
Jokinen Frank Mrs cook 86 Cope-
" Kousta shoes 39 Copeland h 52 do W Q
" Viktor cigars 405 Water h 370 Granite [Copeland W Q
Jolicoeur Edward J driver bds r 168
" Edward teaming r 168 Copeland Q h do
" Philip driver bds r 168 Copeland W Q [land W Q
" Willbrad operative b r 168 Cope-
Jolly John paving cutter h 206 Common W Q [mon W Q
" John Jr quarryman b 206 Com-
Jones Alice C widow Frederick L h 400 Granite W Q
" Annie E bds 32 Richie road
" A Gertrude bds 400 Granite W Q
" Charles A carpenter h 12 Clark A
" Charles F real estate h 71 South
" Charles S carpenter h 58 River Q P [View av
" Charles W leather B h 93 Grand
" Chester G cabinetmaker 86 Utica B h 17 Calumet [avenue
" Clinton foreman B h 14 Elmwood
" Delia bds 71 South [ct
" Edgar R chauffeur h 23 Hancock
" Edwin B clerk h 170 Billings rd N D
" Ethel bds 58 River Q P
" Evelyn H bds 18 Maple
" Florence S Mrs manicuring 1262 Hancock h do

Jones
" Frances W interior decorator B bds 11 West Elm avenue
" Frank laborer bds 74 Union
JONES FREDERICK E Medical Examiner Norfolk County and physician and surgeon 1150 Hancock h do office hours until 9 to 10 a m 2 to 3 and 7 to 8 p m
" George H bookbinder h Bellevue road corner Wedgewood S
" George Wallace shoes and men's furnishings 1 Granite h 8 Bigelow [Willard W Q
" George Warren machinist b 198
" Harry W shipper summer res 33 Manet av H N
" Hazel D bookkeeper b 17 Calumet
" Helen W accountant B bds 11 W Elm av [58 River Q P
" Herbert R packer 97 E Howard b
" H Almon dentist 18 Maple h do
" James H salesman B h 37 Apthorp N D [lard W Q
" Jennie F wrapper bds 198 Wil-
" John L clerk B h 30 Hill Q P
" Joseph helper bds 122 Arnold Q P
" Katherine Louise bds 31 Chestnut
" Kathleen bds 35 Berlin
" Laura J h 22 S Central avenue
" Laura J stenographer bds 32 Richie rd S Q [ston av
" Luther G salesman h 45 Water-
" Mabel Mrs bookkeeper bds 109 Glendale rd [h 32 Richie rd
" Margaret A wdiow Thomas nurse
" Maria R widow William h 474 Hancock [terston av
" Marion F saleswoman b 45 Wa-
" Martha A Mrs bds 18 Maple
" Mary Mrs h 35 Berlin [ston av
" May Belle student bds 45 Water-
" Mercy B h 194 School
" Merrick clerk 644 Washington h 9 Wharf Q P
" Norman driver bds 56 Walnut A
" Norman F machinist h 549 South
" Patrick mechanic 954 Hancock h 18 Pearl
" Richard machinist h 16 Trescott

Specify FOR YOUR HOME
NEPONSET Shingles Wall Board
Parold Roofing, Proslate Roof'g, Building Papers

L. Grossman & Sons
2 STORES—Near Quincy Adams Depot
Telephone 979-W Telephone 979-R

Jones
" Robert H electrician 97 E Howard h 74 Upland road
" Ruth G bds 14 Elmwood av
" Snowdon C carpenter b 38 Ritchie rd S Q
" Walter F mgr B h 11 W Elm av
" Willard B foreman G Ry Co h 198 Willard W Q [av N D
Joplin William draftsman b 43 Glover
Jordan Abram carpenter summer res 85 Darrow H N
" Arthur W broker 213 Chamber of Commerce B h 235 E Squantum A [shington
" Edward T insurance rms 18 Wa-
Jose Charles S clerk 273 Copeland h 128 Crescent W Q
Joseph Charles writer h 44 Sumner
" George helper bds 44 Sumner
" Shaan helper bds 44 Sumner
Josephine Peter R granite carver h 162 Water
" Raymond bds 162 Water
Joss Alice F bookkeeper b 14 Bennington [22 Garfield
" Bros Co monuments and granite
" Charles E commercial traveler h 58 Stewart Q P
" James treas Joss Bros Co 22 Garfield h 24 do [bds 24 do
" Jeanie I bookkeeper 22 Garfield
" Lewis D machinist b 14 Bennington [nington
" Mary E shoeworker bds 14 Ben-
" Mary T widow John h 14 Bennington
Jossselyn Stormont mgr h 89 Atlantic
Joukkuri Aldrid stonecutter h 11 Weeden pl S Q
Joy Charles U inspector h 62 Edison pk [at Brockton
" O Bertram mgr 1373 Hancock h
Joyce Ambrose M clerk 268 Copeland bds 13 California av W Q
" Bros & Co clothing 13 and 15 Granite [Willard W Q
" Elizabeth widow Thomas J h 169
" George F bookkeeper rms Y M C A [W Q
" Helen G wrapper bds 44 Hall pl

Joyce
" John H salesman h 20 Freeman
" John J clerk b 19 Bates av W Q
" John J student b 44 Hall pl W Q
" J Edward machinist bds 13 California av W Q [pl W Q
" Margaret M operative b 44 Hall
" Mary widow John h 19 Bates av W Q
" Maud M bds 86 E Howard
" Michael quarryman h 13 California av W Q
" Patrick driller h 118 Arnold
" Richard H asst driver Ladder 3, Q F D b 13 California av W Q
" Sebina M nurse b 21 Oakland rd
" Thomas L machinist h 21 Oakwood rd G [ard
" Willard N carpenter h 86 E How-
" Willard N Jr helper bds 86 East Howard [86 E Howard Q P
" Willard N Mrs boarding house
" William laborer h 44 Hall pl W Q
" William C salesman B b 44 Hall pl W Q [fornia av
" William R clerk Q P O b 13 Cali-
Judas Leo helper h 88 Trafford
Judson Dora Mrs operative h Depot House near Wollaston station
" Kittie operative b Depot House near Wollaston station
Jueila Jacob stonecutter h 52 Town Hill W Q [Brooks av S Q
Juidice Dominick stonecutter h 13
Jukes Harry gasfitter 11 Granite h at Dorchester
Juliano Peter laborer h 40 Bryant av
Julin Charles lunch 105 Garfield h 32 Arthur W Q
" Karl Rev h 32 Arthur W Q
Julius Barnett (German Seltzer Mfg Co) 74 Independence av h do
Jutila Onni quarryman h 1 Sampo rd S Q [side av W Q
Jutida Andrew stonecutter h 25 Hill-

Kagis Beni laborer h 230 South
Kain William G clerk h 20 Jackson lane [72 do
" William T clerk 97 Garfield h
" see Cain and Kane

HOLMES & HALL
1179 HANCOCK STREET
TELEPHONE CONNECTION 1696-W
FURNITURE REPAIRING
SCREENS, SHADES
LOCKSMITHS
(HOUSEHOLD REPAIRS SOLICITED)

Kainu Charles laborer h 73 Suomi rd W Q [gers H N
Kaiser William H foreman h 16 Ro-
Kaivista Henry stonecutter h 28 Buckley W Q
Kaki A Guk stonecutter h 68 Albertina S Q [Station W Q
Kallstrom F Edwin driller bds 32
Kalnin Charles laborer h 42 River A
Kalson John V machinist h 51 Robertson W Q [167 Davis
Kane Alice M ladies' hairdresser h
" Anna Z piano teacher 21 Dysart bds do [sart
" Charles J piano tuner bds 21 Dy-
" George H shipper B b 21 Dysart
" John foundryman h 29 Hollis av A [sart
" John J piano polisher h 21 Dy-
" Martin laobrer h 20 Hunt A
" Mary A variety 253 Copeland rms 53 Willard W Q [N
" Thomas mason h 128 Rhoda H
Kannelley Elizabeth widow h 47 Rock Island rd H N
Kantola Anselim quarryman h 41 Buckley [Hancock
Kaponikolas Charles bootblack 1287
" George bootblack 1505 Hancock
Kappler Anna Mary widow Meinrad bds 190 Beach
" Fred W machinist h 190 Beach
" Nicholas P machinist h 18 Eustis [bds 329 Copeland W Q
Kapples Anastacia teacher at Revere
" John C blacksmith h 329 Copeland W Q [W Q
" John W student b 329 Copeland
" May teacher John Hancock school b 329 Copeland W Q
Kapsis Philip supt W Hall & Co h 41 Linden
Karafin Samuel painter h 134 Main
Karhu Jonas treas National Granite & Polishing Co h 112 Town Hill W Q [Carlmark
Karhunen August quarryman h 3
Karkkainen Pekka quarryman bds 64 West W Q
Karlander Henry engineer Bosson & Lane h at Boston [Cranch
Karlberg Carl stonecutter h 17
Karlberg
" Walter machinist bds 17 Cranch
Kaskinen Yerya shipfitter bds 179 E Howard Q P [cock H N
Kasper Joseph S sum res 33 Bab-
Katchen Solomon laborer h 142 Main Q P [nut
Kateon John L pipefitter h 39 Chest-
Kathke Emma M Mrs bds 283 Whitwell
Katz Hymen junk h 133 S Walnut
" Joseph laborer h 106 Sumner
" Levi laborer h Lyndon rd Q P
Katzman Samuel junk h 345 Water
Kaufman David junk 354 Water h do
" Fannie widow Abraham bds 5 Lyndon rd Q P
" Hyman junk h 354 Water S Q
" Lena Mrs variety 352 Water S Q h do
" Rebecca bds 354 Water S Q
" Richard conductor rms 77 Adams
" Sophie operative b 354 Water S Q [Oxenbridge road
Kaulbeck Harry S salesman h 72
" Margaret Mrs (Roxbury) sum residence Bay Side road S
Kauprinen Karl ironworker h 11 Wilson W Q
Kauranen Aro polisher bds 1 Prospect Hill W Q [Penn
Kavanagh Bros Co granite 88
" Edward H treas 88 Penn h at N Weymouth
" Henry pres 88 Penn h at Boston
" Joseph S polisher h 103 Nightingale av W Q
" see Cavanagh
Kaveney Dominick J clerk h 182 Beach [Q P
Kay George rigger h 80 Baxter av
" John H h 273 Newport av W
" Ruth rem to Brockton
Kays Harlow Lieut U S N h 138 Grand View av [School
Keast Frederick machinist h 100
" John blacksmith h 46 Presidents av [av
" Marion F student b 46 Presidents
" Thomas stonecutter bds 84 Washington [h 187 Washington
Keating Albert real estate 11 Canal

COLONIAL COLUMNS
INTERIOR AND EXTERIOR FINISH
J. W. BAILEY & SONS CO. 14 Haymarket Sq., Boston

Keating
" Charles A carrier Quincy P O bds 70 Upland rd [ges av A
" Daniel J foundryman h 67 Hod-
" Edward dry goods 1509 to 1511 Hancock h 5 Channing
" Elizabeth A widow John h 70 Upland rd [70 Upland rd
" Elizabeth G stenographer bds
KEATING JOSEPH A furniture 1357 Hancock h 144 Upland rd See map
" Mary B teacher Willard school b 70 Upland rd [land rd
" Ruth A violin teacher b 70 Up-
" Thomas V salesman h 33 Upland road [Warren av
Keay Ouida M bookkeeper B b 174
" Pearl E telephone operator 10 Merrymount rd bds 174 Warren av [av
" Roscoe W salesman h 174 Warren
Keddy Lillian compositor 1424 Hancock rms 27 Brooks av [tum A
Keedwell Evelyn M bds 289 E Squan-
Keefe Adriene B telephone operator 10 Merrymount rd b at Weymouth
" Anna L stenographer 1495 Hancock bds 11 Woodward av
" Catherine E widow Timothy h 11 Woodward av
" Edward J golf club maker Wollaston Golf Club end West Squantum bds do
" Elizabeth A teacher bds 11 Woodward avenue [Woodward av
" Ella V stenographer B bds 11
" John J shoecutter bds 11 Woodward av [11 Woodward av A
" Mary A teacher Quincy school b
" William steamfitter h 14 Hillside W Q [Grafton
Keegan George L conductor h 63½
" Lawrence J driver h 12 r Furnace Brook Parkway W Q
" Margaret dressmaker 76 Glencoe pl bds do [Glencoe pl
" Margaret widow Edward h 76
" William J laborer b 76 Glencoe pl
Keeley John laborer h 177 Quincy av
" Margaret M laundress bds 177 Quincy av
" Valantine P puncher h 73 Union
Keenan Catherine telephone operator bds 26 Bryant av
" Edward shipper B b 209 Willard W Q [Willard W Q
" Eliza A widow James M h 209
" Elizabeth h 26 Bryant av [South
" Hannah widow Terrance h 235
" John F real estate h 78 Central rd
" Mary F stenographer b 31 Bay View Q P [av
" Mathew J engineer h 26 Bryant
" William D lineman h River
" William H driver b 235 South
Keene Agnes B h 24 Chestnut
" Annie Mrs h 96 West W Q
" Chester oiler B S St Ry Power station h at N Weymouth
" E Aljuline bookkeeper b 14 Francis ct
" George J removed to Nebraska
" Hannah M h 24 Chestnut
" Herman L dentist 1416 Hancock h 10 Francis ct
" Louis electrician 97 E Howard h Germain av Q P [Francis ct
" Mabel P widow Russell M h 14
" Mary housekeeper 63 Grand View av W [476 Beale
" Wadsworth W chocolatemaker h
Keiley William blacksmith h 17 Grove W Q [Donald W Q
Keisala Matti quarryman h 25 Mc-
Keist Arthur machinist bds 10 Ellerton rd
Keith Carey floorlayer h 3 Ridgeway
" Frances N nurse b 156 Waterston av [ston av
" Garnett floorlayer b 156 Water-
" Jane G widow Thomas h 293 Fayette
" Nellie A Mrs h 156 Waterston av
" Ralph floorlayer b 3 Ridgeway
" Rheta bds 3 Ridgeway
" William clerk 1278 Sea H N b do
Kell James mgr 387 Hancock N D h 399 do [41 Butler rd
Kellam Catherine widow Avery O b

Elm Farm Milk Company
19 WALES PLACE, DORCHESTER, MASS.
TELEPHONE, DORCHESTER 2100
1453 HANCOCK STREET, QUINCY

We furnish the Best and Safest Supply available
Telephone, Quincy 1610

Kelleher Margaret real estate 1189 Sea h do [A
" Mary bookkeeper B b 23 Myrtle
" Mary widow John h 23 Myrtle A
" Michael F carpenter h 13 Oak A
" Minnie nurse bds 24 Barry W Q
" Nora widow Peter h 24 Barry W Q
" see Kelliher
Keller Alice stitcher bds 49 Walker A
" Moses J night clerk 90 Sagamore A h 143 Billings A
Kelley Agnes S telephone operator bds 241 Highland av
" Annie B bds 241 Highland av
" Celia E stenographer b 241 Highland av W
" Charles G builder h 255 Billings rd
" Charles T salesman B h 14 Standish av
" Emmet died [Highland av
" Evelyn F stenographer bds 241
" Frances A teacher Coddington school b 85 Kemper [W Q
" Francis loftsman bds 32 Buckley
" Fred A buyer B h 330 Beale
" George E station agent Norfolk Downs h 82 Glover av
" George H lawyer 1372 Hancock rm 6 h at Braintree
" Ida H widow William h 14 Deldorf [ton
" Isaiah S salesman bds 243 Arling-
" Joseph sum res 285 Rock Island rd H N [av W
" Joseph J granite h 14 Elliot
" Josephine h 68 Upland road
" Josephine L teacher Quincy school bds 59 Billings A
" Lewis A C painter h off Bryant av W Q near Milton line
" Margaret widow James B h 241 Highland av
" Mary G Mrs h 59 Billings A [ct
" Milton D driver h 72 Cleverley
" Orra A widow Albert h 243 Arlington
" Oscar W joiner bds 14 Deldorf
" Philip dentist h 101 Elm avenue
" Walter A student b 85 Kemper

Kelley
" William teamster 32 Buckley h do
" William F rem to Neponset
" William P lawyer 1372 Hancock h at Braintree [Payne
Kelliher Ambrose student bds 18 N
" Catherine shoeworker bds 13 Oak A
" Daniel D foreman h 18 N Payne
" Dennis h 1247 Sea H N
" Edward J machinist b 209 Quincy av [School av
" Jeremiah laborer bds 30 High
" John carpenter bds 13 Oak A
" John shoeworker b 1247 Sea H N
" Mary shoeworker b 13 Oak A
" Mary A dressmaker 52 Billings rd N D bds do
" Michael carpenter h 13 Oak A
" Patrick h 209 Quincy av
" see Kelleher [Copeland W Q
Kelly Alice widow Patrick h 322
" Alice G saleswoman B bds 48 Kent W Q [Willard W Q
" Annie A stenographer bds 211
" Arthur J chipper h 34 Penn S Q
" Bartholomew driller h 583 South
" Catherine C widow Philip h 211 Willard W Q [Willard W Q
" Charles C carpenter B bds 211
" Elizabeth J housekeeper 322 Copeland W Q [Spear
" Ernest E coppersmith h 60
" Frank A fireman bds 48 Kent
" Fred shoecutter b 48 Kent
" Helen widow William A h 35 Penn S Q
" James F (James F Kelley & Sons) granite 59 Brook rd h 56 Butler rd [vale
" James F stonecutter h 68 Inter-
" James F & Sons (James F and Joseph J) granite 59 Brook rd
" James H helper bds 583 South Q P [W Q
" James L stonecutter b 48 Kent
" James W laborer b 322 Copeland W Q [land W Q
" Jeffrey J engineer b 322 Cope-
" John claim agent 954 Hancock h at Braintree
" John A stonecutter h 48 Kent

CHARLES F. HALE 134-138 Park St., Dorchester Furniture & Auction Rooms
Telephone Connection
Opposite Field's Corner Transfer Station, in the Dorchester Theatre Bldg.
We sell anywhere in the State on Commission. We also buy your stock; none too large or small, for cash
We make a Specialty in Foreclosing Mortgages anywhere in the State
Also CONSTABLE, CITY OF BOSTON, Office, 107 PEMBERTON BLDG., BOSTON, Tel. 1097 Hay.

Kelly
" John F laborer h 32 Brackett pl
" John H h 23 Centre rd H N
" John L shoeworker bds 23 Centre rd H N [av extension
" John T conductor h 200 Federal
" Joseph G shoecutter b 35 Penn S Q
" Joseph H city laborer h 2 Wilde pl [h 14 Eliot
" Joseph J (James F Kelly & Sons)
" Josephine N telephone operator b 3½ Grove W Q
" Katherine nurse B b 48 Kent W Q
" Lawrence clerk b 3½ Grove W Q
" Margaret bds 211 Willard W Q
" Mary bds 48 Kent W Q
" Mary T teacher Marblehead bds 56 Butler rd
" Michael A clerk B b 211 Willard W Q [3½ Grove W Q
" Patrick (Murphy, Kelly & Co) h
" Patrick J stonecutter h 49 Crescent [land W Q
" Pierre T foreman bds 322 Cope-
" Rachel A folder b 23 Centre rd H N
" Rosabel teacher bds 56 Butler rd
" William laborer h 124 Phipps [Q
" William P hostler bds 48 Kent W
" see Kelley
Kelty Charles O mgr Houghs Neck Pop Corn Works 1301 Sea H N summer res r do
Kemp Alexander R L granite h 22 Bennington [comb
" Ellen E widow James h 31 New-
" Irving lumper h 89 Goddard
" James W apprentice bds 31 Newcomb [97 Baxter lane
" John F (John F Kemp & Co) h
" John F & Co (John F Kemp and George W Sylvester) machinists 232 Water [comb
" John H machinist bds 31 New-
" J Frederick purchasing agent 97 E Howard h at E Braintree
" Margaret bds 31 Newcomb
" Ruth teacher Adams school b 22 Bennington [nington
" Wallace M bookkeeper b 22 Ben-
Kemp
" William clerk P O, B b 31 Newcomb [14 Alleyne ter
" William B mgr 1459 Hancock h
" William L S stonecutter h 104 Quincy S Q
Kempton Charles McL painter 263 Farrington h do [Winthrop av
Kendall Ada F widow John h 68
" Arthur S music composer b 8 Old Colony av W
" Charles A bds 68 Winthrop av
" Charles H student b 106 Atlantic A
" George A bds 68 Winthrop av
" Harry A clerk B h 211 Belmont
" Josiah A h 81 Walker A
" Mary A widow William T h 97 Atlantic A [h 106 Atlantic A
" Walter G dentist 154 Boylston B
" William T died Dec 28 1914
" Winifred F bds 81 Walker A
Kendrick Elizabeth Mrs rms 50 Beach
" Frank B mgr Hancock House 9 Depot avenue h do
" George H packing B h 18 Beach
Kenerson Lillian R music transcriber bds 112 Granite
" William W clerk h 112 Granite
Keniley Daniel H plumbing 1627 Hancock h 22 Franklin [Franklin
" Daniel H Jr shoeworker bds 22
" Jeremiah J inspector of plumbing rm 12 City Hall h 177 Manet av [Hudson
" John E (J E Keniley & Co) h 54
" John E Jr plumber 15 Temple bds 54 Hudson [54 Hudson
" Joseph E plumber 15 Temple bds
KENILEY J E & CO (John E Keniley) plumbers and gasfitters 15 Temple See page 400
Kenn Alexander stonemason 95 Columbia S Q h do
" Helen S bds 95 Columbia S Q
" James driver b 95 Columbia S Q
" John H operator bds 95 Columbia S Q [bia S Q
" Russell N apprentice b 95 Colum-
Kennard Harrison G h 131 Fenno n Wollaston av [Brooks A
Kennarie John B electrician h 68

COAL
C. PATCH & SON, Inc.
1422 HANCOCK STREET
TEL. 238-R
GOOD COAL G'VES GOOD HEAT - - TRY OUR COAL.

Kenneally Elizabeth widow Maurice h 47 Rock Island road H N
Kennedy Alexander S machinist h 26 Hamilton N D
" Alpheus R draftsman 97 E Howard h 24 Huntley road
" Andrew C salesman B h 45 Arnold rd A
" David rem to Montreal Can
" Edward F decorator B b 94 Quincy av
" Elizabeth M Mrs bds 151 Taylor
" Frank C engineer h 81 Botolph
" James T conductor h 9 Oak A
" John polisher h 36 Jackson
" John removed to Lawrence
" Joseph machinist bds 84 Washington [av
" Joseph G salesman h 94 Quincy
" Joseph G Jr steamfiter h 94 Quincy av
" May teacher bds 20 Beacon Q P
" M Alice teacher Atherton Hough school bds at S Weymouth
" M J L mgr 15 Granite h 288 Washington
" Patrick J riveter h 12 Beacon
" Reta L operator 10 Merrymount rd h 12 Beacon [h 151 Taylor
" William M supt Welsbach Co B
" & Co butter 1373 Hancock [av
Kennerson Annie R Mrs b 82 Glover
" Ernest M removed to Braintree
Kenney C Belle teacher Quincy Mansion school h at Reading
" Etta M manicure 8 Washington h at Brockton
" John removed to Minot
" Leo B clerk bds 117 Glendale rd
" Mary L bds 117 Glendale rd
Kent Charles A summer residence 164 Rock Island rd [103 Upland rd
" Edward Arnold conductor bds
Kenyon George druggist 578 Washington h 53 Stuart Q P [N D
" James M designer h 170 Vassall
" Joseph F clerk N Y N H & H R R h 12 Marion [Brunswick S
" William N sec B summer res 72
Keohane Annie T dressmaker 125 Newbury av A bds do
Keohane
" Catherine V stenographer bds 125 Newbury av A [av A
" Cornelius mason h 125 Newbury
" James clerk B b 125 Newbury av A
" Timothy A h 125 Newbury av A
Keough C foreman 97 E Howard h at N Weymouth [W
" Elizabeth Mrs h 27 Farrington
Kepsis Philip machinist h 1 Lyndon road [Dimmock
Kerins Annie widow Daniel bds 44
" Maurice A salesman h 2 Davis
Kerr Alexander stone cutter h 53 r Willard W Q
" Angus stone cutter h 10 Goddard
" Harry H estimator h 87 Hamilton N D [Washington
" Jessie clerk 1381 Hancock b 591
" John Mrs h 593 Washington [cy
" John R stonecutter h 148 Quin-
" John W laborer bds 53 Willard
" John W shoes 304 Water h 308 do
" Lena widow Malcolm J h 24 Quincy [Quincy
" Murray cabinetmaker bds 24
" Peter H conductor h 18 Carruth
Kerrigan Bernard J molder h 37 Walnut A [Sagamore A h 61 do
" John F hairdresser and pool 67
" John J machinist b 42 Walnut A
" Joseph M h 258 Quincy av
" Joseph P oiler h 23 Newcomb pl
" Mae shoeworker bds 49 Chestnut
" Thomas F molder h 42 Walnut A
Kertzman Louis junk collector h 331 Water [Sagamore A
Kerus John E telegrapher B h 112
Kerwin Thomas conductor b 65 Warren av [h 6 Pope
Kessler Frederick J real estate B
Ketchum Helen M clerk bds 14 Phillips [lips
" Woodford salesman B h 14 Phil-
Ketterer Annie D widow Frank b 10 St Germain G
" John F died March 2 1915
Kettredge Charles sum res 15 Babcock H N
Keyes Emma C Mrs b 310 Adams

J. W. PRATT
ARCHITECT and BUILDER
5 SUMMER STREET

Our Accurate Plans insure good results and lowest bids

Keyes
" George S Jr at Custom House B h 44 Faxon av [ward av
" John B accountant h 9 Wood-
" J Brooks bookkeeper h 9 Woodward av
" J W dentist B rms 1419 Hancock
" Willard E advertising agent B h 362 Beale [ell h 273 Beach
" William G mgr George W Mitch-
Kibbe Harold H draftsman h 44 Flynt [Copeland h 70 do
Kidder Clinton H shoeworker 80
" Walter G machinist rms Y M C A
Kiernan Edward leatherworker b 136 S Walnut [Walnut
" Josephine bookkeeper bds 136 S
" William foreman h 136 S Walnut
Kiesele Henry machinist sum res 117 Babcock H N [Hunt A
Kieswetter Ernest M asst mgr bds 51
" George painter h 51 Hunt A
" Selma bds 51 Hunt A [don
Kilberg Frank operative bds 11 Gor-
Kilcourse Edward electrician 3 Saville h 44 Chestnut
Kilcup Ephraim J carpenter h 275 Manet av H N [H N
Kiley James sum res 106 Stoughton
" John E bookkeeper 97 E Howard h 63 Grafton Q P
" Michael b National Sailors Home
" Michael blacksmith b 179 Willard W Q [H N
" Stephen shipper h 144 Babcock
" William D blacksmith h 17 Grove
Killoh Alexander stonecutter h 26 Willard W Q [Crescent W Q
Kilmartin Bridget widow John h 106
Kilnapp George h 222 Winthrop
Kilpatrick Alena clerk bds 123 Hamden circle
" J Havelock carpenter h 123 Hamden circle [bury av A h do
" Maurice E carpenter 143 New-
Kimball Charles B electrical engineer h 134 Prospect av
" Eugene electrician h 235 Rock Island rd H N
" Herbert salesman 1517 Hancock h at Brockton [221 Atlantic A
" Herbert M mechanical dentist h

Kimball
" Jane widow Charles F h 18 Furnace Brook parkway
" Luther E rem to Roxbury [av
" Walter E engineer h 39 Standish
Kincaide Henry L (Henry L Kincaide & Co) and real estate 1502 Hancock h 33 Whitney rd
KINCAIDE HENRY L & CO (Henry L Kincaide) furniture 1495 Hancock and storage warehouse 144 Granite See page 398
" Theatre 1573 Hancock
King Alice D bds 193 Arlington
" Arthur operative h 149 Quincy
" Augustus laborer b 12 Packard lane
" Bridget Mrs died Nov 12 1914
" Delcevare treas Quincy Real Estate Trust office 307 Equitable bldg Boston h 270 Adams
" Donald K cashier B b 20 Wollaston av W
" Eliza D widow William variety 106 Centre W Q h do
" Elizabeth Mrs bds 174 Centre
" Ellen L Mrs bds 607 Adams
" Emma H died Oct 1 1914
" Ernest grocer 49 Copeland h do
" George stonecutter h 21 Station W Q [h do
" Harry D real estate 12 Thornton
" Helen teacher bds 41 Clay W
" James A stonecutter h 51 Kent W Q [W Q
" James A Jr shoecutter b 51 Kent
" James F h 4 Rockland H N
" James P clerk b 16 California av W Q
" John iron worker h 5 Shaw Q P
" John F bds 193 Arlington
" John J h 36 Bradford
" John S telephone inspector b 174 Centre W Q
" Kate P widow Edgar A h 41 Clay
" Louis C electrician rms Y M C A
" Lydia C widow John S h 110 Centre S Q [nia av W Q
" Martin A salesman b 16 Califor-
" Mary E teacher b 193 Arlington

JAMES F. BURKE & CO. Room 4 Savings Bank Bldg.
TELEPHONE 385-M
Real Estate and Insurance
Automobile, Fire, Liability and Accident. Surety Bonds
MORTGAGES
CARE AND SALE OF REAL ESTATE JUSTICE OF THE PEACE NOTARY PUBLIC

King
" Mary E stenographer B bds 16 California av W Q [Chestnut
" Maynard C carrier Q P O h 37
" Maynard J bds 37 Chestnut
" Michael F shirt waist mfr h 193 Arlington
" Minor S died Aug 29 1914
" Nellie V stenographer B bds 16 California av W Q [W Q
" Robert E bookkeeper B b 51 Kent
" Samuel M clerk B h 245 S Central av
" Theophilus pres Granite Trust Co and 301 Equitable bldg B h 270 Adams
" Thomas D clerk 1475 Hancock b 110 Centre W Q [av
" Tina M teacher b 245 S Central
" Walter J rem from city
" William D teamster 106 Centre b do W Q [Granite
Kingdon John stonecutter h 222
Kingman Annie H h 25 Maple
" Charles E shoecutter b 25 Maple
" Duncan bds 118 Upland rd
" Howard G inspector h 168 Arlington [ple
" Martha S widow Eben h 25 Ma-
Kingsbury Albert E foreman B h 22 Newton W [22 Newton W
" Dorothy asst 40 Washington bds
" Fred M messenger b 22 Newton av W [View av H N
" William E gasfiter h 95 Bay
Kingsley Adelia P widow A Hale h 227 Farrington
" Betsey Mrs h 131 Beale
" Gertrude F stitcher bds 227 Farrington [rington
" Henry E machinist bds 227 Far-
" Lulu G shoefitter b 227 Farrington [E Squantum A
Kinnan Charles B advertising h 159
Kinney Amos Judson salesman h 96 Revere rd [Revere rd
" Thyrza widow Amos P bds 96
Kinniburgh Agnes S bookkeeper bds 8 Myrtle A
" Matthew chemist B h 8 Myrtle A
" Matthew Jr plumber bds 8 Myrtle A
Kinniburgh
" Robert S bds 8 Myrtle A
Kipper Susanna Mrs h 1018 Sea cor Winthrop
Kirby Edmund W jeweler h 29 Bayside rd S [Petrel rd H N
Kirchgassner Robert summer res 11
Kirkland Alexander D (Marshall & Kirkland) 92 Liberty h 149 do
Kirmmse Ernest F machinist bds 213 W Squantum W
Kirwin Michael J stonecutter bds 82 Crescent W Q [Goddard
Kirkpatrick Hugh patternmaker h 22
Kitson Dorothy student b Park lane beyond Butler road
" Henry H sculptor Park lane bey Butler rd h do [Butler rd
" John student bds Park lane bey
" Theo A R Mrs sculptor h Park lane bey Butler rd
Kittredge Edwin b Graham Q P
" Henry P variety 1267 Hancock rms 32 Crescent
" William A conductor h 11 Grant
" Winfred B salesman h 577 South
Kivioja Carl laborer h 32 Clarke av
Kjellander Hjalmar machinist h 62 Bennington [Cherry av
Kjellberg Herman cabinetmaker h 31
Klang David L musician b 10 Curtis
" Laurentius F liniment h 10 Curtis
Kline George E draftsman 97 E Howard h 6 Johnson av
Klingenhagen Freeda stenographer B bds 10 Kemper [Kemper
" William steam heating B h 10
Knapp May F stenographer bds 80 Henry A
" Ralph C clerk B b 80 Henry A
" Robert S salesman B b 80 Henry A
" Samuel S advertising B h 80 Henry A [A
" Welland L chauffeur b 80 Henry
" William H sum res 27 Shellton rd M N [Co) h 230 South
Knasas Benjamin (Budrik & Knasas
Kneeland James E printer summer residence 81 Sea av H N
Knight Charles H shoeworker bds 133 Copeland W Q

L. GROSSMAN & SONS, MILL and BUILDERS' SUPPLIES
10 Jackson Street 2 STORES Federal Ave. & Goddard St.
Tel. 979-W Both Near Quincy Adams Depot Tel. 979-R

Knight
" Charles R supt B h 71 Beach
" Eliza widow Samuel h 133 Copeland [land W Q
" Ernest E shoeworker b 133 Cope-
" Helen A telephone operator 10 Merrymount rd bds 469 Quarry st exten W Q [exten W Q
" James laborer h 469 Quarry st
" Margaret G teacher Montclair school bds 469 Quarry st exten
" M Esther student bds 469 Quarry st exten W Q
" Richard molder bds 608 South
" Richard clerk bds 469 Quarry st exten W Q [cock rm 12
Knights of Columbus Club 1372 Han-
Knipe William J bds Sailors Snug Harbor H N [52 Babcock H N
Knopf Samuel H tailor summer res
Knowles Albert L steam heating 261 Liberty S Q h do
" John M, U S N h 53 Bedford
Knowlton Eliza E widow Isaac bds 146 Beach
" Frank W Canadian mgr U S M Co h 146 Beach [chester av
" Herbert asst shipper h 99 Dor-
Knox Eliza A widow Joseph bds 42 Elm av
" Leon E mgr B h 24 Central av
Koch William painter h 21 Watson rd Q P
Kochonen Henry h 11 Nelson [Larry
Koegler John Adams stonecutter h 15
Koeller Arthur F h 25 Bittern rd
" Frederick cutlery h 99 Albatross rd H N
Kogoy Peter laborer h 106 Field
Koivisto Henry stone cutter h 28 Buckley [4 Arthur av
Kokkinen Esther stenographer bds
" Helen stenographer b 4 Arthur av
" Lizzie widow John h 4 Arthur av
Kolanski Aaron tailor h 128 Water
Kolb Frederick V foreman 97 East Howard h at East Braintree
" Katherine widow Jacob h 24 Clive A
" Louisa S stenographer State House Boston bds 24 Clive A
Kollikof Louis tailor 84 Sagamore A h at Boston [ertson
Kolson John V machinist h 52 Rob-
Kolstad Charles N clerk bds 9 Moscow N D [N D
" Charles O carpenter h 9 Moscow
" Edith M stenographer b 9 Moscow N D [D
" Henry W clerk bds 9 Moscow N
Kolvig William draftsman h 26 Berkeley
Kondlin Charles sec National Granite & Polishing Co h 91 Nightingale av S Q [side W Q
Kontio Matti quarryman h 27 Hill-
Korshin Groil driver h 219 Newbury A
Korsman Otto laborer h 26 Arthur
Korytowski W A sec 1382 Hancock rm 3 h at Boston [ley W Q
Koski Jacob blacksmith h 3 Buck-
" Thomas stonecutter h 1 Arthur av
Koskinen Arned stonecutter h 15 Nelson W Q [Mass av
Kotok David tailor 5 Depot av h 62
Kotzen Hyman shoeworker h 144 Quincy [Q P
Kouri Antonio riveter h 100 Sumner
" Maroun bds 100 Sumner
" Peter helper h 46 Sumner
Koury Paulos K riveter h 3 Watson ter Q P
Kouryty Joseph lunch and pool 68-70 Sumner h do Q P
Kraft Frank C provisions sum res 51 Curlew rd H N [12 Flynt
Kramer Otto F clothing mgr h
Krasnigo Harry coppersmith h 8 Cyril Q P [Pine
Kraus Charles F salesman B h 193
Kreimer Abe machinist bds 7 Lyndon rd Q P
Kreitman Frank removed from city
" Lena K rivetmaker b 18 Wittich pl W Q
" Louis meatcutter h 18 Wittich pl
Krelinger Sadie bds 69 Quincy [do
Kribs Paul W supt 1419 Hancock h
Kristen Charles H grocer 37 Station W Q h 39 do [Appleton A
Kristenson Sigurd J electrician h 31

HOLMES & HALL
1179 HANCOCK STREET
TELEPHONE CONNECTION 1696-W

FURNITURE REPAIRING
SCREENS, SHADES
LOCKSMITHS
(HOUSEHOLD REPAIRS SOLICITED)

Kronberg Samuel, U S N h 18 Carruth W
Krossnegor Harry laborer h 8 Cyril
Krous Samuel tailor 65 Sagamore A h 31 Birch N D
Krull Paul painter h 51 Arthur
Kuanpaa ——— stonecutter h 15 Albertina S Q [ard av bds do
Kuczeruk Nikfor gardener 75 How-
Kuhlberg Anton mason h 18 Buckley
Kujala John stonecutter h 48 Albertina S Q
Kujanpaa J Victor stonecutter h 92 Town Hill W Q
" Una (Independent Granite Co) h 85 Copeland W Q [ite
Kukkamen Emel laborer h 297 Gran-
Kukkanen Taavit stonecutter rem to Chelsea [tre W Q
Kukkonen Charles laborer h 96 Cen-
Kundsin John carpenter h Pratt rd S
Kunelius John W helper h 52 Smith
Kunig Nicholas rigger h 221 Quincy av [lantic A
Kuphal Adolph C painter h 91 At-
Kuplast John joiner h 38 Spear
" John laborer h 52 S Walnut
Kuperman Frank mason h 93 Sumner
Kurlansky Harry tailor 6 Granite h 128 Water
Kurtis Eli laborer h 89 Sumner
Kurtzman Louis junk h 331 Water
Kusser Charles rivet maker bds 210 Willard W Q [W Q
" Edwin shoeworker b 210 Willard
" Stephen blacksmith h 138 Common W Q [Willard W Q
" Theresa widow Stephen h 210
" William shoeworker b 210 Willard W Q [throp pk Q P
Kutz Max teacher Hebrew h 44 Win-
Kyllanen Arion quarryman h 28 Albertina S Q [park
Kylleer Eric mason h 11 Winthrop
Kyoperi Oscar laborer b 21 Hillside W Q

Laasonen John shipfitter h 274b Granite
Laberi John h 15 Nelson W Q
LaBreck Charles driver h 5 Bicknell G [Sea c Albatross rd H N
LaBrecque Achille N salesman h 490
" Alfred N editor Quincy Evening Telegram 1382 Hancock rm 8 h 490 Sea H N [H N
" Arthur wine steward b 490 Sea
" Arthur J manager b 490 Sea H N
" Cornine teacher b 490 Sea H N
" Eugene clerk b 490 Sea cor Albatross rd H N [av
Lacey Gertrude M b 145 Grand View
" Ninon b 145 Grand View av
" Thomas E treas N E Brick Co 18 P O Square B h 145 Grand View av [View av
" Walter H student b 145 Grand
Lackey Francis Mrs h 53 Newbury av A [av
" James engineer h 135 Kendrick
LaCroix Alfred J salesman 11 Granite h 19 Irving pl [pl
" Alfred T electrician b 19 Irving
" Harold F clerk b 19 Irving pl
Ladd Benjamin F driver 550 Adams h 92 Cross W Q
" Fred electrician 97 E Howard rms 37 Edison park Q P
" William T cashier B h 264 North Central av [son A
Laffan John ironworker h 47 Madi-
Lagergren Alida widow John W b 33 Hancock ct [lin av
" Siegfried blacksmith b 22 Rose-
Lagsdin Otto tailor 1503 Hancock h at Boston [av
Lahage Abe variety h 74 Germain
" Mohamed variety 62 Winter Q P
" Solomon clerk 118 E Howard h 35 Broadway Q P
Lahey John teamster h 62 Quarry
" Mary and Margaret h 16 Bryant av [F D h 8 Eliot
" William F chief's chauffeur Q
" see Leahy [Bird H N
Lahn John A builder sum res 100
Lahti August laborer h 19 Nelson
Lahto John carpenter h 55 Arthur
Lain Henry ship fitter h 4 Main
Laine Frank shoes 21 Copeland h 43 Arthur

VENETIAN BLINDS
GRILLE WORK and STAIR WORK
J. W. BAILEY & SONS CO. 14 Haymarket Sq., Boston

Laine
" John sheet metal worker h 30 Arthur [8 Atherton
Laing Alexander B apprentice bds
" Annie L sec B b 8 Atherton
" Catherine H bds 8 Atherton
" Charles W draftsman 97 E Howard b 8 Atherton [Atherton
" Elizabeth widow William h 8
" Elizabeth B stenographer bds 8 Atherton
" Isabell clerk bds 53 Bedford
" Isabelle stenographer B b 8 Atherton
" James carpenter h 18 Wibird
" Jennie M stenographer b 8 Aththerton [drick av
" Lillian B operative bds 203 Ken-
" Margaret A widow William b 53 Bedford
" Minnie nurse bds 7 Felton N D
" Virginia widow Frederick bds 7 Felton N D [ton
" William T stonecutter b 8 Ather-
Lakin Alice student b 30 Robertson W Q
" Arthur J b 30 Robertson W Q
" Etta S widow George R bds 198 Washington
" Wilber F h 30 Robertson W Q
Lalley Fred draftsman b 36 Edison pk [h 36 Edison pk
" James H painter 96 Washington
Lally Catherine widow Michael h 44 River A [A b 44 River do
" Catherine cashier 79 Newbury av
" Edward L helper b 44 River A
" John F clerk Q P O 66 Sagamore h at S Boston
" John J shipper bds 44 River A
LaLond Mitchell rem from city
Lamb Anthony J brass buffer h 54 Apthorp A
" Charles R clerk bds 31 Sewall
" Fred J clerk B b 54 Apthorp A
" Grace M teacher Lincoln school b 1 Crescent W Q [rd A
" Henry B publiisher B h 89 Faxon
" John P boat builder h 31 Sewall
" Joseph T clerk B b 1 Crescent W Q [Crescent W Q
" Lora E teacher Adams school b 1

Lamb
" P Joseph engineer h 35 Tyler
" Thomas J mine supt h 1 Crescent W Q [tion W Q
" Thomas J stonecutter h 58 Sta-
" William A salesman h 216 Franklin [Bates av W Q
Lambert Arthur hairdresser bds 19
" Arthur G hairdresser 319 Copeland [av W Q
Lambie William laborer h 4 Arthur
Lambros George L fruit etc 1369 Hancock h 46 S Walnut
" Louis bootblack 1293 Hancock h 40 S Walnut
Lamman Mattie helper h Clark av
Lammers John machinist h 3 Ballou W Q [side W Q
Lammi Oscar stonecutter h 8 Hill-
Lamont Benjamin clerk Boston h 133 Bromfield W P [field W P
" Clarence R salesman b 133 Brom-
" Murdock job printer 71 Trafford h do
" Nelson printer b 71 Trafford
Lancaster Manley H shoeworker bds 1371 Hancock
Lander Ida Mrs h 283 Fayette
" James H (Boston) sum res Gladstone S
Landerholm Adolph F carpenter h 31 Station W Q [W Q
" Philip G driver bds 31 Station
" Dora clerk b 31 Station W Q
Landess Robert H blacksmith h 21 Lawrence av
Landforce Arthur painter b 47 Marshall A [av S
Landgrave Frank O h 189 Bellevue
Landrey Edward Jr bds Ocean S
" Edward H painter h Ocean S
Landry Alfred h 1 Denton
" Andrew b Sailors' Snug Home, Palmer st G [tum A
" Charles carpenter h 17 W Squan-
" Frederick laborer h 138 Common
" Henry J jeweler B h 23 Warwick A [mon
" Israel paving cutter h 138 Com-
" Joseph laborer h 19½ Bates av W Q [ter
" Stanislaus shoeworker h 24 Fos-

Elm Farm Milk Company
19 WALES PLACE, DORCHESTER, MASS.
TELEPHONE DORCHESTER 2100
1453 HANCOCK STREET, QUINCY

We furnish the Best and Safest Supply available
Telephone, Quincy 1610

Landstrom Mary W clerk 1425 Hancock h at E Milton
Lane Alice M stenographer 97 East Howard h at Weymouth
" Annie J h 101 Water [Goffe
" Carlton C broker Boston h 205
" Edward F driver Central Fire station bds r 9 Conant W Q
" Eleanor nurse b r 9 Conant W Q
" Georgianna C teacher Woodward Institute bds 174 Goffe
" James stonecutter h 8 California av W Q [ifornia av W Q
" James Jr stonecutter b 8 Cal-
" John H engineer h 49 Edison pk Q P [ant W Q
" Joseph A laborer b rear 9 Con-
" Margaret widow Edward h r 9 Conant W Q [Washington Q P
" Maria Mrs laundress bds r 663
" Mary G housekeeper rear 9 Conant W Q
" Nehemiah H (Bossom & Lane) North h at Newton Highlands
" Nellie h 19 Murdock av
" Nellie G stenographer 97 East Howard h at Weymouth
" S Cushing Mrs h 174 Goffe
" Thomas N bookkeeper B h 126 Brook [55 Billings rd
" Willard W watchman W F Co h
" William A engineer B h 7 Parsons [comb pl
Lanfair Fred electrician h 14 New-
Lang Anna J teacher Washington school b at Roxbury
" J Robert timekeeper 97 E Howard h at Weymouth [Q P
" Stephen C Rev h 8 Edison park
Langdon Mary A clerk Granite Trust Co bds 19 Millers Stile road
" Nellie C Mrs clerk 1435 Hancock bds 50 Union [lin av
Langelier Daniel H clerk b 118 Frank-
" Louis F R mgr B h 16 Lunt [av
" Remi A architect b 118 Franklin
Langhorne Jennie widow Benjamin J h 61 Quincy S Q [Tyler
Langill Henry C wood molder b 22
" Howard C molder h 22 Tyler
Langley George O carpenter h 71 Washington [Whitwell
Langton Oliver draftsman h 231
Lannon John F interior decorator B sum res Harbor View S
Lanworthy Louis R rem from city
Lapham Frederick F clerk 97 E Howard h 18 Revere rd
" Joseph A h 21 Washington court
" Marcia A bookkeeper B b 242 Safford [do
" William C painter 242 Safford h
LaPierre John variety 113 Willard W Q h do [comb
Larandeau Eli engineer h 43 New-
Lark Harry variety 4 Copeland W Q and shipper 195 Water h 2 Town Hill W Q [drick av
Larkey James machinist h 135 Ken-
Larkin Anna D teacher Lincoln school b 929 Hancock [Hancock
" Annie E widow Richard J h 929
" Constance P student b 72 Freeman
" Edward D clerk bds 929 Hancock
" Gertrude bookkeeper b 929 Hancock [Freeman
" John T police sergeant h 72
" Joseph M instructor 97 E Howard h 929 Hancock W
" Katherine T teacher Coddington school bds 929 Hancock
" K A machinist rms Y M C A
" M Grace teacher b 72 Freeman
" Richard J student b 929 Hancock
" Thomas J asst supt 97 E Howard bds 72 Freeman
LaRochelle George E coppersmith bds 17 Sixth av Q P
LaRose Louis R physical instructor Y M C A h 134 Upland rd
Larsen Alexander F clerk B h 21 Ryden
" Carl H machinist b 14 Bedford
" Charles carpenter h 171 Whitwell
" Hans C master mariner h 113 Atlantic A
" Johanna Mrs h 14 Bedford
" John quarryman h 49 Federal av
" Lars J stonecutter h 84 Nightingale av S Q [South
Larson Adolph F machinist h 138

CHARLES F. HALE 134-138 Park St., Dorchester Furniture & Auction Rooms
Telephone Connection
Opposite Field's Corner Transfer Station, in the Dorchester Theatre Bldg.
We sell anywhere in the State on Commission. We also buy your stock; none too large or small, for cash
We make a Specialty in Foreclosing Mortgages anywhere in the State
Also CONSTABLE, CITY OF BOSTON, Office, 107 PEMBERTON BLDG., BOSTON, Tel. 1097 Hay.

Larson
" Edwin helper bds 65 Smith
" Emil machinist h 276 Water S Q
" Esther bds 65 Smith
" Hannah Mrs bds 179 Granite
" Henry piano trimmer B h Bellevue rd near Huckins av S
" Lars stonecutter h 99 Nightingale av S Q
" Mary widow John h 65 Smith
" William B machinist h 38 Oak av A [idents av
Larsson Fritjof carpenter b 56 Pres-
" Gustaf teacher B h 227 Norfolk
LaSante Helen A widow Joseph rem to Providence R I
Laskosky Antoinette Mrs housekeeper 23 E Elm av
Lato Carl ironworker h 1 Arthur av
LaTour John A clerk h 112 Sagamore
Lauder Janette M widow Richard b 34 Farnum Q P [Q P
" John patternmaker b 34 Farnum
" Richard G patternmaker bds 70 Bay View Q P
Laughton Albertus I sheet metal worker h 234 Everett [Everett
" Mabel F teacher Brookline b 234
Laurendeau Antoine paving cutter b 17 Reardon W Q [don W Q
" Napoleon pavingcutter h 17 Rear-
" William quarryman h 138 Common
" see Lorando
Laurila Eliel shoe repairer 78 Sagamore A h 19 Nelson W Q
Lavagnie Abraham machinist h 35 Myrtle A
" Eliza A seamstress b 45 Stewart
" Joseph plumber b 45 Stewart
" Luke C engineer Q E L & P Co h 45 Stewart Q P [Woodbine
Lavelle Anastasia milliner B bds 21
" Henry landscape gardener 21 Woodbine h do
" Henry G landscape gardener 21 Woodbine h do [cock A
LaVelle George machinist b 55 Han-
Lavers Granite Co (John Lavers) 53 Copeland [land av H N
" Harry I cabinetmaker h 10 High-

Lavers
" John (Lavers Granite Co) h 87 Granite
" Mary E teacher bds 87 Granite
Laverty Daniel asst foreman 97 East Howard h 101 Glencoe pl
Lavoie Alice shoeworker b 27 Barry W Q [W Q
" Blanche rivet sorter b 27 Barry
" George driver b 27 Barry W Q
" Josephine M widow Mitchell h 27 Barry W Q
" Narcisse carpenter b 27 Barry W Q [D
" Oscar J conductor h 5 Holmes N
Lawler Francis A engraver B h 72 Glover av N D [Ocean S
" Frank B banker B sum res 151
" Frank E apprentice b 72 Glover av N D
" Mary R Mrs bds 151 Ocean S
Lawrence Charles W shirt polisher rms 208 Willard W Q
" Fred quarryman h 15 Kidder
" House, M F Sullivan prop 14 Lawrence
" J Henry rem to Roxbury
" Leon F plumber at Dorchester h 153 Bay Side rd S [rd
Lawson Earnest E h 171 Billings
" William h 171 Billings rd
Lawton Albert W asst foreman 97 E Howard h 38 Euclid av
" Cornelia H b Monroe rd c Dimmock [av N D
" Edwin B shipper bds 37 Glover
" Georgianna A widow Lucius W h Monroe rd cor Dimmock
" Herbert sales agent h Monroe rd cor Dimmock [Dimmock
" Hobart A bds Monroe rd corner
LAWTON PERRY civil engineer and surveyor rm 7 Savings Bank bldg 1372 Hancock h 121 Goffe See map
" Walter F accountant B h 30 Grand View av [cock N D
Lea James H machinist b 437 Han-
" William J machinist b 437 Hancock N D [av
Leach Eunice M b 60 Grand View

COAL
C. PATCH & SON, Inc.
1422 HANCOCK STREET
TEL. 238-R WE BUY THE BEST COAL - - - - TRY US

Leach
" Harriet E widow Rufus F h 60 Grand View av [h do
Leaf Karl W shoes 404 Water W Q
Leahy Anna widow rms 26 Chestnut
" Catherine stenographer 954 Hancock bds 24 Chestnut
" Dennis (Quincy Adams Polishing Co) 60 Brook rd S Q h 106 Federal av
" May clerk rms 26 Chestnut
" Patrick pitman 954 Hancock bds 106 Federal av [ington
" William glasscutter h 779 Wash-
" see Lahy
Leander Charles P pres Norfolk Granite Co 15 Garfield h 145 Whitwell
Leary Annie Mrs h 106 Bay View av
" Arthur P student h 45 Hall pl
" Cornelius plumber b 26 Hunt A
" Jeremiah mason h 4 Grove W Q
" Jeremiah Jr blacksmith b 4 Grove W Q
" John laborer h 26 Hunt A
" John teamster h 4 Grove W Q
" John F molder b 150 Hancock A
" John J chef h 49 E Squantum A
" John J Jr silver plater bds 49 E Squantum A [Q
" Julia housekeeper 115 Crescent W
" Margaret bookkeeper E V Fitts & Co bds 150 Hancock A
" Margaret A telephone operator 10 Merrymount rd b at E Milton
" Mary J forelady b 150 Hancock A
" Nora bds 26 Hunt A [W Q
" Teresa housekeeper bds 4 Grove
" Thomas molder h 150 Hancock A
" Thomas Jr molder bds 150 Hancock A [W Q
" Timothy laborer h 45 Hall place
" see O'Leary
Leathers Harold W clerk 65 Newport av bds 11 Francis ct
" Waldo H clerk B h 11 Francis ct
Leavander Carl blacksmith bds 72 Cranch
Leave Frank orchestra leader Kincaide Theatre h at Boston
Leavitt Amos T wholesale grocer B h 67 Lincoln av [dington
" Anne widow Calvin bds 70 Cod-
" Annie F Mrs variety 173 Willard W Q h 175 do [A
" Frank P salesman B h 17 Ocean
" Frank S conductor h 194 Willard W Q [W Q
" Fred A foreman h 175 Willard
" George A blacksmith h 192 Willard W Q
" John E b 77 S Central av [ton
" Lewis L motorman h 70 Codding-
" Mildred student b 70 Coddington
LeBlanc Edmond electrician bds 83 Billings A
" Edna clerk bds 83 Billings A
" Eugene D carpenter h 83 Billings A
" Genevieve clerk b 83 Billings A
" Marion dressmaker B b 83 Billings A
LeBlance Lucy housekeeper end Sargent lane Q N [do
LeCain Millidge grocer 1153 Sea h
LeClair Alda dressmaker 174 Copeland W Q bds 170 do
" Alma M stenographer B bds 104 Copeland W Q
" Alphonse E stenographer B bds 170 Copeland W Q
" Bros (Charles D and Narcisse) granite Robertson n Willard
" Charles D (LeClair Bros) h 170 Copeland W Q [land W Q
" Eugenie stenographer b 104 Cope-
" Henri A helper b 104 Copeland W Q [Copeland W Q
" Joseph clerk Robertson st b 104
" Narcisse (LeClair Bros) h 104 Copeland W Q [land W Q
" Omer stonecutter bds 170 Cope-
Leconti Nicholas laborer h 72 Washington
LeCount Nicholas M granite Brooks av S Q h 8 Trafford do
Leddy Bernard fireman h 32 Sumner
" Patrick fireman b 32 Sumner
Lee Ama K widow Charles G h 18 Grand View av W H

JAMES F. BURKE & CO. Room 4 Savings Bank Bldg.
TELEPHONE 385-M
Real Estate and Insurance
Automobile, Fire, Liability and Accident Surety Bonds
MORTGAGES
CARE AND SALE OF REAL ESTATE JUSTICE OF THE PEACE NOTARY PUBLIC

Lee
" Christina A widow Joseph prop Lee's Inn 5 Lee rd near Park av S h do [Thompson
" Edward D physician B bds 29
" Frank h 47 Channing N D
" Genevieve (Lee's Inn) Lee road n Park av S b do [Q P
" Helen housekeeper 29 Thompson
" John bds Sailors' Snug Harbor
" Joseph Howard b 5 Park av S
" Narka stenographer b 5 Park av S [lin av
" Robert W patternmaker h 3 Rose-
" William E foreman B G W h 29 Thompson Q P
Lee's Inn, Mrs Christina A Lee prop 5 Lee rd near Park av S
Leeco John clerk b 44 Old Colony A
" John D machinist h 44 Old Colony A [b 44 Old Colony A
" Perry clerk 90 Sagamore A
Lees Frank salesman Bossom & Lane h 47 Channing
" Thomas A asst supt B S St Ry power station h at N Weymouth [son pk Q P
Leet Charles F electrician b 52 Edi-
" Helen L shoeworker b 52 Edison park Q P [W
" Henry L shoecutter h 86 Safford
" John F carpenter h 52 Edison pk Q P [son
Lehtinan Hugo stonecutter h 36 Nel-
Lehtola Sylvester stone cutter h 5 Isabella S Q
" Vester pres National Granite and Polishing Co h 97 Goddard
Leighton Annie J widow Frank W h 43 Kidder [rd
" Charles H packer h 71 Albatross
" Gladys L teacher Lincoln school b 20 Hersey pl
" John H salesman h 41 Spear
" Levi carpenter bds 47 Garfield
" Robert F electrical contractor 19 Foster h do
Leing James carpenter 18 Wibird
Leland John V machinist h 231 Fayette [at Rockland
Lelyveld Louis shoes 3 Maple h
Lemieux Agnes widow Francis h 116 Willard [N D
" Alice saleslady b 38 Glover av
" Arthur machinist b 38 Glover av N D [Q h 266 do
" Ernest J driver 273 Copeland W
" Frank bds 37 Cross W Q
" George auto repairer b 38 Glover av N D [av N D
" Joseph machinist bds 38 Glover
" Joseph teamster h 116 Willard
" Mary widow George h 38 Glover av N D
" Mary sorter b 38 Glover av N D
" Sophia b 116 Willard
" Telisphore laborer h 37 Cross
" Theodore J salesman 1517 Hancock bds 38 Revere rd
Leminin Mati laborer h 26 Clark av
Lemon Edwin H brassworker bds 7 Crosby H N
" Frank machinist h 32 Newcomb pl Q P [Crosby H N
" Herbert E rubber worker h 7
" Ralph C rubberworker b 7 Crosby H N
Lennon Catherine widow Martin J h 241 Centre S Q [S Q
" Daniel carpenter h 16 Albertina
" Edward J sanitary inspector rm 12 City Hall h 1 Liberty sq S Q [S Q
" Edward Q carpenter b 241 Centre
" Grace stenographer B b 16 Albertina S Q [bertina S Q
" James machine operator b 16 Al-
" John stonecutter h 243 Centre S Q [ston av
" John J insurance B h 47 Water-
" Margaret A clerk High school h 241 Centre S Q
" Walter photographer 97 E Howard h 16 Albertina W Q
Lentini Gui hairdresser 6 Washington h at Boston
Leon Charles b Sailors' Snug Harbor
Leona Joseph laborer h 38 Water
Leonard Benjamin C machinist h 1241 Sea H N [53 Newbury A
" Charles D railway postal clerk h

J. W. PRATT
ARCHITECT and BUILDER
5 SUMMER STREET
We Design and Contract for Buildings and Structures of any kind

Leonard
" Elva A billing clerk b 1241 Sea H N
" Frank J postal clerk h 1 Bird
" James teamster b 100 Farrington W [W
" John laborer h 100 Farrington
" Mary A h 100 Farrington W
" Owen M dentist b 100 Farrington W [rington W
" Patrick J operative b 100 Far-
" Richard J rem to Roxbury
" Sylvester W mgr B summer res Gladstone near Bellevue rd S
" Vera M bds 1241 Sea H N
" Verne L comptometrist bds 1241 Sea H N [52 Canal h do
Leonzio Ferdinando shoe repairier
Leppala Mikko stonecutter h 49 Nelson
" Victor laborer h 78 Suomi road
Leppanen Mattii quarryman h 75 Albertna S Q
Lermond Sidney B shipwright 97 E Howard h 41 Bradford
" Winfred A machinist h 88 Edison pk Q P
Lerner Joseph tailor and variety 187 E Howard h 44 Germain av
Lester Allan F mason h 16 Newbury A [cock rm 1 rms do rm 17
" Myra E stenographer 1433 Han-
" Patrick helper B S St Ry Co h at E Weymouth
Letho John carpenter h 55 Garfield
Letson Henry B clerk h 33 Flynt N D
LETTENEY C F contractor builder and appraiser 11 Central B h 24 Webster A See page 8
Leufestey Nathan shoe worker b 48 Prospect A [Doble
Leveque Alphonse stone polisher h 22
Lever Walter machinist bds 41 Webster A
Levi Ambrose laborer h 64 Filbert
Levine Joseph expressman h 95 Sumner [at Boston
" Philip salesman 1495 Hancock h
Levinson Barnard newsdealer h 22 Blake [Lyndon rd
" Harry M tailor 1447 Hancock h 17

Levinson
" Max tailor B h 60 Mass av Q P
Levowich Harry P lawyer 1382 Hancock rm 3 h 112 Sumner
" Joseph rugmaker and grocer 114 Sumner h 112 do
Levy Anna clerk 196 E Howard bds 21 Lyndon rd [don rd
" Max shoe repairing h 23 Lyn-
" Samuel machinist h 23 Lyndon rd Q P [ion
Lewis Carl mining engineer b 12 Mar-
" Caroline M widow James H h 12 Marion
" Carolyn H b 12 Marion [ite
" Charles L carpenter h 344 Gran-
" Clarence M machinist B h r 577 Adams
" Frank H salesman b 37 Webster
" George A civil engineer h 10 Clive A
" George B clerk h 5 Marlboro
" Georgianna E S widow Fred bds Walter A Roberts, Summit av W H
" James H Jr bds 12 Marion
" John P furniture mover sum res 39 Island av [av
" Joseph C mgr B b 35 Winthrop
" Joseph M master mariner h 35 Winthrop av
" Lloyd L bds 344 Granite
" Lucy Mrs bds 21 Hamilton N D
" Lue F bookkeeper b 46 Presidents av
" L Thomas carpenter h 44 Kidder
" Wesley I creditman B h 229 N Central av [av
" William H pilot B h 109 Prospect
Libby Caroline M widow Fred M rem to Boston
Lichman Joseph painter h 136 Main Q P [shington
Liddiard Albert machinist b 668 Wa-
Lightbody Archibald painter b 837 Hancock W
" Charles painter h 837 Hancock W
" Charles E h 129 Hamden circle
Likander Hilda widow Eric h 1 Sampo road S Q
Lilie Carl H h 58 Crosby H N

WOOD MANTELS
INTERIOR AND EXTERIOR FINISH
J. W. BAILEY & SONS CO. 14 Haymarket Sq., Boston

Liljeroos Charles W machinist h 85 Copeland W Q [School
Liljestrom Henning apprentice b 85
Lilji Axel driver 243 Granite bds 14 Prospect Hill W Q
" Charles express 243 Granite h do
Lillback John E Rev rem to Brooklyn N Y [Billings rd
Lilley Edith M stenographer b 71
" Elizabeth widow Clement A b 71 Billings rd [bury av A
" John A provisions B h 35 New-
Lillicrap John electrician 3 Saville h 13 Bird
Lillie Andrew T bds 37 Pearl
" Mae R bds 37 Pearl
" William T blacksmith 124 Water h 37 Pearl
Lincoln Alice W h 71 Lincoln av
" Andrew h 11 Nut Island rd H N
" Charles F electrician h 41 Graham Q P
" Esther shoeworker b 18 Verchild
" Frank A insurance B h 19 Merrymount av
" Helen M bds 618 Washington
" Jeanne W widow Annes A h 109 Lincoln av [ington
" Joseph N student bds 618 Wash-
" Polishing Co, Intervale c Brooks av S Q [Washington
" Thomas W awning maker h 764
" Thomas W Jr cotton duck 154 Milk B h 618 Washington
" Velina W widow Daniel B h 71 Lincoln av
Lind Alfred (Lind & Young Co) rear 471 Hancock h 25 Hollis av
" Arthur blacksmith h 25 Hollis av A
" & Young Co (Alfred Lind and Samuel L Young) carriage builders rear 471 Hancock
Lindberg Andrew stone mason h 35 Verchild [Copeland
" Arthur A stone cutter h 35½
" Carl O treas Norfolk Granite Co h 100 Nightingale av S Q
" Charles W clerk P O, B h 104 Montclair av
" David N student bds 160 Elm
Lindberg
" Gustaf (Lindberg & Co) h 73 Albertina S Q
" Lillian E b 160 Elm
" Olaf P h 160 Elm
" & Co (Gustaf Lindberg, John A Baakkari and Thomas Ruhimaki) Vernon near Centre S Q
Lindbloom Charles h 59 Garfield
Lindell John boilermaker h 34 Carlson [W Q
" John quarryman h 299 Common
Linden Dora A bds 299 Safford
Linder Carl patternmaker h 15 Buckley W Q [Cranch
Lindgren John A carpenter h 81
Lindhall Charles grocer 265 Whitwell h do
Lindholm Arthur W supt Pneumatic Scale Corp Ltd bds 12 Green W P [h 12 Green W Q
" John A foreman 65 Newport av
" J Reinhalt stonecutter 15 Garfield h 18 Bedford
Lindin Emil laborer h 391 Water
Lindner Berthold sum res 40 Centre rd H N
Lindquist Albin T clerk b 51 Parker
" August laborer h 6 Main
" August laborer h 34 Carlson
" Carl machinist bds 71 School
" Henry bds 133 Whitwell
" Knute clerk 1358 Hancock h Whitwell
" Lizzie widow Eric h 487 South
" Nils tailor 1453 Hancock h 33 Nilsen av
" Oscar F mason h 133 Whitwell
" Theodore J quarryman h 51 Parker [boro
Lindsay Thomas W painter h 1 Marl-
Linehan Edwin J clerk 1657 Hancock h at E Milton
Linfield Rowland teacher Quincy Independent Industrial school h 65 Merrymount rd
Lingquist Eric Edward stonecutter h 348 Quarry [ry
" Helma dressmaker B b 348 Quar-
Linhares John E wagon builder h 25 Bay Field rd A

DON'T FORGET WE PAY HIGHEST PRICES FOR
All kinds of Old Iron, Metal, Rubber and Second Hand Machinery
TELEPHONE and we will call at once
L. GROSSMAN & SONS,
JACKSON STREET near Quincy Adams Depot

Linnehan John driver 17 Wharf h at N Weymouth
Linnell Amelia A teacher b 86 Davis
" Arthur E insurance examiner State House, B h 86 Davis
" Harry L salesman h 49 Clay
Linscott Frank K lawyer B h 15 Lincoln av [side W Q
Linstrom Ida laundress bds 21 Hill-
Linton George I T janitor Adams school h 37 Richie road
Lints Frank rem to Roxbury
" Frank Jr electrician 3 Saville h 21 Newcomb pl [av
Lion Isabel L Mrs nurse b 55 Warren
Lipton Charles machinist bds 1562 Hancock [ley W Q
Lira John shoecutter h 48 Buck-
Lister Charles M clerk 343 Newport av h 21 Randlett
Litch Ruth M widow J Lincoln b 126 Grand View av [Quincy
Litchfield Amos L carpenter h 58
" Charles A druggist and P O sub station 1272 Sea H N h Hobomack rd
" Charles F driver Combination 4 623 Washington bds 58 Quincy
" C Alice Mrs bds 32 Cottage [H
" Ernestine M b 4 Prospect av W
" Hannah O teacher b 58 Quincy
" Horace E salesman h 241 Newport av
" Ira carpenter 11 Pearl h do
" Jesse I salesman h 207 Arlington
" John H h 43 Prospect av W H
" Margaret housekeeper 22 Dysart
" Peter L variety 153 Water h 27 Marsh
Litchman Etta milliner b 305 Water
" Henry milliner 303 Water and picture frames 305 do h do
" Sidney clerk bds 305 Water
Literature Distribution Room, First Church of Christ Scientist Quincy 14 Greenleaf
Littig Charles grocer summer res Moffatt road
Little Arthur H bds 15 Woodward rd
" Helen M stenagrapher bds 190 Willard W Q
Little
" J Ivers clerk b 213 Kendrick av
" Julia M dressmaker 59 Spear h do [W
" Lewis T drfatsman h 164 Safford
" Marcella L stenographer b 213 Kendrick av
" Martin buyer sum res 123 Manet av H N [Willard W Q
" Mary A widow Daniel C h 190
" Mary E clerk 231 Copeland W Q bds 13 Crescent do [Q
" Paul J clerk B b 190 Willard W
" Samuel E sum res 633 Metropolitan Parkway A [av
" Simon F salesman h 213 Kendrick
" Stephen B dry goods, shoes and P O sub station 149 and 231 Copeland W Q h 13 Crescent do [lard W Q
" William H apprentice b 190 Wil-
Littlefield Bessie L Mrs h 21 Billings A [h 10 Berkeley
" Chandler H hairdresser 6 Granite
" Dora Mrs bds 6 Bigelow [lantic A
" Frederick L salesman h 125 At-
" Lynwood machinist h 10½ Intervale
" Sheldon E removed to Franklin
" Walter D boat builder h 1162 Sea N H
Littlewood David clerk bds 20 Fort
" Edward J clerk h 20 Fort
" George stonecutter b 20 Fort
" Hannah clerk 1363 Hancock bds 20 Fort
" William J stonecutter h 20 Fort
" William R driver 18 Dimmock h 12 Packards lane
Liukku Heikki laborer h 25 Smith
Livermore Lizzie widow George K h 66 Spear
Livingston Abbie Q clerk b 30 Elm
" Edwin F tracer h 42 Glendale rd
" Katherine widow John C h 30 Elm [Franklin
Livingstone Flora dressmaker bds 191
" Maud L widow h 128 E Squantum [bert
Livrago Carol quarryman h 26 Fil-

HOLMES & HALL
1179 HANCOCK STREET
TELEPHONE CONNECTION 1696-W

FURNITURE REPAIRING
SCREENS, SHADES
LOCKSMITHS
(HOUSEHOLD REPAIRS SOLICITED)

Ljungquist Anna Victoria nurse h 348 Quarry [Quarry W Q
" Eric Edward paving cutter h 348
" Hilma dressmaker B bds 348 Quarry W Q
Lloy Archibald lineman 10 Merrymount rd h 12 Oneida
Lloyd Thomas W h 80 Atlantic A
Locarni Amabile stonecutter h 160 Liberty S Q [S Q
Locicero Frank laborer h 85 Franklin
" James pedlar h 85 Franklin S Q
Lock Hervey U printer h 123 Atlantic A
Locke Agnes C supt 5 Cottage av h at Weymouth Heights
" Arthur G salesman h 51 Marlboro
" Robert H removed from city
Lockney John F Rev h 46 Lunt [dorf
Loddengaad Nils engineer h 24 Del-
LOFGREN WILLIAM R architect and builder 19 Cottage h do See page 16
Lofters Frank chipper bds 130 Arnold Q P
Logan James H carpenter h Long st
" James H shoeworker h 81 South
" Mina housekeeper 47a Quincy av N Q [Ararat rd
Logren Peter F stonecutter h 30 Mt
Lojonen Simo laborer h 30 Nelson W Q [h 154 r Sumner Q P
Lomanno Frank helper end Wharf
Lombard Harriet clerk 1395 Hancock bds 16 Elm pl [Elm pl
" Harriet A widow Joseph W h 16
" Kate attendant 701 Washington b do [av S Q h 52 Rodman do
Lombardi Carmine grocer 6 Brooks
Lonergan Robert C grocer 72 Sagamore A h at E Braintree
" Robert W clerk 72 Sagamore A h at E Braintree
Long Charles W (Long & Saunders Co Inc) granite 201 Quincy S Q h at Brockton
LONG & SAUNDERS CO Inc (Charles W Long, Arthur Crowley and George M Maver) granite 201 Quincy S Q near Quincy Adams Depot See page 401
Longley Albert A insurance bds 228 Belmont [N Central av W
Longmire Martin D clerk B h 67
Loomis Henry R paper broker h 195 Goffe
Looney Cornelius laborer h 18 Grove W Q [Wharf b 68 Washington
Lopez Charles oiler B S St Ry Co ft
" Michel laborer ft Wharf b 68 Washington [68 Washington
" Silvanus foreman B St Ry Co h
Lopresti Antnio carpenter h 81 Centre W Q
" Joseph Mrs clerk 246 Copeland bds do W Q [W Q
" Quintino stone cutter b 81 Centre
" Salvatore rem to Canada
Lorando Albert stone polishrer h 78 Gilbert S Q
" Alcida driver r 14 Furnace av b 192 Copeland W Q [dard
" Eli engineer G Ry Co h 12 God-
" Esta widow h 140 Common [well
" Phelix A conductor h 197 Whit-
" see Laurandeau [ington
Lord Charles R lather bds 295 Wash-
" C W h 44 Putnam
" Fred H music teacher and piano tuner 295 Washigton h do
" George E motorman h 158 Palmer G [A
" George S accountant B h 47 Hunt
" George Warren photographer 97 E Howard h 149 Elmwood av W [918 Sea H N
" Harry chief engineer sum res
" Henry H motorman h 27 Grent
" Hollis J marine engineer h 133 E Squantum A
" James A bds 158 Palmer G
" Mary R widow Charles F h 32 Appleton A [lings A
Lordan John J machinist h 17 Bil-
Lorensten Ida rem to E Braintree
" Johanne clerk 1509 Hancock bds 23 Beacon [to Revere
" Johannus P machinist removed
Loretti Joseph laborer h 32 Elm pl
Loring Charles P printer B h 50 Lincoln av [50 Lincoln av
" Clementine W widow Arthur H h

Elm Farm Milk Company
19 WALES PLACE, DORCHESTER, MASS.
TELEPHONE, DORCHESTER 2100
1453 HANCOCK STREET, QUINCY

We furnish the Best and Safest Supply available
Telephone, Quincy 1610

Loring
" Florence W Mrs h 52 Willow
" Lawrence F teacher b 52 Willow
Lothrop Casilda G Mrs b 179 Atlantic
" Roy M draftsman h 5 Berlin
Loud Arthur W (W F Loud & Son) h 42 Brook W [ton
" Clarence Wyman b 98 Washing-
" Francis P h 98 Washington
LOUD FRED P hay grain and coal 624 Hancock h 180 Beach See page opp Quincy Lumber Co
" George electrician h 106 Cummings av N D [W Q
" Harrison F foreman h 118 Hall pl
" Harrison S clerk B h 62 Gould
" Walter V motorman h 16 Mechanic
" William F (W F Son) h 97 Hall pl W Q [pl W Q
" William F & Son teaming 97 Hall
" William N watchmaker B h 98 Washington
Loughead Mabel bds 30 Brook
" William T carpenter h 30 Brook
Love Harry (Hough's Neck Express) 282 Manet av h do
Lovejoy Edith M bds 30 Huntley rd
" Elizabeth G widow Edward h 30 Huntley rd
" Fred A watchmaker h Hamden S
" Mabel E teacher Quincy school b 30 Huntley rd
Lovell Frances C Mrs h 202 Safford
" Jane E widow William F bds 38 Edgemere road
" Mercy A stenographer bds 202 Safford [mount rd
" Merton A drug clerk h 115 Merry-
" Prescott W thread B h 131 Phillips W P [mere rd
" Ralph L chief engineer h 38 Edge-
Lovewell Harold salesman b 51 Marlboro [dale rd
Low Russell C draftsman h 50 Glen-
Lowd Charles E bookkeeper Baker Yacht Basin Co Inc h at Dorchester
Lowe Edward H carpenter and variety store 473 Washington h 495 do [mont
" Herbert C instructor h 301 Bel-
" Mary Mrs h 198 School [ant
" Russell leather cutter h 44 Pleas-
" William I h 66 Brooks A
Lowell Clara A bds 344 Beale
" Harry L carpenter h Green st
Lowry John F machinist rms 298 Safford [196 Pine
Luard Charles B florist 341 Beale h
" Lucy D librarian bds 196 Pine
" Theodore A designer B b 196 Pine
Lubarsky David pedlar h 307 Water
" Michael pedlar h 335 Water
" William umbrella repairer h 316 Water S Q [h 6 Wild pl
Luca Romolo hairdresser 5 Temple
Lucas James F Jr photographer h 132 Holbrook rd
" Mary housekeeper 21 Gay
" Thomas M clerk h 207 Safford
Luce Eliot teamster h 111 School
" Emanuel J dry goods 1363 Hancock h at Somerville [1915
" Martha E Mrs died March 25
" Maurice G dentist B h 464 Beale
Lucia Edward driver 550 Adams b 55 Common W Q [dison A
" Elizabeth widow Joel h 68 Ma-
" Peter E driver 550 Adams h 114 Hall pl W Q
Luciano Louis hairdresser 1359 Hancock h 150 Sumner
Lucicero Angelo laborer h 102 Intervale [Q N
Lucy John helper h 4 E Howard
Luke D Eugene mason h 198 Billings
" George A shipper h 22 Ridgeway
Lukkarinen Hjalmar laborer h 51 Arthur [Mansion school rms do
Lummis Louise E teacher Quincy
Lund Alfred E draftsman h 14 Glenwood way Q P
" Charles h 111 School
" Christian laborer h 46 Chestnut
" Herbert J stonecutter h 135 Federal av [774 Hancock
" Ira H engineer 12 Tirrell ct h
" Iver J decorator h 33 Vershire

CHARLES F. HALE 134-138 Park St., Dorchester **Furniture & Auction Rooms**
Telephone Connection
Opposite Field's Corner Transfer Station, in the Dorchester Theatre Bldg.
We sell anywhere in the State on Commission. We also buy your stock; none too large or small, for cash
We make a Specialty in Foreclosing Mortgages anywhere in the State
Also CONSTABLE, CITY OF BOSTON, Office, 107 PEMBERTON BLDG., BOSTON, Tel. 1097 Hay.

Lund
" John E laborer h 20 Mt Ararat rd
" Joseph E wire chief 10 Merrymount rd h 30 Park lane
" Oscar oil 23 Cranch h do
" Peter carpenter h 1 Branch S Q
" Victor driver bds 46 Chestnut
Lundgren Annie bds 154 Glendale rd
" John carpenter h 47 Arthur W Q
" Nelsine widow Gustave h 154 Glendale rd [Glendale rd
Lundin Andrew E blacksmith h 89
" Axel stonecutter b 52 Albertina S Q [rd
" Clarence salesman b 89 Glendale
" Eno E teacher b 89 Glendale rd
" J Anderson h 52 Albertina S Q
" see Linden [Rockview rd
Lundquist Anna widow John A h 4
" Anna widow David h 318 Granite
" Sigrid waitress 10 Faxon blk bds 4 Rockview road
" Sven T steamfitter h 16 Winslow rd S [Field
Lundey Constantine foreman h 112
Lupoli Leo machinist h 123 Water
Lupton Brandt S clerk B b 192 Arlington [ton
" William A clerk B h 192 Arling-
Luster Edmund C mechanical engineer h 173 Norfolk
Luther Denzil C h 447 Washington
" James A G salesman h 104 Montclair av [20 Farnum
" Wallace C clerk 97 E Howard h
Lutz Albert G machinist h 100 Botolph A [A
" Charles R student b 100 Botolph
Lybeck Michael treas Sampo Granite Co h 26 Hillside W Q [A
Lycette Mary clerk b 85 E Squantum
" Patrick junk b 400 Washington
Lydall Charles A h 204 Atlantic A
Lyman Gilbert G foreman 97 E Howard h 17 Edison Q P
" Richard W h 119 Merrymount rd
Lynch Bell b 10 Atlantic av H N
" Cornelius h 10 Atlantic av H N
" Cornelius F hotel keeper sum res 10 Atlantic av H N [cock h do
" Cornelius J physician 1620 Han-

Lynch
" Ethel M bds 266 N Central av
" Florence gardener b 69 Old Colony av
" Francis C sum res 244 Manet av
" Frank W timekeeper 97 E Howard h 12 Franklin pl
" George A foreman B h 266 N Central av [av W
" Jeremiah laborer h 69 Old Colony
" John operative b 69 Old Colony av W [Saville h 40 Upland rd
" John E (Beckford & Lynch) 3
" John M driller h 22a Granite
" J William electrical inspector bds 40 Upland rd
" Louise bds 86 Safford
" Mary bds 69 Old Colony av W
" Mary widow Jeremiah h 69 Old Colony av W [Franklin pl
" Mary A widow John F bds 12
" Michael laborer h 224 Farrington
" Michael J gasfitter 11 Granite h at Roxbury
" Patrick helper b 21 Sumner Q P
" William machinist b 11 W Howard
Lyon James machinist b 38 N Payne
" John A rubberworker h 17 Hamilton N D
" Roger A h 77 Beach
Lyons Anna T bds 54 West W Q
" Annie h 29 Myrtle A
" Catherine A h 18 Quincy av
" Catherine F widow Matthew h 24 Barry [Squantum A
" Charles A nickle plater b 115 E
" Charles E clerk B bds 24 Barry
" Chester L laborer h 115 E Squantum A
" Daniel operative b 33 Oak A
" Edward S clerk B h 386 Hancock
" George laborer rms 32 Chestnut
" James boilermaker h 581a Washington
" James laborer bds 29 Myrtle A
" James F lather h 20 Hunt A
" Jeremiah J driver h 75 Kent W Q
" John baker h 150 Quincy av
" John F bds 18 Quincy av
" John J lather h 71 Hancock A

COAL AND WOOD
C. PATCH & SON, Inc.
1422 HANCOCK STREET - - - TELEPHONE, 238-R

Lyons
" Lawrence W lawyer 1419 Hancock rms 1-2 and clerk district court h end Barry st
" Marguerite S asst city clerk rm 4 City Hall bds 1 Conant W Q
" Mary L telephone operator 10 Merrymount rd bds at Weymouth [cy av
" Mary R stenographer b 150 Quin-
" Michael laborer b 29 Myrtle A
" Michael laborer h 1 Conant W Q
" Michael lather bds 33 Myrtle A
" Nora saleswoman B bds 115 East Squantum A
" Paul M clerk b 24 Barry W Q
" Timothy Jr lather h 33 Myrtle A
" William C letter carrier Wollaston P O h at Weymouth [W Q
" William T apprentice b 1 Conant
Lypianen Matti quarryman h 75 Albertina S Q

Mabey Harry M contracting agent B h 281 Beach
Macalini Joseph laborer h 23 Water
MacAnnie C Mrs h 29 Saville
MacArthur Daniel rem to Brookline
" Margaret widow Hugh bds 644 Hancock
MacBeth Alexander D polisher h 220 Liberty S Q [B h 41 Marion
MacCarey Aubrey C advertising mgr
Maccarty Martha E teacher Woodward Institute bds at Boston
Macdonald Alexander R machinist h 7 Holmes N D
" Donald E mgr h 61 Edison pk
" Dougal foreman h 48 Park lane
" Esther Mrs h 50 Prospect A
" Frank L violin teacher 738 Hancock h do
" James A salesman h 58 E Elm av
" James L asst clerk district court h 34 Park lane
" Laura b 165 Willard W Q
" Mabel clerk bds 50 Prospect A
" Murdock A blacksmith h 165 Willard W Q [240 do
" Roderick W mgr 232 Copeland h
MacDonald Alexander D shipper h 245 Copeland W Q [tral av
" Charles machinist h 177 S Cen-
" Charles J machinist h 128 Davis
" Dorothy L student b 128 Davis
" Florence M bds 29 Saville
MacDONALD FRANK A grocer 1087 Sea h do See page 20
" Harold apprentice b 40 Chestnut
" James D carpenter b 177 S Central av
" James Otis draftsman 97 E Howard h 64 Edison pk [Oak lane
" John A physician sum res 23
" John J boilermaker h 42 Chestnut [ton
" John W machinist h 68 Farring-
" Julia Mrs h 40 Chestnut [rd
" J Ernest plumber h 177 Billings
" Matthew F bookkeeper h 46 E Elm av [A
" Roderick foreman h 47 Warwick
" Ronald manager h 783 Hancock
" Sara widow Angus h Mill near Washington [Shore rd H N
" Sarah widow John sum res 33
" Sarah J widow John bds 96 Revere rd
" see McDonald [ton Del
MacDonnell Angus rem to Wilming-
" James S electrical engineer b 59 Germain av
" Margaret S Mrs h 59 Germain av
MacDougall John lunch 579 Washington h 29 Cherry Q P
Macfadyan Neil C carpenter h 4 Franklin pl [226 Arlington
MacFarland Arthur W student bds
" Charles A (J MacFarland & Son) h 226 Arlington
MacFARLAND J & SON (C A MacFarland) contractors 9 Brook See page 8
MacFawn Duncan h 90 Walnut A Murdock av
MacGeachie Allan J machinist h 17
Mack Margaret M telephone operator 10 Merrymount rd bds N Weymouth [lis av A
MacKay Albion R foreman h 67 Hol-
" Herbert S machinist h 4 S Central av

JAMES F. BURKE & CO. Room 4 Savings Bank Bldg.
TELEPHONE 385-M
Real Estate and Insurance
MORTGAGES
Automobile, Fire, Liability and Accident. Surety Bonds
CARE AND SALE OF REAL ESTATE JUSTICE OF THE PEACE NOTARY PUBLIC

Mackay John D lawyer 1372 Hancock rm 9 h 75 Greenleaf
" Thomas M sum res 131 W Elm av
" see McKay [Central av
Mackeil Daniel carpenter h 1 North
MacKellar Duncan salesman h 187 Franklin
Mackendrick Alexander h 96 Botolph A [Botolph A
" Francis R civil engineer h 98
" Janet bds 96 Botolph A
" Margaret bds 96 Botolph A
MacKenstry John A foreman 97 E Howard h 602 South
MacKenzie Arthur S bookkeeper h 312 Atlantic A [eley h do
" Charles W plasterer 30 Berk-
" James B electrician 3 Saville bds 30 Berkeley
" Rodrick carpenter h 43 North Q P [Rawson rd
" William D tile contractor h 122
MacKeown Arthur H accountant B h 124 Marlboro [S Q
Mackie John laborer h 63 Albertina
" William derrickman b 17 Caledonia av S Q
MacLachlan Duncan clerk 97 E Howard bds 53 Chubbuck Q P
MacLaren Alfred A pres 158 Hancock A h at Boston
" A Louise stenographer 2 Coddington h at Arlington
Maclary James L treas sum res 11 Oak lane [213 Washington
Macleod Archibald pattern maker h
" Archibald F clerk bds 56 Spear
MacLeod Alexander J polisher h 125 Sagamore A
" Daniel carpenter h 51 Holmes
" Daniel L supt sum res 30 Newton H N
" David G stonecutter h 37 Jackson
" John carpenter h 28 Federal av
" John M physician 28 Federal av h do [man N D
" MacKenzie carpenter h 12 Free-
" see McLeod [Walker pl A
MacMahon William supt Boston h 6
MacMillan David collector 11 Granite h 608 South
MacMillan
" Harold E clerk 1295 Hancock bds 71 Cross W Q [h do
" Samuel E jeweler 71 Cross W Q
MacMillen Carrie Mrs stenographer 158 Hancock A h at Boston
MacMulkin Edward florist 375 Hancock h at Boston [low
" Frederick W foreman h 97 Wil-
MacNeil Daniel laborer h 46 Granite
" John clerk 97 E Howard h 319 Granite
Macomber Benjamin F painter 31 Saville h 140 Upland rd [9 Grant
MacPhee Allan telephone inspector h
MacPherson John D driver Furnace av h 290 Copeland W Q
" Roy G mechanical engineer h 104 Marlboro W P
Macpherson Margaret B clerk 2 Coddington bds 37 Saville av
MacQuarrie Samuel T sec 97 E Howard h 164 Putnam [lin
Macteer Thomas lather b 117 Frank-
MacWilliam Alexander F automobile repairing 109 Franklin h do
Maddalana Giuseppi laborer h 100 Town Hill W Q
Madden Catherine Mrs variety 16 Quincy av h 1642 Hancock
" Dennis teamster h Smith corner Quarry
" Edward laborer h 1642 Hancock
" Edward B apprentice b 1642 Hancock [bertina S Q
Maekilla Alfred quarryman h 27 Al-
Magee Ethel bookkeeper 1445 Hancock bds 99 Copeland
" George T reporter Quincy Ledger Patriot and Boston Transcript h 1079 Hancock [123 School
" Henry clerk 1358 Hancock bds
" James R Mrs h 14 Beach
" John shoeworker bds 123 School
" Margaret L bds 14 Beach
" Marie A bds 12 School
" William shoeworker h 123 School
" see McGee
Maglathlin Sydney A insurance inspector h 45 Prospect av W H

J. W. PRATT
ARCHITECT and BUILDER
5 SUMMER STREET
Our Accurate Plans insure good results and lowest bids

Maglott Josephine clerk B h 5 Willard
" Lizzie laundress h 5 Willard
" Louise shoeworker h 5 Willard
Magnarelli Lareto stone polisher h 67 Trafford S Q [ford S Q
" Louis stone polisher h 69 Traf-
Magnus Benjamin shoeworker h 57½ Grafton Q P
Magnuson Charles K clock repairer h 2 Old Colony av
" Eric J cabinetmaker h Manet av cor Darrow H N [berty S Q
Magrini Eugenio stonecutter h 102 Li-
Magura Robert loftsman h 193 Whitwell [ter h 141 Quincy
Maguri John hairdresser 339 Wa-
Mahan Christopher T at 97 E Howard bds 18 Washington
" Peter pedlar b 89 Fayette W
Maher Michael died [rd
Mahon Daniel P joiner b 113 Upland
" James J machinist b 113 Upland rd
" John F carpenter h 1126 Sea H N
" John J musician h 86 Revere rd
" Marcus bookkeeper b 113 Upland road [land rd
" Margaret shoeworker b 113 Up-
" Margaret A widow James H h 113 Upland rd [rd
" William plumber bds 113 Upland
Mahoney Alice G stenographer b 112 Arnold Q P
" Daniel iron worker b 15a Kittredge Q P [West
" Daniel stone cutter h rear 190
" Dennis stonecutter h 148 Common
" Dennis Jr machinist b 148 Common [Thayer
" Eleanor C stenographer bds 11
" Elizabeth A bds 188 Whitwell
" Elizabeth F clerk 1363 Hancock bds 11 Thayer
" Ellen widow Dennis boarding house 2 Bates av W Q
" Francis J freight clerk bds 271 Whitwell [ard b 112 Arnold
" Frank J draftsman 97 E How-
" George P insurance agent h 35 Richie rd

Mahoney
" George W salesman 1387 Hancock bds 188 Whitwell
" Helen R teacher at Sandwich bds 148 Common W Q
" James P driver h 446 South Q P
" John A blacksmith h 112 Arnold
" John J (South Quincy Granite Co) h 18 Barry W Q
" John W rem to Santa Marie, Cal
" Kate b 50 Gay [ry W Q
" Louise H stenographer b 18 Bar-
" Mary housekeeper 55 Walnut A
" Mary D widow John D h 18 Barry W Q [Thayer
" Mary J widow Jeremiah h 11
" Michael J engineer h 40 Franklin
" Michael J engineer h 210 Franklin [A
" Nellie forewoman bds 55 Walnut
" Peter helper h 47 Chestnut
" Robert E loftsman b 112 Arnold Q P
" William laborer h 55 Walnut A
" William T butcher h 188 Whitwell [Tyler
Maibach Carl J pattern maker h 49
Maida Angelo barber 163 Water h 103 Phipps
Main George toolmaker h 325 Granite
" George A toolmaker b 325 Granite
" Isabelle bds 325 Granite
" John J rem to Springfield
" Lillian clerk bds 325 Granite
" Walter clerk 1435 Hancock bds 325 Granite [16 Winthrop av
Maine Clarence A photo engraver h
" Eugene W mgr h 37 Royal
Maines Charles clerk 97 E Howard bds 11 Ring av
Maitland Clinton L foreman 97 East Howard h 615 Sea H N
Maiuli John barber 339 Water h 141 Quincy [gale av
Maiuner Yrjo laborer h 43 Nightin-
Majuro Sippa laborer h 54 South
Makala George h 81 Gilbert
Makela Adam laborer h 115 Copeland W Q [ant W Q
Maki August quarryman h 14 Con-

NAILS
COLUMNS
CONDUCTOR PIPE
BLDG. PAPERS
CANVAS
WIRE FENCING

L. GROSSMAN & SONS
BUILDING SUPPLIES
TELEPHONE 979-W

METALS & RUBBER
ROOFINGS
SHEET METAL
CESSPOOL COVERS
AIR, WATER AND
STEAM HOSE

10 JACKSON STREET——2 STORES——FEDERAL AVE. & GODDARD ST.

Maki
" David pavingcutter h 345 Granite
" Hjalmer driller h 63 Arthur
" John baker r 11 Hillside h do W Q
" John driller bds 143 Cross W Q
" John stonecutter h 5 Isabella S Q
" Matts laborer h 60 Nelson
Malcolm Alfred J h 26 Shore rd H N
" Barbara widow William h 118 Upland rd
" Chester rem to N Weymouth
" James grocer 91 South h do
" Jennie M bookkeeper 157 Water b 15 Hill W Q [lin
" Victor A blacksmith h 43 Frank-
" Viola shoeworker b 15 Hill W Q
" William A fireman h 98 Intervale S Q
Malfino Mike bootblack Quincy depot h at N Y city [ington
Malia Frank ironworker h 437 Wash-
Malley Frank O waiter bds 16 Elm
" Joseph G forester h 16 Elm
Malligan Josephine widow William b 23 Edwards
Mallory H L Mrs h 179 E Elm av
Malloy James painter summer res 80 Babcock H N [ard Q P
Malmquist Nils salesman h 9 Pack-
Malnati Angelo (estate) granite 76 Liberty S Q
" Emelia widow h 39 Bradford
" G Edmund salesman 1 Hancock bldg h 39 Bradford
" Harry machinist b 24 Penn S Q
" John electrician b 24 Penn S Q
" Joseph granite 24 Penn S Q h do
" Lucy widow Angelo h 90 Intervale W Q [W Q
Malone Alice waitress bds 82 Dayton
" Edward laborer bds 82 Dayton W Q [P
" Edward plumber h 24 Charles Q
" Frank chipper b 24 Charles Q P
" James F driver Combination No 3 H N h 1135 Sea H N [cock
" John Jr motorman h 964 Han-
" Margaret housekeeper 82 Dayton W Q [W Q
" Mary widow John h 82 Dayton

Malone
" Sarah A teacher Washington school h 58 Edison pk [W Q
" Thomas A police h 82 Dayton
Maloney Annie widow bds 43 Field
" Daniel J engineer Nut Island Pumping station h 40 Crosby H N [rms Y M C A
" James H dentist 1655 Hancock
" John rivetmaker h 10 Perkins W Q [10 Sumner
" John J driver 17 Wharf bds
" Lawrence J mgr h 27 Briggs W
" Mary E Mrs dressmaker 52 Summer h do
" Michael helper b 489 South Q P
" Patrick J fireman 11 Granite h 43 Field
" William clerk 7 Botolph A h 16 Newbury do [Hancock A
Malonton Augustus driver bds 249
Manchester Cornelius civil engineer b 42 Davis
" Leander C Rev h 46 Davis
" Minnie A Mrs bds 15 Phipps
Manck Edward A rem to Phila Pa
Mandell Irving F machine designer h 230 Everett [sart
Mandigo Earl B electrician b 10 Dy-
Maney Morton ironworker rms 58 Chubbuck Q P [Farrell
Mangs Charles paving cutter h 31
" Matilda Mrs variety 31 Farrell h do [S Q
Manhire Jennie L bds 22 Albertina
" John E stonecutter h 22 Albertina S Q [S Q
" Mary A operative b 22 Albertina
" Walter F clerk B b 22 Albertina S Q
Manigos William cashier 1283 Hancock bds 58 Coddington
Manimon William T packer h 19 N Central av [land W Q
Manix F Gertrude Mrs h 317 Cope-
Manley Alice G stenographer B bds 155 E Squantum A
" Annie F widow Henry h 155 East Squantum A
" Fred waistcutter h 33 Cranch

VENETIAN BLINDS
GRILLE WORK and STAIR WORK
J. W. BAILEY & SONS CO. 14 Haymarket Sq., Boston

Mann Barney D salesman B h 295 Beale
" John h 101 West W Q
" Lydia A widow Charles D b 295 Beale [man
" William A broker B h 84 Free-
Mannex Alice B widow Thomas F h 64 Rogers W Q
" Patrick W granite 148 Willard W Q h 61 Rogers do [Q
" Russell student b 64 Rogers 'W
Manning Agnes C bds 32 Rawson rd
" Bernard F clerk 12 Brook h 283 Fayette [av W Q
" Dennis rivet maker h 11 Bryant
" Earl G insurance agent B h 14 Chester
" James h 102 Water
" James E machinist b 102 Water
" John coachman 135 Adams h do
" John ironworker b 37 Broadway Q P [135 Adams
" John J clerk 1373 Hancock bds
" Lee agent rms 1419 Hancock
" Margaret proofreader b 102 Water
" Mary D Mrs h 32 Rawson road
" Mary E b 32 Rawson rd
" Mary J clerk 954 Hancock b 135 Adams [ant av W Q
" Michael Jr shoeworker b 11 Bry-
" Michael D laborer h 11 Bryant W Q [do
" Peter J grocer 37 Taber S Q h
" Thomas machinist b 157 Liberty
" Thomas machinist h 2 Norfolk ter Moscow N D [Squantum A
" Timothy A scenic artist h 350 E
" William clerk b 135 Adams [ter
" William J shoeworker b 102 Wa-
Mannix Daniel blacksmith rear 1503 Hancock h 903 do
Mansell Patrick plasterer h 269 Manet av H N [b 120 Davis
Mansfield Carl E railway mail clerk
" Clara F clerk bds 120 Davis
" Edward A machinist h 120 Davis
" Emma Mrs bds 116 Upland rd
" Lewis laundryman 12 Tirrell ct h 1562 Hanncock [rd Q P
Manson Samuel J clerk h 19 Lyndon
Mansur Frank L sub master High-school h 59 Merrymount rd
Mantia Joseph fruit and grocer 5 Main h 42 r S Walnut
" Joseph Jr fruit b 42 r S Walnut
Manuel Frederick C removed to Weymouth [Beach
Maple Inn (Herbert M Stowers) 50
Marahi Camileo bootblack h 75 Union [Co) h 20 Rodman S Q
Maravigli John (John Maravigli &
" John Co (John and Peter Maravigli) granite Columbia st S Q
" Mary A bds 20 Rodman
" Peter (John Maravigli & Co) h 20 Rodman S Q
Marble Benjamin driver h 242 Copelad W Q [Squantum A
" Cecil H sales manager B h 95 E
Marceau Franz R removed to Chicago Ill [sion school h 24 Beach
" J Herbert teacher Quincy Man-
" Ruth E teacher bds 24 Beach
Marcell Joseph carpenter h 59 Main
Marchant Henry A printer summer residence 180 Rock Island rd H N [Mass av Q P
Marchesiani Luigi wet washer h 34
Marchioni Pasquale helper B S St Ry ft wharf h 68 Washington
Marcolini Angelina housekeeper 18 Larry pl W Q
" Cesino quarryman h 3 Dauglass W Q [pl
" Joseph stonecutter h 18 Larry
" Marina helper bds 18 Larry place
Marcontonio Luigi barber 14 Saville h 68 Water
Mard Carl bds Sailors' Snug Harbor
Marden Henry F (Morton & Marden) 25 Merrymount av h do
" Mary rms 314 Farrington
" Rosetta L Mrs b 196 Highland av
" Walter H contractor h 607 Sea H N [Court bds 55 Union
" William M court officer District
Mardon Edith M Mrs lunch 2 Dorchester h Border S
" John bookkeeper b Border S
Marganti Joseph laborer h 316 Water

HOLMES & HALL
1179 HANCOCK STREET
TELEPHONE CONNECTION 1696-W

FURNITURE REPAIRING
SCREENS, SHADES
LOCKSMITHS
(HOUSEHOLD REPAIRS SOLICITED)

Mariano Anthony laborer bds 22 Granite
" Carmen laborer bds 22 Granite
Maribito Antonio laborer h 91 Willard W Q
Marimilli Jerrie hairdresser 166 Water S Q h 164 do [av
Marin Armas driller h 83 Nightingale
Marinelli Giuseppe laborer h 33 Water
Marini Anthonio stonecutter b 196 West [W Q
" Cesino quarryman h 3 Douglass
" Donald stonecutter h 51 Brooks rd
" Donato stonecutter h 49 Reberts
" Frank stonecutter b 3 Douglass W Q [W Q
" Loretto stonecutter bds 196 West
" Lugi stone polisher h 196 West
" Nicoletta widow Louis h 64 Trafford W Q [W Q
" Ralffo stone polisher h 11 Trask
Marino Frank stonecutter h 197 Liberty S Q
Marion Alfred T clerk 72 Newbury av A h 93 Coddington [Q P
Mark Louis wet washer h Mass av
" Maria widow George A bds 20 Marion
" Sam laborer h 162 Sumner
Marker Louis P electrician 90 Beale h 653 Hancock
Markey James laborer h 9 Clay W
Markham Francis J draftsman h 68 Federal av
" Francis J stenographer bds 68 Federal av [av
" Jerome C agent bds 70 Federal
" Mary F bds 68 Federal av
" William G Mrs died Jan 10 1915
Marland W Clarence chauffeur 5 Granite h Brockton av near Utica
Marnock Alexander C bookkeeper h 251 Washington [Liberty S Q
" A & Co Inc granite dealer 73
" Edward D mgr 73 Liberty S Q and sec and treas Quincy Column Turning Co h 224 Franklin
" Emma E Mrs died Aug 8 1914
Marr Agnes L operative bds 50 E Elm av [h do
" Albert C contructor 115 Sumner
" Arthur L electrician h 80 Hamilton N D
" Catherine E Mrs b 189 Arlington
" George L mason h 145 Hamden cir [Howard h 76 River Q P
" Henry A asst foreman 97 East
" James (Joss Bros) h 81 Goddard
" James G compositor h 50 E Elm avenue
" John bds 50 East Elm av
" Ralph G electrician b 145 Hamden cir [pl
Marsh Allison W teacher b 61 Irving
" Annie S bds 20 Quincy [Irving pl
" Charles H civil engineer bds 61
" Edward B leather 110 South B h 41 Irving pl [Bicknell G
" Ephraim R carpenter h off foot
" Ethel F teacher Coddington school h at S Weymouth
" Frederick A gauger Boston h 70 Payne
" Harold E student b 41 Irving pl
" Lillie F bds 20 Quincy
" Lucy J Mrs h 20 Quincy
" Miriam N teacher at Avon bds 41 Irving pl
" Sybil student b 41 Irving pl
" Wilson shoe mgr at Brockton h 61 Irving pl sum res 197 Shellton road [h 29 Spear
Marshall Albert W Lieut Com, U S N
" Bartholomew machinist h 15 Ruthven [Highland av W
" Ellen M widow Joseph F h 299
" Herbert W salesman b 299 Highland av W
" Hugh H teacher Quincy Independent Industrial school rms Y M C A [Central av
" Irving A dept mgr B h 246 North
" James stonecutter h 68 Pleasant
" John R clerk 1386 Hancock bds 87 Independence av
" Mary G stitcher b 15 Ruthven
" Susan nurse bds 24 Saville av
" William (Marshall & Kirkland) 92 Liberty h 87 Independence av

Elm Farm Milk Company
19 WALES PLACE, DORCHESTER, MASS.
TELEPHONE DORCHESTER 2100
1453 HANCOCK STREET, QUINCY

We furnish the Best and Safest Supply available
Telephone, Quincy 1610

Marshall
" William printer B h 500 Adams
" & Kirkland (William Marshall and Alex D Kirkland) granite 92 Liberty h 87 Independence avenue
Marsiotto Aristide shoeworker h 187
Marsters Stephen S carpenter h 5 Winthrop ter H N
MARSTIN CLAYTON R dentist 1382 Hancock rm 2 h at Braintree Office hours 8.30 to 12 a m and 1.30 to 5 p m
Marston Frank A h 20 Phillips
Martell Albert F driver C W & G W Nightingale h 62 Copeland W Q [mon
" Ann widow Severin h 192 Com-
" Annie E bds 192 Common W Q
" Archie apprentice bds 3 Baxter av Q P
" Edward machinist b 50 Robertson W Q [man W Q
" Frank J messenger B b 55 Free-
" James A supt h 55 Freeman
" Joseph laborer 192 Common W Q
" Napoleon A driver 550 Adams h 8 Hall pl W Q [mon
" William quarryman bds 192 Com-
Martens Henry (Branscheid & Martens) variety bds 19 Botolph A
Martenson Oscar driver b 242 Copeland W Q [W Q
" Raymond driver b 242 Copeland
Martin Angus D (Empire Polishing Co) 102 Penn S Q h 51 Independence av
" Ann widow Peter h 25 Walnut A
" Annie h 29 Brook rd
" Arthur A foreman h 49 Chester
" Catherine widow Edward h 62 Rodman [Rustic pl W Q
" Catherie G Mrs ice cream h 26
" Charles died Oct 6 1914
" Charles clerk 1358 Hancock h at East Braintree
" Edward Jr clerk b 62 Rodman S Q
" Edward J Pullman conductor h 44 Appleton [nut A
" Eliza F hairdresser B b 25 Wal-

Martin
" Griffin machinist 97 E Howard h 20 Crescent [40 Conant rd A
" Hugh contractor 25 Walnut A h
" Isabella Mrs h 37 Phipps
" John bds 78 Gass pl
" John machinist bds 62 Rodman
" Jonathan tool sharpener h 78 Gass pl
" Louisa Mrs bds 292 Water S Q
" Margaret telephone operator bds 25 Myrtle A [pl W Q
" Michael E chauffeur b 26 Rustic
" Michael J caterer B h 26 Rustic pl
" Mildred clerk 1364 Hancock bds 292 Water [tic pl W Q
" Mitchel J bookkeeper bds 26 Rus-
" Murdock carpenter rms 7 Temple
" Oscar driver 96 Washington h Copeland W Q
" Peter laborer b 89 Walnut A
" Philip H clerk bds 292 Water S Q
" William engineer h 292 Water
Martinas Louis helper h 144 Quincy
Martineau George foreman h 5 Peirce N D [nace av W Q
Martini Silvia widow Jose h 4 Fur-
Martyn Fred M h 740 Hancock
Marvin Jackson janitor h 35 Cottage
Mascoop Elie shoe repairing 88 Sagamore A h at Dorchester
Masjoan Valedio removed from city
Mason Ann E widow Henry bds 261 Newport av
" Rogers J carpenter h 17 Bay Side rd S [133 Quincy S Q
" Walter C electrician 3 Saville h
Massey Frederick P auctioneer h 120 Belmont
Masson John W b 5 Hancock ct
Masters Austin watchman end Mill bey Pond h do Q P
Mastrogenzello Anthonio laborer bds 114 Liberty S Q [cy
Mastropietro Allessandro h 146 Quin-
Mateer Thomas machinist bds 608 South Q P [Vane
Mather Thomas F machinist h 28
Mathers Thomas W riveter h 12 Clark A

CHARLES F. HALE 134-138 Park St., Dorchester **Furniture & Auction Rooms**
Telephone Connection
Opposite Field's Corner Transfer Station, in the Dorchester Theatre Bldg.
We sell anywhere in the State on Commission. We also buy your stock; none too large or small, for cash
We make a Specialty in Foreclosing Mortgages anywhere in the State
Also CONSTABLE, CITY OF BOSTON, Office, 107 PEMBERTON BLDG., BOSTON, Tel. 1097 Hay.

Matheson Anna M h 15 Alleyne ter
" Daniel h 90 Quincy S Q
" Ellen Mrs h 17 Wibird
" John bds 90 Quincy S Q
" Malcolm bds 90 Quincy S Q
" Norman bds 90 Quincy S Q
" Susan widow John boarding house 33 Winter Q P
Mathews Thomas R coffee broker 88 Broad B h 131 Fenno W P
Mathewson James A foreman B S St Ry h 297 Washington
Mathieson James W rivetmaker bds 309 Washington Q P [S Q
" John stonecutter h 55 Trafford
" John T laborer h 309 Washington Q P
" John T machinist h 29 Cranch
" Marion S clerk 1517 Hancock b 309 Washington
Matkofsky Harry h 20 Cyril Q P
" Ezekyel driller h 44 Winthrop pk [throp A
Matlack Vernon E salesman h 50 Ap-
Matson Eva Mrs laundress h 58 Copeland W Q [Kidder W Q
" Helmi A clerk 6 Copeland b 55
" John blacksmith 954 Hancock h 154 Granite [W Q
" John quarryman h 24 Hillside
" Martin machinist b 12 Colby rd A
" Samuel stone cutter h 61 Garfield
Matthaurs Leander M sum res 67 Manet av H N [Brackett
Matthews Henry J gate tender h 40
" Herbert M salesman 1372 Hancock rm 8
" Joseph granite h Berkeley ter
" Ruth widow Parker A bds 26 Dysart [Federal av
" William granite N Payne h 64
Matthias Charles b 19 Pequot H N
Mattie Alfred quarryman h 27 Albertina S Q
" Stephen chauffeur h 91 Cranch
Mattosn Alfred carpenter h 80 Coddington
" Fred painter bds 80 Coddington
Mattson Albert painter h 46 Nelson
" Alfred joiner bds 55 Kidder
" Alfred F quarryman h 14 Marsh
Mattson
" Andrew stonecutter h 77 Albertina S Q
" Axel W blacksmith b 45 Cranch
" Edith clerk 375 Granite bds 165 Centre
" Edward painter h 118 Cranch
" Elise C widow Peter O h 45 Cranch
" Hilma h 36 Nelson W Q
" Ida A stenographer B b 45 Cranch
" John carpenter h 55 Kidder
" John engineer h 165 Central W Q
" J Fred helper bds 14 Marsh
" John E bookkeeper 57 Federal av bds 55 Kidder [W Q
" John H apprentice b 165 Centre
" John V carpenter h 40 Franklin
" Mary widow John A h 4 Granite
" Matti laborer h 52 Nelson W Q
" Matti quarryman h 114 Town Hill W Q
" Sven stonecutter h 52 Bedford
" William L clerk bds 55 Kidder
" William W carpenter rms 41 Washington [Mill
Mattulina Spero D fireman h 27
Maver Albert removed to Mattapan
" Alexander stonecutter b 53 Payne
" George M (Long & Saunders Co Inc) h 44 Pleasant
" James W foreman Glencoe pl h 43 Howard av N Q
" Robert (Glencoe Granite Co) Scammell cor Glencoe pl h 23 Bennington [nington
" Robert Jr electrician b 23 Ben-
Maxham Milderd A stenographer 1372 Hancock rm 2 bds at S Braintree
Maxim Arthur S shoeworker h 146 Taylor [av
" Eva L demonstrator b 33 Quincy
" Florence P demonstrator bds 33 Quincy av
" Florian B contractors supplies B h 3 Elm av [cy av
" Harrison E painter b 33 Quin-
" James E fireman Q F D h 33 Quincy av [h do
" Mary E Mrs dressmaker 3 Elm av

COAL C. PATCH & SON, Inc.
1422 HANCOCK STREET
TEL. 238-R PLACE YOUR NEXT ORDER WITH US

Maxwell Alzaman H b 1642 Hancock
" Charles h 52 Berlin W
" Charles Mrs milliner 52 Berlin W h do [den cir N D
" Charles L carpenter h 86 Ham-
" Elizabeth widow Thomas bds 201 Safford
" Fred A clerk B h 17 Vassall
May Joseph S mgr h cor Hobermack and Norton rd [ington
" Robert caulker h 581a Wash-
Maybury Charles R clerk B h 66 Division [Q P
Mayer George A clerk h 61 Bay View
" George F clerk 97 E Howard bds 61 Bay View Q P [Q P
" Harold E clerk B b 61 Bay View
" Helen teacher Coddington school bds 61 Bay View Q P
" Virginius A private sec h 60 Rawson rd [Hamilton N D
Mayfield Richard R salesman h 32
Maynard Arthur L h 66 Pawsey H N
Maynes Charles clerk 97 E Howard bds 11 Ring av
Mayo George A hardware 238 Copeland W Q h at E Milton [Q P
" George C machinist b 46 Stewart
" Samuel N h 46 Sachem
Mazacarra John stonecutter bds 17 Douglass [W Q
Mazzola Andrew laborer h 72 Dayton
" Angelo stonecutter h 190 Liberty S Q [ingale av
" Carmen stone cutter h 99 Night-
" Carmine D music teacher 1382 Hancock rms 17
" Giuseppi stonecutter h 11 Albertina S Q [S Q
" Luigi stonecutter h 11 Albertina
McAdam George carpenter h 455 Hancock [Smith W Q
McAdams Albert E gardener h 55
" Margaret A widow William h 133 Beale [Rodman
McAllen Rayner stonecuter bds 10
McAllister William C H steamfitter h 40 Glover av N D
McAnarney Jeremiah J lawyer 1433 Hancock rm 1 h 15 Thayer

McAnarney
" John W lawyer 1433 Hancock rm 1 and 199 Washington B h 37 South
" Mary E bds 37 South
" Thomas F lawyer 1433 Hancock rm 1 and 199 Washington B h 37 South [av N Q
McArdell Frank planer h 491 Quincy
McArdle James painter h 98 Franklin
" John W draftsman B bds 62 Edison pk [Howard h 14 Sixth av
McArthur Angus asst foreman 97 E
McAskel Duncan millwright h 776 Washington [ner Q P
McAskill John lineman B h 161 Sum-
McAuley Frank florist h 224 Granite
McAuliffe Eugene clerk B bds 44 N Payne
" Michael stonecutter h 6 Grove W Q [W Q
" Timothy stonecutter h 20 Hillside
McBay Samuel removed to Arlington
McBeath John R salesman h 46 Conant rd A
McBeth Alexander D h 220 Liberty
McBrayne John asst foreman 97 East Howard h 11 Thompson Q P
McBurnie Walter S woodworker h 79 Russell A [Babcock H N
McCabe Alexander engineer h 178
" Joseph J h Rock Island rd
" Joseph P (Bevmack Mfg Co) h 139 W Squantum A
McCaffrey Thomas K asst station agt Atlantic station rms 15 Linden A [W W 104 Penn S Q h do
McCalder William F shop keeper Q
McCall Edward clerk h 19 Brooks av S Q
McCalum Ingerson carpenter rms 159 Arlington [Copeland
McCann Helen Mrs massage h 99
" James student bds 99 Copeland W Q [N
" John helper h 491 Quincy av Q
McCarey Harry T machinist h 51 Weymouth near Sea H N
McCaron James T carpenter h 46 Standish rd S [rd S
" William plumber B h 4 Standish

JAMES F. BURKE & CO. Room 4 Savings Bank Bldg.
TELEPHONE 385-M
Real Estate and Insurance
Automobile, Fire, Liability and Accident, Surety Bonds
MORTGAGES
CARE AND SALE OF REAL ESTATE JUSTICE OF THE PEACE NOTARY PUBLIC

McCarthy Angela C voice teacher 65 Chestnut b do
" Charles machinist rms 7 Temple
" Daniel laborer h 8 Willow av
" Dennis J stonecutter h 12 Hall pl W Q
" Edward clerk bds 69 Appleton A
" Edward V artist bds 65 Chestnut
" Florence caretaker Squantum park h at Neponset [nut
" Florence wool sorter h 65 Chest-
" James laborer h 69 Appleton A
" John E letter carrier Q P O h 12 Francis ct
" John J sum res Brunswick S
" John J artist bds 65 Chestnut
" J H timekeeper 97 E Howard h at Weymouth
" Letitia clerk bds Brunswick S
" Marguerite B bookkeeper 1372 Hancock rm 4 bds 65 Chestnut
" Michael J laborer h 41 Franklin
" Michael W machinist h 365 Hancock N D [Chestnut
" M Josephine milliner bds 65
" Nellie bookkeeper bds 365 Hancock N D
" Thomas polisher h 39 Parker
" Thomas removed to Dedham
" Thomas A surgical bandage maker h 289 E Squantum A
" Walter F h 365 Hancock N D
" William leather sorter h 21 Beckett [Colony ter
McCarty Annie operative bds 4 Old
" James E draftsman b 8 Old Colony av W [Colony av
" John V draftsman bds 8 Old
" Joseph machinist h 4 Old Colony ter [ony av
" Mary J Mrs boarding 8 Old Col-
" Sadie seamstress b 4 Old Colony ter W [ton W
" William ironworker h 27 Farring-
McCauley Ella M widow bds 60 Bennington [nington
" Hoyt N decorator h 60 Ben-
" James blacksmith h 220 Liberty S Q
" John helper h 3 Shaw Q P

McCauley
" Joseph blacksmith h 108 Chubbuck [ington
" Joseph Jr laborer h 652 Wash-
" Peter carpenter rms 39 Broadway Q P [Broadway Q P
" Raymond machinist rms 39
" Sarah laundress r 1503 Hancock bds 108 Chubbuck
McCausland Philip R automobiles h 10 Ridgeway [h do
" William J physician 123 Franklin
McChron Bessie Mrs boarding h 7 Taber H N [N D
McClay John carpenter h 14 Holmes
" John H carpenter b 14 Holmes N D [D
" Walter H driver b 14 Holmes N
McClintock Chester L bds 340 Beale
" George W h 340 Beale
McCloskey Mabel stenographer B bds 20 Summer [Freeman
McClure A Pearl asst foreman b 32
" Edna E bds 32 Freeman
" E Clara music teacher 207 East Squantum A b do [Freeman
" Frederick W blacksmith h 32
" Gertrude widow Charles F milk 207 E Squantum A h do
" John V milkman b 207 E Squantum A [A
" Joseph C collector h 10 Appleton
" Nathan F student b 207 East Squantum A [ster A
" Newell W tile mason h 26 Web-
" Ralph P electrician b 26 Webster A [883 Hancock
McCluskey Thomas J motorman rms
McCollum Clarence glazier h 3 Charles H N
McCombs Henry W machinist h 280 Fayette [Howard h 47 Hunt
McConaghy Charles foreman 97 East
McConarty Peter milk 5 Pearl h do
" William T piano teacher 1623 Hancock h do
McConnell Charlotte widow William h 55 Bromfield
" Ernest R clerk 1414 Hancock b James McConnell's G [av
" Frances A Mrs b 164 Highland

J. W. PRATT
ARCHITECT and BUILDER
5 SUMMER STREET
We Design and Contract for Buildings and Structures of any kind

McConnell
" James fruit 1414 Hancock h off foot Bicknell G
" Robert clerk bds 31 Bradford
" Robert G clerk 97 E Howard h 100 Granite [field
" William C contractor b 55 Brom-
" William stonecutter h 31 Bradford
" ——— electrician h Berkeley ter
McConville William H laborer h 270 Newbury av N D
McCormac Dorothy bookkeeper 15 Granite bds 24 Cottage
" Thomas D carpenter h 24 Cottage
McCormack Albert driver h West st W Q [H N
" Francis J carpenter h 1182 Sea
" John stonemason near 50 Grove h do [Grove W Q
" Samuel carpenter h Forest av n
" William G rem to Brooklyn N Y
McCormick Dorothy bookkeeper 15 Granite bds 24 Cottage
" Elizabeth bds 103 Hall place W Q [W Q
" Elinor R teacher bds 40 Gilmore
" Francis milk 40 Gilmore h do
" Francis R driver 40 Gilmore h 23 Carruth
" Gene M bookkeeper 273 Copeland bds 103 Hall pl W Q
" Harold T student b 103 Hall pl
" James P driver 40 Gilmore h do
" James R stonecutter h 103 Hall pl W Q [av
" John F bookkeeper h 165 E Elm
" John H apprentice b 165 E Elm av
" Lena teacher bds 40 Gilmore
" Mary E bookkeeper b 40 Gilmore
" Theresa M stenographer bds 40 Gilmore [lard
" William A stonecutter h 67 Wil-
" W T timekeeper 97 E Howard h at E Braintree [Rawson rd
McCoy Edgar A automobiles B h 40
" Thomas R pastor St Mary's Catholic church h 115 Crescent W Q [ville
McCrane William clerk rms 29 Sa-
McCreedy Edith clerk 1395 Hancock b 42 Bay View [rd
McCrory Madeleine bds 9 Edgemere
McCue Charles stonecutter h rear 36 West W Q [W Q
" Charles C engineer b r 36 West
" James T driver h 12 Winthrop pk
" Mary L bookkeeper 2 Miller W Q bds rear 36 West do
McCulloch Alexander ironworker 15a Kittredge Q P
" John asst foreman 97 E Howard h 63 Germain av Q P [Q P
" William machinist h 54 Broadway
" William C crane operator h 19 Mt Ararat [Belmont
McCully Samuel S druggist B h 231
McCurdy D J Seward plumber h 26 Dysart
McDermott Anna clerk 141 Elm
" Catherine clerk 1441 Hancock bds 122 Willard W Q
" Christopher J chauffeur 45 Quincy av bds 141 Elm
" James blacksmith h 141 Elm
" John bds 63 Quincy av
" John clerk bds 40 Franklin
" John J polisher h 122 Willard W Q [W Q
" Margaret milliner b 122 Willard
" Mary packer b 122 Willard W Q
" Patrick J foreman 45 Quincy av h 63 do
" William G salesman b 141 Elm
McDevitt Edward died Oct 27 1914
" Ellen widow Edward h 134 Willard W Q [lard W Q
" Florence shoeworker b 134 Wil-
" J Joseph student h 134 Willard W Q
McDonald Alexander bds 7 Bedford
" Alexander head lineman 10 Merrymount rd rms 7 Temple
" Alexander A carpenter h 19 Pray Q P [Holmes N D
" Alexander R machinist h 7
" Allan R sec 1 Winthrop sq B h 104 Phillips
" Amelia A Mrs boarding and lodging 589 South Q P
" Angus polisher h 24 Smith

WOOD MANTELS
INTERIOR AND EXTERIOR FINISH
J. W. BAILEY & SONS CO. 14 Haymarket Sq., Boston

McDonald
" Angus A lineman B S St Ry h 589 South Q P [Billings A
" Annie I stenographer B bds 262
" Catherine A nurse bds 3 Revere
" Catherine A stenographer bds 12 Deldorf
" Charles E shipper 97 E Howard bds 345 Washington Q P
" Daniel boilermaker h 74 Broadway [Q P
" Daniel chauffeur b 6 Curtis av
" Daniel J blacksmith h 15 Guild
" Donald E mgr 18 Dimmock h 61 Edison pk [A
" Douglas machinist h 57 Walnut
" Duncan stonecutter h 60 Rodman S Q
" Edwin D shipper b 106 Hall pl W Q [Granite W Q
" Elizabeth widow Kenneth h 419
" Ellen T stenographer B bds 12 Deldorf
" Emily telephone operator 10 Merrymount rd b 276 Water S Q
" Esther clerk bds 276 Water S Q
" Florence M b 345 Washington Q P [h at Boston
" Frank clerk Quincy Lumber Co
" Fred L driver bds 3 Revere
" George clerk bds 276 Water
" George plumber bds 136 Willard W Q [Q
" George A clerk bds 3 Revere W
" George A polisher h 25 Kidder
" Gibbs D electrician b 14 Mechanic
" Henry P commercial agt B bds 12 Deldorf [S Q
" James rivetmaker h 228 Liberty
" James boiler inspector h 96 Billings A [h do
" James E grocer 136 Willard W Q
" James E Jr shoeworker bds 136 Willard W Q
" James J meatcutter 273 Copeland W Q h 102 Crescent do
" Jane Mrs h 276 Water S Q
" John (3 Revere) died June 12 1914
" John bds 14 Mechanic [Q P
" John boilermaker bds 608 South

McDonald
" John janitor h 29 Cottage av
" John J painter sum res 18 Turner H N [Q P
" John S riveter bds 6 Curtis av
" John T driver h 8 Franklin pl
" Joseph A conductor rms 21 Gilmore
" Lexina clerk bds 47 Garfield
" Margaret shoeworker b 6 Curtis av Q P [West W Q
" Martha bookkeeper B bds 127
" Mary bds 21 Franklin [Q
" Mary widow John h 3 Revere W
" Mary clerk bds 127 West W Q
" Mary clerk 136 Willard W Q b do
" Mary E bds 3 Revere W Q
" Mary J clerk b 49 Willard W Q
" Michael h 320 Granite [W Q
" Michael quarryman h 49 Willard
" Michael L crossing tender Furnace av h rear 127 West W Q
" Murdock A blacksmith h 165 Willard [Bryant pl S Q
" Murdock C driver Q F D h 14
" Neil ironworker bds 71 School
" Neil A (Willard Granite & Polishing Co) h 54 West W Q
" Peter E salesman b 12 Deldorf
" Robert W H blacksmith h 25 Pearl [ams
" Roderick motorman rms 77 Ad-
" Roderick section foreman h 50 Warwick [field
" Roderick L carpenter h 47 Gar-
" Ronald S packer h 6 Curtis av Q P [Q
" Russell clerk bds 419 Granite W
" Samuel fireman B h 35 Mears av H N [shington Q P
" Sarah widow Angus h 345 Wa-
" Susan D widow John A h 106 Hall pl W Q
" Thomas carpenter h 12 Deldorf
" Thomas Jr clerk 136 Willard W Q bds do
" Thomas M apprentice b 33 McDonald W Q [Revere
" William clerk 227 Copeland b 3
" William driver William Cashman's h 107 Cross W Q

Specify FOR YOUR HOME
NEPONSET Shingles Wall Board
Paroid Roofing, Proslate Roof'g, Building Papers

L. Grossman & Sons
2 STORES—Near Quincy Adams Depot
Telephone 979-W Telephone 979-R

McDonald
" William A ship carpenter bds 106 Hall pl W Q [Federal av
" William G tool sharpener h 102
" William H fireman sum res 752 Sea H N
" see MacDonald
McDonnell Alice rivetmaker b 138 West W Q [Q
" Arthur carpenter h 138 West W
" Arthur P carpenter bds 138 West
" Delia widow Thomas H h 65 School
" Emma R teacher bds 25 Bridge
" Francis J driver bds 138 West W Q
" John J salesman h 25 Bridge
" Julia M operative bds 138 West W Q
" Loretta E teacher b 25 Bridge
" Margaret waitress 1271 Hancock rms do
" Mary nurse bds 138 West W Q
" Mary A widow Thomas h 25 Bridge [W Q
" Rose housekeeper bds 138 West
" Teresa M teacher Willard school b 250 Water
" Thomas C roofer bds 25 Bridge
" Thomas H died Sept 3 1914
McDonough Alice and Anna shoeworkers bds 11 California av WQ [fornia av W Q
" Bridget widow Patrick h 11 Cali-
" Harry W mgr B h 120 Prospect av W H [W Q
" Peter stone polisher h 8 Perkins
McDougal Archibald riveter rms 92 Revere rd [59a Garfield
McDougall Annie widow Murdock h
" Belle clerk bds 225 Water
" Bridget widow Daniel h 7 Bryant av W Q [33 Calumet
" John H supt Wollaston P O h
" Malcolm clerk Franklin cor Water h 4 Town Hill W Q
" Neil teamster h 225 Water
" Neil Jr clerk bds 225 Water
" Sarah operative b 7 Bryant av W Q
McDowal Mabel widow Robert b 905 Hancock [cy
McDowall Anna C student b 14 Quin-
" Martha Mrs h 14 Quincy [Q P
McDuff James oiler bds 489 South
McDuffee Henry C h 9 Phillips
McEachern Alexander h r 3 Granite
" Alexander J polisher h 130 Quincy S Q
" Andrew h 45 Chestnut
" Anna clerk bds 45 Chestnut
McElroy James W leather B rem to Dorchester [do
McEwan Hannah nurse 148 Goffe h
" Jessie E bds 1109 Sea H N
" Jessie W Mrs h 1109 Sea H N
" Minnie L numberer bds 109 Sea H N [Broadway Q P
McEwen William riveter rms 56
McFadden Edward advertising b 49 Copeland W Q
" James W laborer h Brook road
" John G cement worker h 13 Oliver A
" Thomas driver 37 Walnut A
McFague Maurice F claim agent h 108 Vassall N D
McFarland William died Oct 4 1914
McFarlane George granite h 54 Merrymount rd [av Q P
" James carpenter b 16 Claremont
" John ship joiner rms 71 Edison pk Q P [mount rd
" Maude W teacher bds 54 Merry-
" Rupert W rodman rm 13 City Hall bds 224 Goffe
McFayden Jennie forewoman 12 Tirrell ct bds 473 Quincy av Q N
McGauvran Edward K salesman h 130 Babcock
McGaw Austin L carpenter h 80 Glover N D [Walnut A
McGeoghegan James, U S A bds 26
" John laborer h 26 Walnut A
" Joseph laborer bds 26 Walnut A
" Patrick laborer bds 26 Walnut A
McGerigle Daniel J chauffeur h rear 215 Adams [cy
McGhee Adam stonecutter h 39 Quin-
" William clerk h 20 Trafford
" William stonecutter h 58 Rodman

HOLMES & HALL
1179 HANCOCK STREET
TELEPHONE CONNECTION 1696-W
FURNITURE REPAIRING
SCREENS, SHADES
LOCKSMITHS
(HOUSEHOLD REPAIRS SOLICITED)

McGillicuddy Eugene H shoe heeler h 35 Sumner
McGillvray James pres Quincy Column Turning Co h 17 Phipps
McGilvray Annie W bookkeeper B b 118 Willard W Q
" Archibald helper b 30 Bay View
" Arthur L druggist 571 Washington and 1386 Hancock bds 159 Crescent W Q [Q P
" Charles F registered druggist b 159 Crescent W Q
" Charles J lawyer rm 23 Adams
" Bernard carpenter h 30 Bay View bldg and 60 State B bds 118 Willard W Q [W Q
" Florence clerk B h 159 Crescent
" Frank steamfitter b 30 Bay View
" Isabell bookkeeper bds 159 Crescent W Q
" Jane Mrs h 39 Phipps [W Q
" John B watchman h 159 Crescent
" Joseph R electrician b 118 Willard W Q
" Lillian M bds 159 Crescent W Q
" Margaret E widow Andrew h 118 Willard W Q
" Mary A bookkeeper 32 River b 30 Bay View Q P
McGinty Agnes T clerk 1433 Hancock rm 13 bds 19 N Payne
" Annie widow John h 19 N Payne
" Annie waitress 28 Lawrence av bds do Q P [N
" Bernard A florist B h 460 Sea H
" Edward H blacksmith h 11 N Payne [ner H N
McGivney John J painter h 12 Tur-
McGlauflin William H Rev bds 137 Billings
McGlew Alice nurse b 1244 Hancock
McGoldrick Charles b National Sailors' Home [Farrington W
McGonagle William electrician h 80
McGonigle Mary b 701 Washington Q P
McGovern Alice housekeeper 10 Taft
" Catherine C teacher Gridley Bryant school h 123 Merrymount rd
" Edward clerk h 130 Babcock H N

McGovern
" James L gardener b 123 Merrymount rd [rd
" James P artist b 123 Merrymount
" James P salesman B h 10 Taft
McGowan Agnes b 129 Crescent W Q
" Annie dressmaker 43 Franklin h do [cent W Q
" Annie G housekeeper 129 Cres-
" Catherine T dressmaker bds 43 Franklin
" Elizabeth forelady bds 387 Beale
" Elizabeth T nurse b 129 Crescent W Q
" Helen O widow Louis M sum res Orchard near Bellevue S
" John A letter carrier Wollaston P O h 38 Lunt [lin
" John C clerk Q P O h 43 Frank-
" Joseph A painter h 129 Crescent W Q [Beale
" Mary A widow William h 385
" Mary B forelady B b 129 Crescent W Q [Beale
" Mary E widow William h 387
McGoy Patrick supt Quincy Lumber Co, Mill st b 103 Brackett
McGrail Alice clerk b 65 Walnut A
" Henry h 65 Walnut A
" Joseph laborer b 65 Walnut A
" Mary clerk B bds 65 Walnut A
" Mary widow h 28 Newbury A
McGrain Matthew E clerk B 161 Bay Side rd S
McGrane William clerk 1358 Hancock bds Saville st [Phipps
McGrann Frank R shoeworker h 126
McGrath Annie widow Terrance h 11 Thayer
" Bros (Henry McGrath) Quincy Marble and Granite Works 187 Water
" Catherine A h 36 Barry W Q
" Harry A clerk 187 Water b 99 Pleasant [ter h 99 Pleasant
" Henry (McGrath Bros) 187 Wa-
" James J helper h 4 Franklin pl
" John hostler rear 24 Granite h 115 Brackett
" John R insurance agt 1433 Hancock rm 13 h at Braintree

Elm Farm Milk Company
19 WALES PLACE, DORCHESTER, MASS.
TELEPHONE, DORCHESTER 2100
1453 HANCOCK STREET, QUINCY

We furnish the Best and Safest Supply available
Telephone, Quincy 1610

McGrath
" Joseph J laborer b 36 Barry W Q
" Lawrence J chauffeur b 278 Fayette [36 Barry do
" Mary clerk 267 Copeland W Q b
" Mary T clerk B bds 11 Thayer
" Michael J stable Arlington near Brook h 278 Fayette
" Patrick H printer h 206 Fayette
" Philip F men's furnishings 267 Copeland W Q h 11 Douglass
" Richard H purchasing agt h 89 Pleasant [er
" Thomas J compositor b 11 Thay-
" William chauffeur b 213 Willard W Q [Q
" William H oiler h 213 Willard W
McGregor Clara Mrs bds 37 Pearl
" Daniel harnessmaker rms 9 Depot av [Quincy S Q
" Roderick C granite polisher h 152
" William P foreman 97 E Howard h 38 Curtis av [Cherry Q P
McGroarty Patrick ironworker h 10
McGue John J bds 115 Upland rd
" Joseph ship caulker h 115 Upland rd
McGuerty Frank b 61 Old Colony A
" John laborer h 217 Newbury av A [A
" John machinist b 61 Old Colony
" Michael laborer h 61 Old Colony A [cow N D
McGuinness Daniel clerk b 14 Mos-
" Elizabeth helper bds 14 Moscow N D [cow N D
" James A clerk ft Beach b 14 Mos-
" Nellie forewoman b 14 Moscow N D [D
" William J molder h 14 Moscow N
" William J Jr machinist bds 14 Moscow N D
McGuire Mary widow h 65 Gay
McGunagle William A electrician h 80 Farrington
McHarg Harvey M chauffeur h 30 Randlett [tle A
McHoul James driver bds 35 Myr-
h at N Weymouth
McHugh D timekeeper 97 E Howard

McHugh
" James J collector 15 Granite rms 9 Depot av [av
McIdear Francis helper h 491 Quincy
McInnis Christine helper Sailors' Snug Harbor H N bds do
" James teamster bds 59a Garfield
" John D foreman 10 Merrymount rd bds 103 Upland rd
" Mary cook Sailors' Snug Harbor H N b do [59 Pleasant
" Miles J (Eagle Polishing Co) h
" Samuel carpenter h 22 Copeland W Q [do
" Sarah dressmaker 59 Pleasant h
" William D apprentice b 22 Copeland W Q
" see McGinnis [Calumet
McIntire Harry B salesman B h 3
" Herman F real estate 1419 Hancock rms 3-4-5 h 21 Dixwell av
" James painter 6 Cottage av bds 71 Albertina S Q
" Lewis G h 73 West W Q
" Mary A widow James h 71 Albertina S Q [tina S Q
" Mary C bookkeeper b 71 Alber-
" Thomas helper b 71 Albertina S Q
" see McIntyre [eral av
McIntosh Andrew laborer b 72 Fed-
" Andrew & Co (James M, William M and David S McIntosh) granite 119 Columbia S Q
" Andrew Jr vice pres 84 Penn h 184 Franklin
" Andrew 3rd clerk Franklin cor Walter b 184 Franklin S Q
" Angus stonecutter b 72 Federal av
" David S (Andrew McIntosh & Co) bds 15 Bedford [eral av
" David stone turner h 149 Fed-
" Elizabeth widow Andrew h 180 Franklin [Federal av
" Frederick C stone cutter h 105
" James M (Andrew McIntosh & Co) h 186 Centre S Q [av
" Jessie widow Angus h 72 Federal
" John J stonecutter b 72 Federal av [Trescott S Q
" Lawrence W apprentice bds 13

CHARLES F. HALE 134-138 Park St., Dorchester Furniture & Auction Rooms
Telephone Connection
Opposite Field's Corner Transfer Station, in the Dorchester Theatre Bldg.
We sell anywhere in the State on Commission. We also buy your stock; none too large or small, for cash
We make a Specialty in Foreclosing Mortgages anywhere in the State
Also CONSTABLE, CITY OF BOSTON, Office, 107 PEMBERTON BLDG., BOSTON, Tel. 1097 Hay.

McIntosh
" Lillian I clerk bds 72 Federal av
" Margaret clerk b 72 Federal av
" Mary widow Gordon clerk 1435 Hancock bds 38 N Payne
" Wallace P bds 72 Federal av
" William M (Andrew McIntosh & Co) h 13 Trescott S Q
McIntyre James B machinist h 111 Granite [boro
" Joseph D automobiles h 133 Marl-
" see McIntire
McIsaac Augustus metalworker h 73 Germaine av Q P [20 Pearl
" James lineman 45 Quincy av h
" Sarah widow Michael b 19 Pray Q P [throp
McJennet John F sum res 53 Ap-
McKay Allan polisher h 47 Smith
" Celia C widow Roland b 108 Phillips [lin av
" Daniel R Capt police h 39 Rose-
" Dennis pitman 954 Hancock h at Braintree [bor, Palmer G
" George bds Sailors' Snug Har-
" George D surveyor rm 13 City Hall bds 39 Roselin av
" Harold S salesman h 108 Phillips
" James driver bds 47 Smith W Q
" James driver C W & G W Nightingale h Garfield [W Q
" John quarryman h 14 Buckley
" John stonecutter h 215 Liberty S Q
" see MacKay and Mackay
McKean Archibald G shipfitter h 103 Baxter lane
McKearnan Hugh laborer h 3 Oak A
McKee Alexander helper h 256 Water S Q [S Q
" Alexander J laborer b 256 Water
" Elizabeth H operative b 256 Water S Q
" see McKie [b 93 Taylor
McKeen George electrician 3 Saville
" Robert C laborer h 93 Taylor
McKelvie John joiner h 2 Beacon
McKenna I Gordon salesman B h 286 Highland av W H
" James fitter h 10 Cherry Q P [Q
" John blacksmith h 78 Crescent W

McKenna
" John fireman h 350 South
" Katherine bds 78 Crescent W Q
" Walter machinist b 78 Crescent W Q [Hannah
McKenney Thomas R clerk h 10
McKenzie Angus stone cutter h 52 Gay
" Arabella clerk b 32 Claremont av
" Barbara Mrs b 59a Garfield
" Catherine widow Gordon h 69 Upland rd
" Charles machinist h 6 Goddard
" Charles W mason h 30 Berkeley
" Daniel polisher h 70 Trafford S Q [W Q
" Daniel stone polisher h 16 Arthur
" Edward clerk 97 E Howard b 6 Goddard
" Effie operative bds 225 Water
" James D electrician 3 Saville b 30 Berkeley [Q P
" Jasper craneman h 37 Edison pk
" John M driller h 32 Claremont av
" Katherine dressmaker b 225 Water [land rd
" Mabel G bookkeeper b 69 Up-
" Malcolm polisher h 71 School
" Margaret bds 30 Berkeley
" Mary widow Donald h 225 Water
" Norman S helper b 52 Gay
" Stewart laborer Quincy Adams station h 346a Granite
" Walter S civil engineer rm 14 City Hall h 54 Upland rd
McKeon Anna C bookkeeper 323 Hancock N D b 28 Glover av
do [av N D
" Edward J foreman h 28 Glover
" Edward J Jr apprentice bds 28 Glover av N D
" James D apprentice h 362 Hancock N D [Q P
" Ruth waitress bds 432 South
McKerlie James riveter h 173 Quincy av
McKim Ohman N provisions 1445 Hancock h 119 Glendale road
McKinnon Ethel Mrs h 36 Glover av N D [Q P
" Jane widow John bds 30 Wharf

COAL
C. PATCH & SON, Inc.
1422 HANCOCK STREET
TEL. 238-R
GOOD COAL GIVES GOOD HEAT - - TRY OUR COAL

McKinnon
" John helper h 101 Sumner Q P
" John helper h 30 Wharf Q P
" John polisher h 89 Trafford S Q
" Mabel cashier 1283 Hancock rms 145 Upland rd [Grove W Q
" Mary D Mrs housekeeper 42
McLain John b Sailors' Snug Harbor Palmer G [21 Quincy av
McLaughlin Alexander conductor bds
" Annie S h 60 Euclid av
" Catherine b 10 Cherry Q P
" Catherine widow William h 70 Kent W Q
" Clyde driver b 40 Franklin
" Donald iron worker b 63 Germain av Q P
" Edward rem to Montreal Can
" Elizabeth A D Mrs b 19 Hillside av [Beach
" Everett W draftsman B bds 249
" Frank J stonecutter h 14 Furnace av W Q [W Q
" George conductor h 188 Copeland
" James granitecutter h 21 Quincy av [eral av exten
" James motorman rms 198 Fed-
" James F clerk B b 47 Bates av
" James W stonecutter h 249 Beach
" John L bookkeeper B b 47 Bates av
" John P rivetmaker h 9 Spring av
" John A h 20 Brook rd S Q
" Louise S clerk bds 47 Bates av
" Margaret widow Thomas h 47 Bates av
" Mary operative b 70 Kent W Q
" Mary M h 60 Euclid av
" Nellie operative b 70 Kent W Q
" Oliver D salesman h 19 Hillside va [Q
" Patrick bootmaker h 53 Penn S
" Peter laborer h 10 Cherry Q P
" Sarah h Pleasant st [Bates av
" Thomas J salesman Boston b 47
" William examiner b 96 Appleton A [Kent W Q
" William J pool 39 Copeland b 70
McLay John draftsman b 46 Newcomb pl
" Thomas A stenographer 97 East Howard bds 46 Newcomb pl

McLay
" William C pattern maker h 46 Newcomb pl [School
McLean Daniel J carpenter h 184
" Daniel R police B sum res 22 Highland av H N
" David blacksmith b 11 Verchild
" Emma H h 39 Payne
" Henry F rem to Dorchester
" Hugh loftsman b 23 Beacon
" Hugh J stone polisher h 31 Albertina S Q [58 Gass pl
" James W foreman 47 Quarry h
" Jessie died Jan 8 1915 [N D
" John chipper rms 437 Hancock
" John driver rms 53 Coddington
" John loftsman rms 71 Edison pk Q P
" Joseph laborer h 23 Water
" Kate dressmaker b 153 Kendrick avenue
" Katherine A telephone operator 10 Merrymount rd h 39 Payne
" Lizzie J h 39 Payne
" Robert D foreman h 321 Granite
" Sadie W clerk 1425 Hancock h 39 Payne [198 School
" Samuel hostler 57 Federal av h
" Samuel polisher h 57 Washington
" Simon J helper bds 198 School
" William clerk 97 E Howard h 21 Beacon Q P
" William G machinist h 10 Eliot
McLellan Charles charcoal bagger b 85 School
" Hugh polisher h 133 Phipps
" James granite polisher h 133 Phipps
" James tool dresser h 16 Oneida
" Percy W foreman h 121 Phipps
" William E h 35 Green
McLennan Alexander J polisher h Brockton av near Palmer G
" Caroline M widow Roderick h 12 Goddard
" Celia M bds 12 Goddard
" Charles laborer bds 85 School
" Daniel granite polisher h 34 Federal av [S Q
" Donald K polisher h 11 Trafford
" Duncan C machinist b 92 Quincy S Q

JAMES F. BURKE & CO. Room 4 Savings Bank Bldg.
TELEPHONE 385-M
Real Estate and Insurance
MORTGAGES
Automobile, Fire, Liability and Accident. Surety Bonds
CARE AND SALE OF REAL ESTATE JUSTICE OF THE PEACE NOTARY PUBLIC

McLennan
" Duncan J foreman 783 Washington h 155 Independence av
" John J polisher h 124 Independence av [S Q
" John M provisions h 175 Liberty
" Mary A widow Malcolm S h 92 Quincy S Q [Liberty S Q
McLeod Alexander C polisher h 163
" Alton D engineer h 81 Billings A
" Angus carpenter h 153a Water
" Angus stone polisher h 347 Centre S Q [Rodman S Q
" Annie widow Donald M h 54
" Annie I cashier Kincaide theatre bds 229 Centre S Q
" Daniel driver bds 228 Centre S Q [Q
" Daniel quarryman h 229 Centre S
" Daniel J polisher b 228 Centre S Q [S Q
" Daniel M lumber bds 229 Centre
" David stonecutter h 37 Jackson
" Donald teamster bds 228 Centre S Q
" Donald B Rev pastor United Presbytarian church h 40 Bradford [S Q
" George C draftsman h 19 Eliot
" Hugh asst foreman 97 E Howard h 737 Washington Q P
" Hugh J polisher h 47 Garfield
" John A polisher h 3 Owen pl S Q
" John F carpenter h 143 Arlington
" John M carpenter h 143 Arlington [Granite W Q
" Laughlin J stone polisher h 424
" Malcolm polisher h 60 Trafford S Q [ty S Q
" Malcolm M polisher h 161 Liber-
" Margaret stenographer b 18 Bennington [S Q
" Mary E shoeworker b 229 Centre
" Neil boatbuilder end Washington ct h do
" Neil polisher h 19 Foster
" Neil typewriter repairer bds 50 Independence av [pendence av
" Newton bookkeeper B b 50 Inde-
" William J (W J McLeod & Co) h 18 Bennington

McLeod
" W J & Co (William J McLeod, Lawrence Butler) granite Vernon S Q
" see MacLeod [66 Taylor W
McLoon James E, R R conductor h
McMahon Alice h 102 Babcock
" Alice Mrs h 27 Pleasant
" Edward baggage master Quincy station bds Pleasant
" John stonecutter h 248 Water
" Louise ladies' hairdresser 1433 Hancock rm 7
" Patrick J stonecutter h 16 Gay
" Richard L auto repairer h 119 Hamden circle
McManus Terence driver C W & G W Nightingale b 4 West W Q
" Terrance quarryman h 43 Kidder
" Terrence Jr driver b 43 Kidder
McMaster Edward F rivet maker h 85 E Squantum A [lin
" Leo J salesman bds 21 Frank-
McMenenny Stephen ship fitter bds 115 S Walnut
McMillan David collector b 608 South
" James shipfitter b 111 Chubbuck Q P [nite
McMullen Catherine Mrs h 278b Gra-
McMurtry Isabel teacher High school bds 106 Upland rd [av
McNair John plumber h 10 Brooks
McNairn Robert clerk 97 E Howard rms 58 Chubbuck Q P [N D
McNally Annie operative b 23 Holmes
" Michael letter carrier Atlantic P O h 249 Newbury av A
" Thomas laborer h 23 Holmes
" see McNeally [Beach
McNamara Francis B cooper h 303
" James police h 103 Holmes N D
" Mary widow Matthew h 367 Copeland W Q [h do
" Mary J Mrs variety 303 Beach
" Sarah stenographer b 367 Copeland W Q [chester av
McNamee James carpenter h 42 Dor-
" Patrick blacksmith h 10 Cherry Q P
McNaughton Annie bds 128 Quincy
" Flora bds 128 Quincy S Q

J. W. PRATT
ARCHITECT and BUILDER
5 SUMMER STREET
Our Accurate Plans insure good results and lowest bids

McNaughton
" George polisher h 128 Quincy S Q
" James driver C W & G W Nightingale bds 128 Quincy S Q
McNeally Joseph J plumber 1428 Hancock h 61 Payne
McNealy Ellen teacher John Hancock school bds 172½ Willard W Q [Willard W Q
" Margaret widow James h 17½
" see McNally [shington
McNeil Daniel C hostler h 767 Wa-
" D Humphrey station agt West Quincy station h 34 Barry
" Elizabeth J teacher Willard school bds 82 Crescent W Q
" Isaac I driver b 767 Washington
" James bds 213 Arlington [ington
" James C clerk B bds 767 Wash-
" John D painter h 100 Pleasant
" Joseph D carpenter h 70 Old Colony A [at Weymouth
" J asst foreman 97 E Howard h
" Lizzie M Mrs (U Auto Lunch) 642 Washington Q P h 76 do
" Thomas F city laborer bds 82 Crescent Q P
McNeill D Humphrey station agent W Quincy station h 34 Barry W Q
" William b Sailors' Snug Harbor Palmer G [27 Holmes
McNice Daniel driver Truck No 2 h
" Patrick laborer h 27 Hollis av A
McNiff James J Rev asst pastor Church of the Sacred Heart h 89 E Squantum A [do
" William H milk 110 Putnam h
McPartlin John plumber bds 51 Walnut A
" Rose housekeeper 51 Walnut A
McPhail Alexander polisher h 8 Packards lane [bertina S Q
McPhee Alexander polisher h 23 Al-
" Allan repairman 10 Merrymount rd h 9 Grant
" Harry driver 69 Madison A b do
" John laborer h 29 Trafford S Q
" Waldo L express agent B h 42 Hunt A [56 Jackson
McPherson Alexander optician B bds

McPherson
" Christina teacher Coddington school b 43 School [tic A
" Daniel wood moulder h 76 Atlan-
" Duncan C quarryman h 91 Common W Q [W Q
" Frank salesman B b 91 Common
" John driver rear 14 Furnace av W Q h 192 Copeland do
" John laborer h 348 Granite
" John plumber bds 76 Atlantic A
" John R builder h 8 Gannet road Adams shore [Q
" John W polisher b 92 Quincy S
" Joseph H clerk B b 91 Common W Q
" Margaret A widow Andrew died
" Mary E stenographer b 76 Atlantic A
" Mertie K Mrs h 89 Quincy [S Q
" Neil W polisher bds 92 Quincy
" Roderick polisher h 49 Kidder
" Roderick D chauffeur h 1459 Hancock h 46 Granite
" William polisher h 335 Granite
" William A died Feb 15 1915
McPhillips James J advertising editor B h 42 Walker A
McQuade Mabel treasurer Wollaston Centre Garage h at Boston
McQuarrie Marcia widow Malcolm h 73 Garfield
McQueen George grocer h 359 Beale
" Gertrude M bds 157 Liberty
" Isabella T student b 359 Beale
" Margaret bds 157 Liberty
" Rachel widow Roderick A h 157 Liberty S Q
McQuinn Alice maid b 148 Monroe rd [35 Main
" B Russell clerk 1358 Hancock h
" Chester P clerk ft Beach h 107 Davis
" Mary E widow James b 35 Main
McRitchie Malcolm bds Sailors' Snug Harbor
McSweeney Thomas laborer bds 42 Newcomb pl Q P
McTear Alexander B bds 191 Beach
" Ellis M carpenter h 191 Beach
" James machinist h 108 Beach

VENETIAN BLINDS
GRILLE WORK and STAIR WORK
J. W. BAILEY & SONS CO. 14 Haymarket Sq., Boston

McTiernan Joseph E police h 265 Common W Q [Payne
McVay Catherine operative bds 43
" Daniel shipper bds 43 Payne
" Elizabeth stenographer bds 43 Payne
" James stonecutter h 43 Payne
" John J painter 6 Cottage av h 12 Eliot
" Margaret bds 43 Payne
" Mary T stenographer b 43 Payne
McVitie Edith M clerk b 249 Whitwell [well
" Robert P engineer h 249 Whit-
McWilliam Edward bookkeeper B bds 17 Phipps
McWilliams R W clerk 97 E Howard h at Jamaica Plain
Mead Alfred L capt Central Fire station h 44 Dimmock
" Catherine operative bds 34 Field
" David rem to N H
" George P teller 1354 Hancock h 445 Granite W Q
" Gertrude A clerk bds 42 Field
" John V laborer h 45 Field [mock
" Lillian M stenographer b 44 Dim-
" Peter B bookkeeper h 612 Washington
" Rose shoeworker b 34 Field
" Rose Mrs h 34 Field [ington
" Walter R student b 612 Wash-
" William M steamfitter h 42 Field
MEADOW BROOK ICE CO 83 Penn opp pumping station and 1422 Hancock See leaf opposite C Patch & Son and foot lines
Meaney James contractor 12 Standish av h do
" John J clerk B P O h 29 Atherton
" John T printer b 12 Standish av
" Julia widow Jeremiah h 121 S Walnut [Walnut
" Margaret bookkeeper bds 121 S
Means John H paint mfg h 579 Hancock
" John H (Means & Thacher) W Squantum N D h at S Boston
" John H Jr (Means & Thacher) h 579 Hancock W [shington
" Maybelle bookkeeper b 757 Wa-
Means
" & Thacher (John H Means, John H Means Jr and George C Thacher) paint mfrs W Squantum N D [Bradford
Mearns George granite turner h 30
Mears John D died July 14 1914
Mecagni Albert apprentice bds 119 Independence av
" Alfred Jr student b 119 Independence av [pendence av
" Enrico stone cutter h 119 Inde-
" Rosie Mrs variety 119 Independence av h do
Mecham Elmer E sales agt 25 Granite h at Boston [Common
Meda Hannible designer B h 268
Medalia Carmell laborer h 75 Union
Medlen Amy shoeworker b 29 Town Hill W Q
Medling Eliza Mrs h 2 Franklin pl
Medlyn Amie shoeworker b 31 Town Hill W Q
" Russell widow Benjamin h 31 Town Hill W Q
Mednis Adam painter h 55 Hancock A [ton H N
Medrose Anthony clerk b 168 Stough-
Meehan Walter J carpenter bds 20 Hancock A
Meek S Curtis clerk h 184 Belmont
" William T clerk B h 91 Appleton A [689 Sea H N
Meffan Robert stonecutter sum res
Mehigan John mgr 1513 Hancock h 27 Dysart [ton N D
Meier Frederick A foreman h 5 Fel-
Melanson Clement engineer h 41 Ardell [dell
" Clement L machinist bds 41 Ar-
Melcher Abbott L salesman B h 54 Bigelow
Melendy A Edward clerk h 11 Grant
" Chester F special agent B h 128 Prospect av W H
" James A driver h 12 Prospect A
" Raybeen B student b 11 Grant W P
" Reuben engineer h 73 Quincy S Q
Melhuish Ernest asst foreman 97 E Howard h 10 Ellerton road

SPECIFY
KNICKERBOCKER
PORTLAND CEMENT
HIGHEST QUALITY

Sold by L. GROSSMAN & SONS
2 STORES—Near Quincy Adams Depot
10 JACKSON STREET, Telephone 979-W
FEDERAL AVE. & GODDARD ST., Telephone 979-R

Mellen Chester B b 59 Bay View Q P
" James S caulker h 56 Broadway
" J Ripley patternmaker h 59 Bay View Q P [773 do
" Sarah clerk 582 Washington bds
Mellett Robert electrician Bayfield rd cor E Squantum A h do
Mellish John W engineer h 174 Beach
Mellon James tester h 56 Broadway
Melnik Grigar grocer 153 S Walnut h do Q P [eral av
Melrose David blacksmith h 47 Fed-
" Thomas blacksmith b 47 Federal av
Melville Charles T h 42 Stewart
" Ella M stenographer b 42 Stewart
" Frank R salesman h 45 Newcomb
" James A (H H I Smith & Sons) bds at Weymouth Heights
" John T instructor b 42 Stewart
" Samuel C foreman B b 42 Stewart [ry pl
Menchen Patrick J laborer h 15 Lar-
Menchi Peter (Musette & Menchi Co) h 15 Penn S Q
" Theodore stonecutter bds 15 Penn S Q [Edinboro rd Q P
Mendizza Frank coppersmith h 89
Mendoza Annie Mrs clerk B bds 21 Edison pk Q P
Menghi Hugh J assistant paymaster B & M bds 63 Bennington
" Peter F stonecutter h 63 Bennington [Elm h do
Menhinick Edwin stone contractor 79
" James clerk 97 E Howard h 17 Sixth av [low
" Parmenas stone paver h 38 Bige-
Mensetti Oliveira stonecutter h 156 Quincy S Q [ard
Menzie Peter M riveter h 13 W How-
" Robert Y shipfitter h 96 North Q P [132 Marlboro
Mercer Frederick J carriagemaker h
Merchant Leonard A painter h 5 Peirce N D
Mercurio Antonio fruit h 57 Water
" Freances grocer 96 Sumner h do
" Joseph F shoeworker h 119 Federal av exten [ner Q P
" Lawrence shoeworker b 96 Sum-
Mercurio
" Nofil fruit pedlar 96 Sumner h do Q P [96 Sumner Q P
" Philip barber 13 Faxon blk bds
Merhoff Sarah J widow Henry A bds 47 Ocean A
Merigan John J fruit h 44 Chestnut
Merline Bros (Charles S, Mark J and James X) confectionery 383 Hancock N D [Hunt A
" Charles S (Merline Bros) bds 51
" James X (Merline Bros) bds 51 Hunt A [Hunt A
" Mark J (Merline Bros) bds 51
" Rose clerk 383 Hancock N D bds 51 Hunt A [D h 51 Hunt A
" Rose Mrs fruit 387½ Hancock N
Mero Everett h 234 Newbury av A
Merriam John H tailor h 54 Centre rd H N [H N h do
" Margaret A grocer 54 Centre rd
" Walter J mgr B h 83 Bromfield W P
Merrill Abbie S h 293 Fayette [ette
" Aurelia M teacher B b 293 Fay-
" Carlton N electrician h 25 Rawson [Putnam
" Elizabeth widow John W bds 91
" Elizabeth C bds 53 Woodbine
" Eugene A machinist h 41 Bromfield [bine
" Frank L watchman h 53 Wood-
" Frank S painter b 53 Woodbine
" Fred H clerk h 139 Phillips
" John F (Swithin & Merrill) real estate 1419 Hancock rms 3-4-5
" John L dentist B h 281 Fayette
" J Francis bookkeeper at S Braintree h 172 Davis [on rd A
" Leon H brass finisher b 18 Fax-
" Lora C carpenter 92 N Central av h do
" Nelson P bds 92 N Central av
MERRILL P W CO window screens 130 Washington (North) Boston See map
" Thomas F machinist h 10 Washington
" William F tool mfr 344 Water S Q h 25 Bennington do

HOLMES & HALL
1179 HANCOCK STREET
TELEPHONE CONNECTION 1696-W

FURNITURE REPAIRING
SCREENS, SHADES
LOCKSMITHS
(HOUSEHOLD REPAIRS SOLICITED)

MERRILL WILLIAM LOUIS dentist 129 Beale h Summit av corner Beale office hours 8.30 to 12 a m and 1.30 to 5 p m Tel 1873-W
" William W printer h 94 Billings A [Upland rd
Merritt Amos L bookkeeper B b 61
" Arthur C 1st asst H & L No 1 Q F D and carpenter 138 Elm h do
" Frank L fireman B h 52 Prospect A
" Louis A physician 357 Newport av W h do [port av W
" Robert E student bds 357 New-
" Walter H baggage master Atlantic station h at Dorchester
Merzie Victor paving cutter h 22 Wesson av
Meserve Mary E Mrs h 128 Upland rd
Messier Elphege A manager h 28 Quincy [Washington Q P
Metcalf Charles carpenter bds 556
" Clarence coppersmith bds 558 Washington Q P [Q P
" Ethel waitress b 556 Washington
" George driver h 42 Walnut A
" Herman teas and coffees h 184 Davis [Safford
Metherall Jane S bookkeeper bds 174
" John F plumber b 174 Safford
" John J watchman h 174 Safford
" Juanita dental asst 5 Hancock bldg bds 174 Safford W
Metropolitan Life Insurance Co 1433 Hancock rm 13
" Park Police station Furnace Brook parkway cor Cross and Parkway sub station Bromfield cor Quincy Shore Drive
" Pumping station off Feno near Merrymount pk
Mettry & Antoon (Peter S Antoon and Farah Mettry) variety 118 E Howard
Metzger Valentine C draftsman 97 E Howard bds 11 Farnum Q P
Meurer August auto repairer h 12 Lee H N [Quincy
Mewis William asst engineer h 10
Meyer Frederick H machinist h 232 Grove
Mezzetti Frank h 123 Summer
Michael Alexander died Feb 9 1915
" Alexander stone polisher bds 23 Caledonia av S Q [S Q
" Bella clerk bds 23 Caledonia av
" Georgiana b 23 Caledonia av S Q
" Isabel W music teacher b 6 Old Colony ter
" James C photo engraver B bds 23 Caledonia av S Q [av S Q
" John polisher bds 23 Caledonia
" Kate Mrs h 6 Old Colony ter
" Margaret compositor 1424 Hancock bds 23 Caledonia av S Q
" Margaret S widow John h 23 Caledonia av S Q
" William D clerk 1391 Hancock bds 23 Caledonia av S Q
" William J rem to Scotland
Michaels John lineman h 199 Whitwell
Michaurd Raymond clerk 403 Hancock [rd
Michaud Remi grocer bds 119 Billings
Middleton Edith L G b 446 Washington [ton h do
" Willis J physician 446 Washing-
Midgeley Samuel laborer rms 7 Temple
Mier Iufino stone cutter h 20 Kidder
Mikkola Anti laborer h 23 Smith
Mikola Iva laborer h 38 Clarke av
Milbury Olive Mrs dressmaker h 82 W Elm av
Miles Fred W cashier B h 235 Beach
" Henry H carpenter B h 170 E Squantum A [ington
" William carpenter bds 84 Wash-
Miley Roger E salesman h 130 Brook
Milford Ambrose forester b 69 Kent W Q [W Q
" John J foreman B h 69 Kent
" Leo S meter reader b 116 Franklin S Q [Kent W Q
" Mary J widow Thomas J h 69
" Patrick A police h 116 Franklin S Q [Q
" Thomas J laborer bds 69 Kent W
Milk Edwin A bookkeeper h 207 Washington

Elm Farm Milk Company
19 WALES PLACE, DORCHESTER, MASS.
TELEPHONE DORCHESTER 2100
1453 HANCOCK STREET, QUINCY

We furnish the Best and Safest Supply available
Telephone, Quincy 1610

Millen Alexander plate glass B h 44 Elm av [av
" Ann widow William bds 44 Elm
" Edward laborer 69 Garfield
" Robert glazier B h 96 Glover av N D [av
Miller Adria M nurse b 49 S Central
" Allan Mc driller h 479 Quincy av
" Allen P bank clerk b 63 Bigelow
" Arthur H clerk 97 E Howard h 36 Freeman W
" Bert Express (John Gilbert Miller prop) 22 Bent ter
" Bessie clerk 10 Merrymount rd bds 231 Liberty S Q
" Byron A foreman B h 27 Appleton A [211 Franklin
" Byron C salesman 47 Liberty h
" Calista J widow James h 1 Irving pl
" Charles h 231 Liberty S Q
" Charles A bridge builder h 11 Wayland [49 Charles H N
" Charles H barber summer res
" Charles H physician sum res 160 E Elm av [Cherry av
" Charles W preserve mfr h 28
" Daniel C carpenter h 114 Willet
" Edward E salesman Boston h 43 Bigelow [Franklin
" Elizabeth widow John L h 211
" Everett G asst traffic mgr A B T Co h 166 Billings A
" Frank B machinist h 53 Holmes
" Frank L insurance agent B b 18 High School av
" George W express h 211 Franklin
" Gilbert M died Sept 4 1914
" Harold P advertising solicitor bds 211 Franklin
" Henry P salesman h 31 Chestnut
" Herbert F builder 49 S Central av h do [231 Liberty
" Jeanette S telephone operator b
" John Gilbert (B Miller's) Express) h 22 Bent ter
" John H sum res 47 Shelton road
" John L foreman h 72 Hall pl W Q [6 1914
" John L (211 Franklin) died Oct
" John O helper bds 187 Fayette

Miller
" J L Granite Co 47 Liberty
" Leslie W bds 114 Willet
" Malcolm Dean physician 274 Beale h do
" Margaret E clerk B b 231 Liberty
" Marian I bds 43 Bigelow
" Marjorie A teacher Coddington school bds 14 Beach
" Minnie sum res 1275 Sea H N
" Mora clerk bds 42 Upland rd
" Neil machinist bds 54 Lenox H N
" Philip E mgr h 176 Marlboro
" Preston H advertising solicitor b 211 Franklin [W Q
" Raymond D laborer b 72 Hall pl
" Sylvester A salesman B h 63 Bigelow [A
" Thomas A salesman b 27 Appleton
" Topper G salesman h 215 Kendrick av [pk
" Victor E salesman h 23 Russell
" Wilhelmina bds 231 Liberty
" William A Jr steam fiter bds 19 Sixth av Q P
" William M machinist h 23 Beacon
Miller's Stile Inn 16 Miller's Stile rd
Milligan Thomas laundryman h 2 Graham ter
Mills Edna M bookkeeper 1609 Hancock rms 139 Upland rd
" George D clerk h 10 Plymouth
" Howard G bds 1079 Hancock
" James S engineer 97 E Howard h 65 Scammell
" Jesse N plating bds 84 Brook
" Mary E widow Forest R h 186 Arlington [67 Billings A
" Oliver B real estate B sum res
Milne Alfred carpenter h 38 Bennington [h 38 Independence av
" Andrew pres Milne & Chalmers
" Andrew Jr (Milne & Hector) h 32 Bradford [Quincy S Q
" Christiana widow William h 137
" George helper b 137 Quincy S Q
" James (Milne & Chalmers) h 15 Bennington
" Margaret W b 38 Independence av [Glencoe place
" Marjorie widow James h 86

CHARLES F. HALE 134-138 Park St., Dorchester Furniture & Auction Rooms
Telephone Connection
Opposite Field's Corner Transfer Station, in the Dorchester Theatre Bldg.
We sell anywhere in the State on Commission. We also buy your stock; none too large or small, for cash
We make a Specialty in Foreclosing Mortgages anywhere in the State
Also CONSTABLE, CITY OF BOSTON, Office, 107 PEMBERTON BLDG., BOSTON, Tel. 1097 Hay.

Milne
" Mary B T treas Milne & Chalmers bds 38 Independence av
" Walter I civil engineer bds 86 Glencoe pl [pl
" Walter M clerk B bds 86 Glencoe
MILNE & CHALMERS Inc Andrew Milne pres granite 6 Penn and 110 Summer Boston See page 401
" & Hector (Andrew Milne Jr) granite Nightingale S Q
Minahan M h 209 Kendrick av
Minchin James T sec B h 167 Putnam
Miner Charles A foreman Baker Yacht Basin Inc h at N Weymouth [h 59 Old Colony av
" Edward foreman C F Bates & Co
" Eliza bds 59 Old Colony av
" George M salesman h 170 Billings rd N D
Minihan John P blacksmith 14 Furnace av W Q h 10 Rustic pl do
" Michael boarding house 497 South
" Michael T, U S N h 209 Kendrick av
Minn John h 101 West W Q
Minoli Candy stonecutter h 37 Bunker Hill av
Minot Oscar A hairdresser 335 Newport av h 21 Ridgeway
Mirabeta Antone h 91 Willard
Miraglia Carmillo bootblack Quincy station h 75 Union [Q P
Mirelli Frank helper h 67 Sumner
Mirick Edith A clerk 2 Coddington h 35 Spear [Hancock h 23 Grant
Mirkin Michael upholsterer 1060
Mischler Andrew M decorator h 207 Whitwell [well
" Joseph A pipefitter b 207 Whit-
Mitchell Agnes H widow Solomon D bds 144 Prospect av W H
" Alexander plumber h off 50 Grove W Q [B h 15 BlakeW
" Alexander I mechanical engineer
" Alvin clerk 72 Newbury av A bds 26 Billings A
" Annie bds 5 Parsons [A
" Bruce salesman bds 45 Webster
" Charles H bds 176 Safford

Mitchell
" Christina Mrs h 359 Water
" Cleneth R (J C & C R Mitchell) h 18 Blake
" Edward C asst agent Wollaston station h 119 Palmer
" Edward L upholsterer h 111 Brook [Glendale rd
" Edward L Jr clerk Q P O h 36
" Emmma widow Volney F h 26 Billings A
" Esther Mrs h 195 Belmont
" E Frank collector 27 Granite h 55 Pleasant
" Fannie L bds 26 Billings A
" Fred H freight agent B h 35 Spear [Malden
" George E lunch 27 Temple h at
" George W (G W Mitchell Co) ft Beach h 40 Sachem [evard W
" G W Co grocers Beach cor Boul-
" Harold F machinist b 359 Water
" Harry D machinist h 33 Prospect av W H [bds 111 Brook W
" Hattie May clerk rm 7 City Hall
" Helen F clerk S H Couch Co Inc bds 55 Pleasant
" Henry machinist h 139 Independence av [lings A
" Henry F, R R engineer b 81 Bil-
" Hutcheon, U S N b 158 Federal av
" Ida B sum res 36 Littlefield H N
" James A clerk 97 E Howard h 111 Brook W
" James A asst foreman 97 E Howard h 28 Charles Q P [A
" James C accountant h 45 Webster
" James C carpenter h 94 Prospect av [27 Blake W
" James C (J C & C R Mitchell) h
" James M foreman B h 46 Euclid av [Grove W Q
" John carpenter h Forest av near
" John R laborer h 18 Hunt A
" Joseph A clerk bds 111 Brook
" J C & C R (James C and Cleneth R) grocers 670 Hancock
" Malachi laborer h 3 Grove W Q
" Marian G stenographer bds 55 Pleasant

COAL
C. PATCH & SON, Inc.
1422 HANCOCK STREET
TEL. 238-R WE BUY THE BEST COAL - - - - TRY US

Mitchell
" Nellie Mrs bds 135 Phillips
" Patrick J stonecutter h 75 Trafford S Q
" Polishing Co (Peter Morton) Central near Columbia S Q
" Robert polisher h 5 Parsons
" Robert Jr craneman h 25 Brook rd [Blake
" Seymour D clerk 12 Brook b 18
" Thomas driver h 6 King's lane
" Walter A clerk B h 359 Water
" Walter D B salesman h 72 Faxon rd A [leaf
" Wellington W broker b 52 Green-
" William painter h 49 Smith
" W Pence straw hats h 195 Belmont
Mitchelson John helper bds 77 South
Moeser Augusta widow Frank h 51 Rodman S Q [Rodman S Q
" Henrietta E stenographer bds 51
" Minnie C dressmaker b 51 Rodman S Q [A
Moffatt David blacksmith h 13 Ash
" David G bookkeeper b 13 Ash A
" David L draftsman h 357 Sea H N
" Frederick J machinist bds 13 Ash A [H N
" Jessie widow Jordan B h 357 Sea
Mohan John E clothing cutter h 171 Pine [N D
Moir Frederick E bds 419 Hancock
" Isabella teacher John Hancock school bds 419 Hancock N D
" Isabella widow Alexander h 419 Hancock N D
Molarsky Abram removed from city
Moles Hastings M stained glass artist h 115 Standish av W
Moller Agnes J bds 67 Sea av H N
" Johanna M widow Christian B h 67 Sea av H N
" Rugna bds 67 Sea av H N
Mollino Antonio fruit pedlar h 137 r Sumner Q P [Q P
Monaco Camillo laborer b 59 Canal
" Florenzo laborer h 38 Water
Monahan Agnes H b 60 Crescent W Q [Copeland W Q
" Anna H stenographer B bds 283

Monahan
" Edward T foreman 308 Copeland W Q b 60 Crescent do
" Elizabeth bookkeeper bds 75 E Squantum A [N
" John curled hair B h 78 Bird H
" John helper h 19 Watson road Q P [Q h 28 Bridge do
" John D foreman 308 Copeland W
" Mary B teacher at Malden bds 60 Crescent W Q
" Michael C granite 308 Copeland W Q h 60 Crescent do
" Patrick stonecutter bds 10 Winthrop pk [Crescent W Q
" Sadie E stenographer B bds 60
" Walter H student b 60 Crescent W Q [Washington h do
Monk George music teacher 241
Monks Edward machinist rms 16 Elm place [D h 106 Billings rd N D
Monroe Caroline M widow Lorenzo
MONROE CHARLES E dentist 129 Beale h 43 Winthrop av hours 8 to 12 a m and 1.30 to 5 p m
" Edgar S optometrist B h 63 Elm av [rd N D
" Ellis L salesman h 106 Billings
" Joshua L Rev bds 64 Goffe
" Lizzie C Mrs bds 754 Hancock
Montani Louis h 343 Quarry
Monte John h 111 Cross
Montgomery John rem to Taunton
Monti Angelo stonecutter h 62 Willard [Q
" Bernard polisher h 274 Water W
" Charles stone cutter b 16 Larry pl W Q [W Q
" Chester helper bds 16 Larry pl
" Giuseppe B removed to Milton
" John shoeworker bds 33 Willard W Q [W Q
" Luigi laborer h 300 Copeland
" Lucy shoeworker bds 16 Larry pl
" Martin shoeworker b 23 Larry pl
" Mary widow Carlo h 16 Larry pl
" Peter stonecutter h 23 Larry pl
Montosi Angelo carpenter h 108 Franklin [Liberty
Moodie Beatrice student bds 223

JAMES F. BURKE & CO. Room 4 Savings Bank Bldg. TELEPHONE 385-M
Real Estate and Insurance
Automobile, Fire, Liability and Accident Surety Bonds
MORTGAGES
CARE AND SALE OF REAL ESTATE JUSTICE OF THE PEACE NOTARY PUBLIC

Moodie
" Elizabeth h 261 Liberty S Q
" Hannah widow William P h 123 School
" Irma bookkeeper b 223 Liberty S Q [S Q
" James stonecutter h 223 Liberty
" J Robert stonecutter bds 223 Liberty S Q [Liberty S Q
" Lillian A bookkeeper bds 261
" Mnnie bookkeeper b 123 School
" William C clerk bds 123 School
Moody Carroll A salesman h 11 Elm av [W P
" Emory C salesman h 5 Briggs
" Henry H carpenter h 42 River Q P [River Q P
" Henry H Jr foreman B bds 42
" Matilda widow James h 51 Sterling A [b 123 School
" Minnie E bookkeeper 143 Beach
" Olive F teacher Mass Fields school bds 14 Beach
" Ralph rms 7 Alleyne ter
" William clerk 1445 Hancock h 123 School [Chestnut
Mooney Edward letter carrier rms 8
" Thomas clerk rms 8 Chestnut
Moore Albert engineer B S St Ry Co h at N Weymouth
" Bernice M teacher John Hancock school bds 34 Prospect
" Edward E inspector h 96 Vassall
" Ernest H bookkeeper B h 208 Billings A [lane
" Everett L accountant h 63 Park
" Frank J engineer N Y N H & H h 10 Dysart n Elm [Beale
" George H candy maker h 295
" Harry operative bds 43 Madison
" John G clerk 2 Coddington h at Brookline
" Melville G ticket seller bds 63 Old Colony av
" Myra E Mrs nurse b 23 Cottage
" Patrick H builder summer res 19 Centre rd H N [S Q
" Patrick J stonecuter h 52 Penn
" Robert W metal worker B h 198 Billings A [way
" William boilermaker h 44 Broad-

Moore
" W h 44 Broadway Q P [Euclid av
Moorehead George K driver h 29
" James milk 28 Curtis h do
" James Jr clerk 1417 Hancock h 74 Glendale rd
Moorhouse Joel (Nicoll's Granite Works) 237 Central S Q h 335 do [throp
" Marion L violoncellist b 25 Win-
" Stephen P bookkeeper B h 25 Winthrop av [tre
" William G electrician h 335 Cen-
Moran Alice E clerk bds 333 Hancock
" Bertha leather b 69 Union
" Catherine F died Jan 27 1915
" Daniel J carpenter h 4 Ring av
" Florence Mrs h 16 Guild
" James motorman b 65 Warren av
" Joseph R clerk b 344 Washington
" Kate widow Michael h 26 Baxter
" Lawrence W machinist b Franklin S Q
" Leo T electrician h 26 Baxter [D
" Margaret W bds 333 Hancock N
" Martin asst foreman 97 E Howard h 47 Broadway Q P
" Patrick removed to P E I Canada
" Peter steamfitter h 344 Washington
" Thomas P salesman h 10 Bromfield W P [W P
" Thomas W clerk bds 10 Bromfield
" William T operative h 333 Hancock N D [cock N D
" Winifred housekeeper 333 Han-
Morehouse Evalina L widow J Newton bds 15 Willow W
Moreton Charles W clerk National Wollaston Bank b 32 Euclid av
Moretti D laborer h 2 Baxter lane Q P [do
" Paul tailor 24 Quincy bds 20
Morgan Bruce G ship builder bds 20 Wollaston av [Belmont
" Edward D wool broker B h 317
" Edward I h 16 Pope W
" Frank conductor bds 33 Saville
" Fred H Rev field sec Zions Herald h 132 Brook [ter
" Harriet R Mrs h 16 S Central

J. W. PRATT
ARCHITECT and BUILDER
5 SUMMER STREET
We Design and Contract for Buildings and Structures of any kind

Morgan
" James D foreman h 20 Wollaston av [av
" John salesman B h 23 Standish
" Thomas rms 1419 Hancock
" Vern R paper hanger h 50 Prospect A
" William F bds 132 Brook [S Q
Morganti Joseph farmer h 316 Water
Moriarty Catherine h 100 Dayton W Q [b 129 Sumner
" Eleanor C bookkeeper foot Pond
" Evelyn bds 129 Sumner
" Gertrude clerk 1364 Hancock bds 142 South Walnut
" Hannah Mrs died Oct 20 1914
" John mechanic 954 Hancock bds 50 Payne [Sumner
" John D naval inspector h 129
" John J lineman h 129 Sumner
" Joseph salesman bds 129 Sumner
" Mary housekeeper 41 Germain av Q P [rd
" Michael conductor h 27½ Brook
" Nora widow Daniel bds 129 Sumner Q P [Main av Q P
" Timothy carpenter bds 41 Ger-
Mormino Matteo candy maker h 22 Union [newstand b 22 Union
" Salvatore clerk Quincy dept
Morrell William J teamster h 50 Brook rd S Q [Centre S Q
Morrhouse Arthur H salesman b 335
" Joel granite h 335 Centre S Q
" William G electrician b 335 Centre S Q [ve W Q
Morrill Annie seamstress B h 32 Gro-
" Frank G shoeworker bds 32 Grove W Q
" George W carpenter b 113 r Elm
" Orrissa A widow Frank removed to Haverhill [nut A
" Raymond P coat cutter h 46 Wal-
" William h 32 Grove W Q
Morrin Patrick laborer h 101 Adams
Morris Alexander blacksmith h 41 Richie rd
" Andrew D died March 12 1915
" David H bookbinder h 40 Euclid av [mount rd h 29 Grant
" Edward J lineman 10 Merry-

Morris
" Evangeline student bds 22 Hamilton N D [Brook h 118 Belmont
" Jessie M widow Andrew baker 8
" John R bookkeeper B h 22 Hamilton N D
" Lee F bds 22 Hamilton
" Marion nurse bds 29 Grant
Morrisette Cyril stonecutter h 57 Crescent W Q [W Q
" Eva operative bds 57 Crescent
" Joseph sheep skin cutter bds 63 Dayton W Q
" Napoleon h 63 Dayton W Q
" Nellie bds 57 Crescent W Q
" Paul V violin teacher b 63 Dayton W Q [Q
" Peter neckwear bds 63 Dayton W
Morrison Andrew H laborer B h 74 Goddard
" Beatrice M asst bookkeeper 9 Granite bds 46 Edgemere rd
" Catherine music teacher 50 Hamilton N D b do [ton N D h do
" Clara music teacher 50 Hamil-
" C Lee naval architect h 52 Whitney rd
" David H student bds 74 Goddard
" Edward F apprentice bds 13 Wilson W Q [Hamilton N D
" Elizabeth widow Francis h 50
" Felix motorman b 21 Gilmore
" Francis (Soudan & Morrison) granite 93 Gilbert h 98 Goddard [Q P
" Gordon J ironworker b 97 North
" Harry R electrician 97 E Howard h 34 Mass av Q P
" James machinist h 40 Spear
" James C laundryman h 95 Newbury av A [192 Washington
" James K salesman Boston bds
" John machinist h 48 Pleasant
" John painter bds 96 Arnold Q P
" John teamster h 31a Granite
" John E chauffeur 45 Chestnut
" Joseph shoeworker h 97 North Q P [dard
" Margaret stenographer b 98 God-
" Margery G bds 31a Granite
" Maria J h 40 Spear

COLONIAL COLUMNS
INTERIOR AND EXTERIOR FINISH
J. W. BAILEY & SONS CO. 14 Haymarket Sq., Boston

Morrison
" Mary A telephone operator 10 Merrymount rd bds 15 Wilson W Q [Goddard
" Mary F stenographer B bds 98
" Mary G shoeworker bds 97 North Q P
" Mary G student bds 74 Goddard
" Murdock stoneboxer h 228 Water
" Robert removed to Cliftondale
" Sedgley A salesman B h 176 Safford
" Timothy E h 13 Wilson W Q
" Timothy J stoneturner bds 13 Wilson W Q [dard
" Walter G bookkeeper b 98 God-
" William boilermaker h 192 Washington [supt h 50 Taylor W
Morrissey Alexander N construction
" Auto & Carriage Service (John J and George E) 13 Faxon blk
" Elizabeth chocolate diper b 274a Granite
" George E (Morrissey Auto & Carriage Service) h 91 Revere rd
" Helen F h 16 Euclid av
" James F blacksmith h 274a Granite [Howard b 274a Granite
" James F Jr timekeeper 97 East
" John J clerk b 274a Granite
" John J (Morrissey Auto & Carriage Service) 13 Faxon block h at Neponset [nite
" Marguerite F clerk b 274a Gra-
" Mary E h 91 Revere rd [do
" Mary W clerk 11 Granite b 274a
" Mathew A clerk h 20 Euclid av
" Rose M h 16 Euclid av
Morrow Thomas died Feb 9 1915
Morse Carlton H teamster B h 22 Glover av N D
" Edward driver 550 Adams
" George S insurance h 28 Mears av H N [Bellevue rd S
" Hiram A hotel clerk Boston 107
" Hiram F hostler 550 Adams h 4 Jenness W Q [mount way
" Joseph C leather B h 17 Fair-
" Lydia M b 3 Elm av [W H
" Madeline K bds 309 Highland av
Morse
" Phebe G widow Charles h 309 Highland av [Arthur
Mortenson Arthur stonemason b 35
" Elsie bds 35 Arthur
" Theodore b 35 Arthur [do
" William stonemason 35 Arthur h
Morton Albert pattern maker h 40 Billings A
" Arthur L driver h 74 Walnut A
" August H (Morton & Marden) 180 Glendale rd bds do
" Frank E machinist b 35 Newcomb
" Mary J widow William S b 701 Washington
" Peter (Mitchell Polishing Co) h 42 Bennington
" Rufus apprentice b 74 Walnut A
MORTON & MARDEN (August H Morton and Henry F Marden) contractors and builders 180 Glendale road and 25 Merrymount av See page 3
Moscradella Vincenzo pipe coverer h 138 Sumner Q P [Atlantic A
Moseley Belle B bookkeeper bds 118
" Harry H mechanical engineer h 118 Atlantic A
" S Ann bds 118 Atlantic A
Moser John L foreman 97 E Howard h end Vine av Q P [Palmer G
Moses Herbert A conductor h 82
" John P h 50 Bay View av
" J asst foreman 97 E Howard bds Edison pl Q P
" Maroun shoeworker h 67 Sumner
Mosher Ida E Mrs h 117 Taylor
" James H chauffeur bds 117 Taylor
" Marjorie R bookkeeper B bds 117 Taylor
" Myron L tailor h 56 Vane
Mosman Ada F proofreader B b rear 98 Appleton A
" Charles F mgr h 49 Walker A
" Charles W supt B h 4 Sterling
" Leuign I shadesman B h 56 Bromfield
" Nahum h rear 94 Appleton A
Moss Samuel machinist h 21 Clarendon [Glandale rd
Mossberg Everett machinist h 162

DON'T FORGET WE PAY HIGHEST PRICES FOR
All kinds of Old Iron, Metal, Rubber and Second Hand Machinery
TELEPHONE and we will call at once **L. GROSSMAN & SONS,** JACKSON STREET near Quincy Adams Depot

Mosses Henry F h 316 Atlantic A
Motla Pete hairdresser 132 Washington h 233 do [ion
Motte Peter hairdresser h 88 Un-
Mouirhead Robert B engineer B h 91 South
Mouleson Moses carpenter bds 102 North Q P [Safford
Moulton Albert R salesman B h 260
" Clarence H salesman h 204 Belmont
Mountford Enoch night man Quincy station rms 36 Upland road
Mowbray James finisher h 84 Winthrop av H N
Mowry Ellen M widow Foster summer residence 20 Bell H N
Moyle Charles helper 230 Water h 144 Upland road
" Chester clerk 1380 Hancock bds 174 Centre W Q
" Emily G bookkeeper b 271 Water
" Grace E Mrs h 144 Upland rd
" John O stonecutter h 174 Centre W Q [land rd
" Lillian L telegrapher bds 144 Up-
" Lucy J widow John h 271 Water
" Sylvanus A clerk P O Wollaston bds 271 Water [rd
" William C chauffeur b 144 Upland
Moynihan Cornelius died October 28 1914
" Elizabeth b r 153 Elm [r 153 Elm
" Helena J bookkeeper 27 Granite b
" Helena J h 49 Webster A [ter A
" Humphry J inspector b 49 Webs-
" John removed from city
" Julia T h 311 Atlantic A
" Margaret F dressmaker rear 153 Elm h do
" Mary E died August 15 1914
" Nora housekeeper 89 E Squantum A [ner Q P
Mozzette Frank driver h 123 Sum-
Muckle David watchman 1485 Hancock h 41 Payne
Mueller Charles C collector 1518 Hancock h 535 Washington
" Dorothea A bds 535 Washington
Muer Catherine widow Ferdinand h 10 Trescott [cott
" Julius A steamfitter bds 10 Tres-
Muer
" Theodore J draftsman 84 Penn b 10 Trescott
Mugford Charles C grocer at Weymouth h 191 Franklin
Muir Albert R machinist h 167 Billings rd
" James machinist b 38 Curtis av
" John bookkeeper h South st
" John stenographer 97 E Howard bds 38 Curtis av [South
" John W cashier 11 Granite h 87
" Robert ironworker h 38 Curtis av
" Robert Jr caulker b 38 Curtis av
Muirhead Florence bookkeeper 116 Quincy av h 53 Scammell
" George E shoeworker h 2 Winthrop pl H N
" John P wood worker 116 Quincy av h 53 Scammell [ton W
" Samuel fireman h 67 Farring-
" Wallace machinist h 312 Fayette
" William clerk 1514 Hancock bds 38 Bigelow [Quincy av
Mula Giuseppe laborer Boston h 18
" Vincenjo helper b 18 Quincy av
Mullane Bridget widow John h 30 High School av
" Charles F foreman h 72 Main
" Jeremiah liquors sum res 29 Sea av H N [High School av
" Julia clerk 1441 Hancock bds 30
" William H letter carrier Wollaston P O bds 356 Hancock N D
Mullaney Alice bds 84 Farrington
" Honora widow Michael h 84 Farrington W
" John laborer h 7 Clay
" J Ambrose helper 11 Granite bds 84 Farrington W [W
" Leo M plumber bds 84 Farrington
" Robert A helper bds 1 Wilde pl
" Thomas J driver bds Brackett
" William J h 44 Brackett
Mullarkey Agnes bds 461 Quarry st extension W Q [lard
" Delia widow Bernard h 76 Wil-
" Frederick B apprentice bds 1 Wilde pl [st exten W Q
" James stonecutter h 454 Quarry
" James Jr clerk 15 Granite b 454 Quarry st exten W Q

HOLMES & HALL
1179 HANCOCK STREET
TELEPHONE CONNECTION 1696-W

FURNITURE REPAIRING
SCREENS, SHADES
LOCKSMITHS
(HOUSEHOLD REPAIRS SOLICITED)

Mullarkey
" Mary shoeworker b 461 Quarry st exten W Q
" Michael city laborer h 461 Quarry st exten W Q
Mullen Annie J saleslady B bds 50 Grove W Q [ams
" Catherine widow John h 511 Ad-
" Catherine H telephone operator 10 Merrymount road bds 109 Franklin
" Charles G grocer bds 511 Adams
" Cornelius stonecutter h 50 Grove W Q [Franklin
" Daniel S stone polisher h 109
" Daniel T electrician b 109 Franklin [Everett W
" Edith S stenographer bds 190
" Francis J clerk Wollaston P O h 28 Hollis av A [av
" Frank J apprentice b 9 Connells
" Frederick painter h 22 Hall pl W Q [Everett W
" Gertrude C bookkeeper bds 190
" James caulker h 773 Washington Q P [W Q
" James F mason h 7 Connells av
" James H letter carrier Wollaston P O station h 190 Everett W
" John clerk b 511 Adams [Q
" Mary rivet maker b 50 Grove W
" Michael J boilermaker h 19 Barry W Q
" Patrick mason h 9 Connells av
" Rose widow John h 556 Washington Q P [av W Q
" Saras shoeworker bds 9 Connells
" Thomas shoecutter h 38 Payne
" William E salesman h 82 Rawson rd [ter
Mulligan Arthur B driver b 24 Wa-
" Ella candymaker b 24 Wesson av
" Ella widow Foxwell h 24 Wesson av W Q [Wesson av W Q
" James landscape gardener b 24
" John apprentice b 24 Wesson av W Q [son av W Q
" Margaret rivet worker b 24 Wes-
" Thomas toolkeeper b 15 Hersey pl Q P [ton
" Walter F driver h 780 Washing-

Mulligan
" William H laborer h 24 Water
" William H Jr tallyman h 1 Wilde pl [Old Colony A
Mulready Edwin Jr compositor h 57
Munafo Paul hairdresser 297 Newport av h 289 do [rington
Muncie John C insurance h 275 Far-
Mundie Alexander died Jan 19 1915
" Alexander Jr (Alex Mundie & Sons Co) b 106 Independence av S Q [donia av S Q
" Alexander Jr polisher h 17 Cale-
" Alexander & Sons Co (John E, Alexander and Mrs Helen) 92 Liberty S Q
" David machinist b 17 Caledonia av [dependence av
" Helen widow Alexander h 106 In-
" John E (Alex Mundie & Sons Co) b 106 Independence av S Q
Mundy Alice bds 111 Arnold Q P
" James F machinist b 111 Arnold Q P
" John h 111 Arnold Q P
" Margaret stenographer b 111 Arnold Q P [Q P
" Nellie compositor bds 11 Arnold
" Sarah h 29 Irving pl
" William A stenographer B b 111 Arnold Q P
Munier Fred L clerk h 53 Trafford
Munkley Emma Mrs h 37 Bates av W Q
" James A rem from city
Munro Harry G rem to Newport News Va
" John caulker h 5 Shaw
Munroe Adelaide widow George h 75 Russell A
" Charles E foreman S H Couch Co Inc h at Revere [av Q P
" Hugh helper bds 32 Claremont
" Marie widow Miles b 16 Lunt
Munster Alice E teacher Gridley Bryant school b 34 Prospect A A [W P
" August W storekeeper h 20 Green
Murchison Samuel stonecutter h 178 Centre [son pk Q P
Murdock James machinist h 85 Edi-

Elm Farm Milk Company
19 WALES PLACE, DORCHESTER, MASS.
TELEPHONE, DORCHESTER 2100
1453 HANCOCK STREET, QUINCY

We furnish the Best and Safest Supply available
Telephone, Quincy 1610

Murdock
" William L architect h 541 Sea H N [Walker A
Murkland Herbert W journalist h 93
Murphy Albert A painter 1620 Hancock h do [Q
" Alice waitress bds 48 Grove W
" Annie operative b 48 Bates av W Q
" Arthur h 239 Safford [W Q
" Arthur B painter h 313 Copeland
" Arthur E painter b 313 Copeland W Q [Faxon av
" Augustus F shoe worker bds 23
" A timekeeper 97 E Howard h at Weymouth [rd S Q
" Barbara widow John h 21 Brook
" Catherine widow James h 70 Madison A
" Catherine Mrs h 29 Walnut A
" Charles G bds 239 Safford
" Clara B sorter b 53 Old Colony A
" Daniel engineer h 39 Bradford
" Daniel (72 Washington) died Aug 17 1914 [W Q
" Daniel blacksmith h 48 Bates av
" Dennis crossing tender Robertson h 8 Grove W Q
" Dennis stonecutter h 148 West
" Dennis J salesman rms 1550 Hancock
" Edward h foot Greenleaf
" Edward bds 239 Safford
" Edward J prescription pharmacist 1415 Hancock h 11 Russell park [Q
" Ellen F packer b 48 Bates av W
" Esther wiow Michael h 40 Bates av W Q
" Frances M h 211 Copeland [N
" Francis E salesman h 43 Bird H
" Frank bds 239 Safford
" George ironworker rem to Dorchester
" Harry J student b 239 Safford
" Helen M widow Patrick h 28 Upland rd [28 Upland rd
" Helena waitress 1283 Hancock b
MURPHY HENRY P plumber 56 Franklin h 172 do See page 402

Murphy
" Hibert C laborer b 70 Madison A
" Isabel G vocalist b 239 Safford
" James conductor rms 11 Gilmore
" James helper h 245 Common
" James laborer h 324 Washington
" James motorman h 13 Felton N D [5 rms 57 Upland rd
" James P dentist 1433 Hancock rm
" Jeremiah h 64 Gass pl
" John h 700 Washington
" John laborer h 70 Broadway Q P
" John D apprentice b 29 Walnut A [tum N D
" John J conductor h 16 W Squan-
" John J conductor h 47 Bedford
" John P stonecutter bds 21 Brook rd S Q [W Q
" John T stonecutter h 18 Rustic pl
" Joseph electrician h 249 Hancock A [A
" Joseph M molder bds 29 Walnut
" Joseph V shoeworker b 48 Bates av W Q
" Katherine Mrs h 29 Walnut A
" Kelly & Co (Thomas M Murphy Patrick Kelly and Michael F Riley) granite Willard n Rogers W Q [ton W
" Leon F machinist h 84 Farring-
" Margaret bds 21 Brook rd S Q
" Mary F bookkeeper B bds 40 Bates av [leaf
" Michael E machinist h ft Green-
" Michael F conductor h 31 North Payne [W Q h do
" Nicholas T express 175 Crescent
" Patrick J clerk rm 7 City Hall h 15 Woodward av [cock A
" Rose R widow Edward h 249 Han-
" Rose V operative b 70 Madison A
" Teresa telephone operator b 48 Bates av W Q [Palmer st G
" Thomas b Sailors' Snug Harbor
" Thomas carpenter 954 Hancock h at S Braintree
" Thomas J shoeworker h 16 Guild
" Thomas M (Murphy, Kelly & Co) h 176 Willard W Q
" Timothy granite Gilbert c Nightingale av S Q h 27 Bradford

CHARLES F. HALE 134-138 Park St., Dorchester **Furniture & Auction Rooms**
Telephone Connection
Opposite Field's Corner Transfer Station, in the Dorchester Theatre Bldg.
We sell anywhere in the State on Commission. We also buy your stock; none too large or small, for cash
We make a Specialty in Foreclosing Mortgages anywhere in the State
Also CONSTABLE, CITY OF BOSTON, Office, 107 PEMBERTON BLDG., BOSTON, Tel. 1097 Hay.

Murphy
" William vocalist bds 239 Safford
" William F stonecutter h 25 Grove W Q [throp av W H
Murray Albert N printer h 59 Win-
" Alberto coal h 72 Palmer G
" Catherine operative b 192 Fayette
" Eliza widow William S h 83 Arthur W Q
" Evangeline I clerk 1364 Hancock bds 167 Kendrick av
" Frances piano teacher bds 83 Arthur W Q [h 141 Winthrop av
" Frederick W supt of buildings B
" George H lunch and pool 15 Billings rd h at Roxbury
" George H wholesale shoes h 395 Newport av [167 Kendrick av
" George S granite 127 Granite h
" Henry hairdresser 190 E Howard h do
" Henry D pres Gilbert cor Nightingale av S Q h at Roxbury
" Henry D Co granite Gilbert cor Nightingale av S Q
" Isabel clerk bds 167 Kendrick
" James F asst traffic chief 10 Merrymount rd h at Jamaica Plain
" James W police h 43 River rd H N
" John A painter h 6 Faxon rd A
" John C foreman h 20 Huntley rd
" John W brakeman h 167 Kendrick av
" Lemuel G chauffeur b 7 Alden
" Mary C bds 395 Newport av
" Mary G teacher Washington school bds 83 Arthur W Q
" Minnie A Mrs dry goods 82 Sagamore A bds 6 Faxon rd A
" Nettie b 6 Faxon rd A [A
" Robert J conductor h 22 Madison
" Walter stonecutter b 20 Huntley rd
" William mason h 15 Rodman S Q
" William C loftsman b 15 Rodman S Q [man
" William F stonecutter h 15 Rod-
Murrin Thomas electrician 3 Saville h at Dorchester [Gannet rd
Muse Bella milliner 3 Granite b 50
Muse
" Edward bds 50 Gannet rd
" James tailor B h 50 Gannet rd
Musette & Menchi Co granite Intervale st
Musgrave Thomas L A (Musgrave & Parry) h 101 Rawson rd N D
" & Parry (Thomas L A Musgrave and William H Parry) laundry 92 Copeland W Q
Muster Charles M painter b 86 Glencoe pl [Copeland W Q
Mustonen William tinsmith h 52
Mutro Iskar h 42 Nightingale av
Myatt Annie widow Joseph P h 27 Beacon Q P [39 Dysart
" Benson meterman 64 Sumner h
" Edward motorman rms 9 Depot av [Baxter
" Laura B bookkeeper B bds 40
" Mark J express h 40 Baxter
" Mary widow Benjamin b 39 Dysart [Baxter
" Mary A stenographer B bds 40
" Walter helper 3 Saville bds 27 Beacon Q P
Myer Virginas h 66 Rawson rd
Myers Lemuel J h 252 Franklin
Myllymaki Anders stonecutter h 85 Suomi rd [Granite W Q
Myllynen Edvart quarryman h 318

Nabseth Arne bookkeeper b 51 Botolph A [ty S Q
Naclerio Antonio driver h 290 Liber-
" Bros (Raffael and Salvatore) teaming 290 Liberty S Q
" Raffael (Naclerio Bros) bds 290 Liberty S Q [Liberty S Q
" Salvatore (Naclerio Bros) b 290
Nadad Charles h 80 Main
Nagle Joseph J cashier b 69 Newcomb pl [Stoughton H N
" Richard cigarmaker Boston h 116
Nairne Eldredge E electrical engineer h 9 Francis ct
Nairns Charles T lunch 1275 Sea H N summer res do
Nantasket Beach Real Estate Trust 1419 Hancock rms 3-4-5
Nanthi Victor laborer h 59 Suomi rd

COAL AND WOOD
C. PATCH & SON, Inc.
1422 HANCOCK STREET - - - TELEPHONE, 238-R

Napier John R pattern maker h 50 Warwick A [do
Nardone Joseph grocer 69 Water h
Narsten John R polisher h 394 Granite
Nash Charles R bds 101 Putnam
" Clement B wholesale plumbing supplies h 16 Poplar [A
" Emma widow Eben b 16 Madison
" George mason 143 Sumner h do
" Hattie L widow George N h 61 Upland rd [H N
" James A M janitor h 108 Sea av
" John N h 101 Putnam
" John W h 231 Arlington
" Lysander W real estate 329 Newport av h 143 Beale
" Russell E h 280 Highland av W H
" William G chauffeur h 7 Alden
Nason Charles R electrician h 13 Central av H N [av
" John A plumber h 33 N Central
" Leonard H foreman 97 E Howard h 53½ Buckley W Q
" Luther W clerk h 218 Federal av exten
Nathan Charles F h 151 Beach W P
" Joseph tailor 14 Granite h 40 Curtis [Sampo rd
National Granite & Polishing Co 2
NATIONAL MT WOLLASTON BANK Horace F Spear cashier 1354 Hancock See back cover
" Sailors' Home, Fenno cor Wendall av
Natri Matti laborer h 4 Carlmark
Natti Victor city laborer h 83 Suomi rd W Q [A
Nazzaro Felix driver b 89 Walnut
Neagle Charles F clerk b 77 School
" Ellen widow John S h 77 School
" John S machinist bds 77 School
" M Agnes nurse b 77 School
" Walter J helper bds 77 School
Neal Albert E building supt B h 6 Cushing W [Fayette
" Alexander G lawyer B h 322
" Ernest B consulting engineer B h 182 Warren av

Neal
" Forrest I gen mgr Old Colony Laundry Co 12 Tirrell ct h 103 Putnam
" Frank W rem to Boston [av
" Harold B student b 182 Warren
" Mary E h 34 Berlin [av N D
" William H machinist h 49 Glover
Neary Elizabeth teacher b 32 Linden pl [Upland rd
Needham Clarence A chauffeur h 56
Neff Edward E, U S N b 252 West
Neil Robert A rem from city
Neill Arthur E salesman h 141 Babcock [cock N D
" Duncan conductor h 325 Han-
" Robert janitor Cranch school h 75 Brackett
Neilson Augustus electrician 97 East Howard bds 497 South Q P
" George M machinist b 130 Safford W [ford W
" John P E machinist h 130 Saf-
" Julius coremaker h 19 River A
Neldon Perry S rem to Coshocton O
Nelligan Edward T rem to Brooklyn N Y [Hancock
" Gertrude stenographer rms 1419
Nellis Morris tailor 1503 Hancock h at Roxbury [40 Berlin
Nelson Addie M widow Henry E h
" Agnes E stenographer b 175 Billings rd
NELSON ALBERT carpenter and builder 32 Spear h do See page 400
" Alf F shoeworker b 33 Revere rd
" Alfred machinist h 8 Nelson
" Alfred S asst treas B bds 144 Atlantic A
" Anders G died Feb 9 1915
" Andrew laborer h 22 Buckley
" Andrew shoes 21 Granite h 211 Whitwell
" Andrew S insurance h 52 Vane
" Andrew W bds 211 Whitwell
" Anna bds 54 Garfield
" Anton stonecutter h 280 Granite
" Arthur W bds 32 Oak av A
" Axel G paperhanger h 194 Highland av

JAMES F. BURKE & CO. Room 4 Savings Bank Bldg.
TELEPHONE 385-M
Real Estate and Insurance
Automobile, Fire, Liability and Accident. Surety Bonds
MORTGAGES
CARE AND SALE OF REAL ESTATE JUSTICE OF THE PEACE NOTARY PUBLIC

Nelson
" Carl mason bds 357 Granite
" Carl L W musical instruments B sum res 13 Park av S [S Q
" Carl T machinist h 16 Bryant pl
" Catherine C h 17 Prospect A
" Charles L carpenter b 420 Granite W Q
NELSON CHARLES W carpenter and hardware 401 Hancock N D h 479 do See page 7
" Daniel, U S N bds 37 Hall place
" David painter bds 17 Prospect A
" Eleanor M sec B b 75 Atlantic A
" Elizabeth operative b 420 Granite W Q
" Emil painter h Ocean S
" Ethel M clerk b 479 Hancock N D [Billings rd
" Florence H stenographer b 175
" Frank quarryman h 8 Nelson
" Gerda widow John h rear 98 Bay View av H N [h 54 Garfield
" Grace F waitress 1271 Hancock
" Harold engineer bds 78 Garfield
" Harry apprentice b 85 School
" Harry T clerk B b 153 Whitwell
" Henry b 4 Granite
" Henry driver bds 54 Garfield
" Hilda h 18 Curtis
" Hjalmer clerk 389 Granite bds 8 Nelson W Q
" Hjalmer laborer h 324 Granite
" Horatio piano polisher B h 144 Atlantic A [rat rd
" John stonepolisher h 55 Mt Ara-
" John A clothing cutter h 2 Flagg
" John F iron molder h 175 Billings rd [cock N D
" John H carpenter h 405 Han-
" John P quarryman h 54 Garfield
" John R lawyer and real estate 4 Brunswick S h do
" John T brassworker h 30 Cranch
" John W quarryman h 420 Granite W Q
" Joseph laborer h 19 Curtis
" Julius sum res 17 Brockton av G
" Marie widow Augustine bds 21 Ryden
" Mary widow Nils h 357 Granite

Nelson
" Mathias W motorman h 32 Oak av A [Q
" Nils shoe laster b 37 Hall pl W
" Nils h 37 Hall pl W Q
" Nils sign painter h 12 Berkeley
" Olof mariner and shoe repairer 549 Washington h 323 do
" Otto T bds 30 Cranch [165 do
" Peter A variety 161 Granite h
" Philip clerk 72 Newbury av A b 32 Oak av do
" Rebecca E bds 32 Spear
" Richard engineer h 153 Whitwell
" Roy C machinist b 405 Hancock N D
" Samuel molder h 2 Glenwood way
" Signa O clerk B b 175 Billings rd
" Sophia Mrs h 420 Granite
" Thomas prop Hub Cycle Co 20 Granite h 78 Garfield
" Victor E paper hanger bds 30 Cranch
" Warren H variety 134 Washington bds 144 Atlantic A [Va
" William rem to Newport News
" William painter h 75 Atlantic A
" William N pattern maker b 175 Billings rd
" see Nilsen
Nerio Louis shoeworker h 133 Independence av [Washington
Nesbit John ship fitter h rear 737
Nesbitt Elizabeth I h 16 Prospect av W H [field
Ness Arthur stonecutter b 51 Gar-
Nesti Joseph stonecutter h 41 Penn S Q [bury av A
Nestor Owen laborer bds 217 New-
Netser John musician h 500 Adams
Nettleton William H machinist b 23 Blake W
Neuberger Frank H shipper at Roxbury sum res 20 Green S
New England Mutual Life Insurance Co 1433 Hancock rm 3
" England Telephone & Telegraph Co 10 Merrymount rd
" System Wet Wash Laundry, John Gerrior mgr Valley st
Newall George carpenter h r 113 Elm

J. W. PRATT
ARCHITECT and BUILDER
5 SUMMER STREET

Our Accurate Plans insure good results and lowest bids

Newall
" Robert tool mfr Water near Liberty h 243 Water
Newcomb Annie H bds 35 Bigelow
" Arthur W, P O sub station No 154 and groceries 73 E Howard bds 98 do
" Bertha M stenographer 1354 Hancock bds 49 Newcomb
" Caroline b 49 Newcomb [ster A
" Charles H salesman B h 16 Web-
" Charles Webster shoeworker h 72 Edison Q P [Q N
" David A laborer h 28 W Howard
" Edward P carpenter b 19 Elm pl
" Edwin W shoes 29 Exchange B and r 13 Newcomb pl h 11 do
" Emmie S seamstress b 11 Foster
" Ernest G carpenter b 19 Elm pl
" Ernest L bookkeeper h 43 Park
" George H asst engineer b 39 Gay
" Harold W stenographer bds 117 Upland rd
" Harrison G O h 35 Edwards
" Herbert H groceries 73 E Howard h 106 do
" Jesse P fish 40 Winter h do
" John driver b E Squantum cor Winslow S [low
" John Q clerk Q P O h 35 Bige-
" Joseph W jobbing h 35 Edwards
" Lawrence E stenographer b 112 Hall pl W Q [35 Bigelow
" Lizzie M clerk Granite Trust Co h
" Margaret widow Elmer E h 19 Elm pl
" Marion A clerk b 16 Webster A
" Martha B h 53 Newcomb
" Mary E b 35 Edwards [Gay
" Mary M widow George E h 39
" Millard F carpenter h 244 Quincy av [comb
" Richard surveyor B h 49 New-
" Robert polisher h 112 Hall pl W Q [land rd
" Rollin H shoeworker h 117 Up-
" Walter T machinist b 19 Elm pl
" Webster shoes B h 35 Edwards
Newcombe Albert A carpenter b 302 Water S Q [S Q
" Andrew J mason bds 302 Water

Newcombe
" Thomas J mason h 302 Water S Q [229 Everett
Newell Abbie widow Chester B bds
" Baxter salesman B h 229 Everett
" Cherry L asst bookkeeper 9 Granite bds 229 Everett
" Leonard W treasurer Wollaston Foundry Co b 109 Lincoln av W H [lings A
" Robert S insurance B b 146 Bil-
" see Newall
Newhall Mary A teacher Quincy Mansion school bds at Newton Highlands [Washington
Newman Clarence D draftsman b 18
" Lillian supervisor sewing public schools bds 24 Whitney rd
" Nathan tailor 1526 Hancock h 17 Union [nut
Newson Harry joiner h 112 S Wal-
" James W shipfitter h 4 Spring lane
Newstub Fred machinist h 31 Dysart
Newton Albert bookkeeper 97 E Howard h 46 Baxter [drick av
" Arthur bookkeeper B h 169 Ken-
" Thomas boilermaker h 10 Cottage
" Thomas Jr collector 1601 Hancock h 3 Baxter av Q P
Niblock Archibald A salesman h 185 Billings A [tion W Q
Nicholls Annie M nurse bds 16 Sta-
" Bessie clerk 1381 Hancock bds 16 Station W Q [W Q
" John J stonecutter h 16 Station
" Sampson Rev h 231 W Squantum
Nichols Burr O clerk P O, B h 57 Gay
" George K draftsman 97 E Howard h 14 Francis ct [A
" Harry B bookkeeper h 63 Botolph
" Helen teacher bds 30 Beach
" Hilda Mrs b 211 Highland av W
" Mary A Mrs h 19 Botolph A
" Samuel H with U S M Co h 30 Beach [h 407 Newport av
" Walter F commission merchant B
" Walter H transfer clerk B h 79 Lincoln
" William B asst general manager 11 Granite h 25 Fairmount way

VENETIAN BLINDS
GRILLE WORK and STAIR WORK
J. W. BAILEY & SONS CO. 14 Haymarket Sq., Boston

Nichols
" William H architect sum res 12 Poplar av [rymount av
" William W salesman B b 19 Mer-
Nicholson Daniel polisher bds 163 Quincy S Q [drick av
" Emily stenographer bds 149 Ken-
" Emma widow Harry b 149 Kendrick av [drick av
" Harry patternmaker h 149 Ken-
" James D driver bds 272 Granite
" Louis draftsman b 149 Kendrick av
" Malcolm h 272 Granite
" Percy C artist h 69 Kemper
Nickerson Archer M school master B h 116 Putnam
" Arthur machinist b 116 Putnam
" David D publisher B sum res 208 Rock Island rd H N [P
" Grover C salesman h 47 Green W
" Harry E district mgr sum res 36 Beebe rd G [46 Gay
" Isaac E confectionery 6 Maple h
" M C h 109 Faxon road N D
NICKERSON NATHAN G real estate 79 Milk B and 325 Newport av h 41 Winthrop av See page 4
" Nathan G Jr salesman 133 Congress B h 62 Prospect av W H
" Norton H at 325 Newport av bds 41 Winthrop av
" Seldon H carpenter h 21 Ardell
" William E mgr 350 Copeland h 114 Hall pl W Q [rd
Nickolson John clerk b 101 Rawson
Nicol Alice M widow Charles G h 45 Dysart
" Charles G died March 1 1915
" James supt Mt Wollaston cemetery and florist 87 Coddington h do
" James Jr rem to Boston
" Robert shipfitter h 72 S Walnut
" Sylvester J drug clerk 63 Franklin bds 45 Dysart
" Walter S meter reader 11 Granite bds 45 Dysart [ry A
Nicoll Dora housekeeper 16 Newbu-

Nicoll
" Edgar helper 5 Maple bds 134 Independence av
" Harry S (Nicoll Granite Works) h 134 Independence av S Q
" Matthew S pattern maker b 134 Independence av S Q
" Walter C salesman bds 134 Independence av S Q
Nicoll's Granite Works (Harry S Nicoll and Joel Moorhouse) 237 Centre S Q [Parkway W P
Nielsen Bertrand sum res 907 Met
" Fannie H sum res 907 Met Parkway W P
" Frances sum res 907 Met Parkway W P [way W P
" Herbert sum res 907 Met Park-
" H Nora nurse b 1244 Hancock
" Olav sea captain h 323 Washington [ite
Nielson Conrad painter b 280 Gran-
Niemi Aro stonecutter h 19 Nelson
" Emil coppersmith h 61 Grafton Q P [Q
" Thomas stonecutter h 84 West W
" Tyyne bookkeeper 32 Copeland h 28 Albertina S Q
Nieminen John laborer h 44 Arthur
Nightingale Annie C bds 440 Granite W Q [cock h 233 Water
" Annie E bookkeeper 1364 Han-
" Charles W (C W & G W Nightingale) h 457 Granite
" C W & G W (Charles W and George W) grain off Penn
" Emily widow Willard E died
" Florence bds 233 Water
" Frank W collector 17 Granite h 1355 Hancock sum res 18 Oak lane [336 Granite
" Fred H hostler 12 Tirrell ct b
" George W (C W & G W Nightingale) h 440 Granite
" Harold driver 12 Tirrell ct bds 336 Granite
" Isabelle b 440 Granite W Q [nite
" J Warren real estate h 445 Gra-
" Mary E bds 440 Granite W Q
" Mary E widow James h 440 Granite W Q

L. GROSSMAN & SONS, MILL and BUILDERS' SUPPLIES
10 Jackson Street 2 STORES Federal Ave. & Goddard St.
Tel. 979-W Both Near Quincy Adams Depot Tel. 979-R

Nightingale
" Nellie h 233 Water
" Wyman B laborer h 338 Granite
Nigrello Salvatore laborer h 56 Phipps
Nigro Thomas laborer h 22 Granite
Nihan Daniel F fireman h 93 Safford
Nikander Andrew stonecutter h 18 Buckley
" Julius laborer h 49 Nelson W Q
Niland Charles molder h 56 Cranch
" Martin laborer h 29 Robertson W Q [605 South
Niles Fannie M widow Oliver P bds
" Harriet P Mrs housekeeper bds 240 S Central av [lantic A
" Orlando M instructor b 272 At-
" T timekeeper 97 E Howard h at Weymouth [sen av
Nilsen Selma widow Carl J h 33 Nil-
" see Nelson [Granite
Nilson Christina widow Charles h 257
" Dagma bds 257 Granite
Nilsson Emma C widow Oscar nurse bds 31 Dorchester S
Nimeskern Catherine M machinist b 195 Willard W Q
" George stone carver h 195 Willard S Q [lard W Q
" George A electrician b 195 Wil-
" Hannah Mrs h 195 Willard W Q
Niska Arthur laborer h 96 Centre W Q [Met Parkway W P
Nissen Frederick W summer res 857
Nissinen Laury helper h 28 Clark av
Nisula John stoneworker h 1 Carlmark [tina
" John H stonecutter h 79 Alber-
" K Andrew sec h 73 Suomi rd
Nittylehto Charles ironworker h 31 Arthur [av
Nix Clement E carpenter h 11 Ring
" James E carpenter h 11 Hersey pl Q P
" John C carpenter h 23 Gordon
" Russell carpenter b 11 Ring av Q P
Nixon William G h 75 Prospect av
Noble Clinton architect B h 221 Beach [Peirce N D
" George D foundryman h 11

Noble
" William boilermaker h 23 Wilson
" William F depot carrier Atlantic station h 8 Glover pl A
Nolan Chester M boat builder h 41 Edison pk Q P [58 Adams
" John J asst mgr 97 E Howard h
" Marion mgr Colonial Tea Room Quincy Shore Reservation cor Appleton A h at Somerville
" William J lawyer b 58 Adams
Noller Samuel painter h 50 Copley
Nolund Jacob carpenter h 115 Stoughton H N [net av H N
Nonan Frank J student bds 185 Ma-
" Fred D driver b 185 Manet av H N [h 185 Manet av do
" John J grocer 156 Babcock H N
" Leo sporting editor b 185 Manet av H N
Norberg Hulda bds 53 Suomi road
Norcross Abner patternmaker h 35½ Mears av H N [av H N
" Chester G chauffeur b 35½ Mears
" Walter E bds 35½ Mears av H N
Nord Andrew machinist h 889 Sea H N
" Arthur A teamster h 47 Arthur
" Charles J h 160 Granite
" Fred C bds 160 Granite [H N
" Olaf repairman Q W W h 891 Sea
" Peter A h 47 Arthur [omi rd
Nordberg Andrew carpenter h 53 Su-
Nordquist Nils blacksmith h 184 Whitwell [184 Whitwell
" R Walfred clerk 1373 Hancock b
Nordstrom Herman tent maker h 25 Shennen H N
Norfolk Clothing Co (Joseph Halter) clothing 1479 Hancock [H N
" Edward L printer h 68 Parkhurst
" Granite Co 15 Garfield
NORFOLK IRON CO, Newport av n N D station See page 18
" Pharmacy (Paul J Brown) 407 Hancock
" Varnish Co (William H Emerson) Newport av near West Squantum [son W Q
Norling Charles J teamster h 21 Wil-

HOLMES & HALL
1179 HANCOCK STREET
TELEPHONE CONNECTION 1696-W

FURNITURE REPAIRING
SCREENS, SHADES
LOCKSMITHS
(HOUSEHOLD REPAIRS SOLICITED)

Norling
" Eric carpenter b 21 Wilson W Q
" Victor screenman Metropolitan pumping station h 15 Hillside W Q [W Q
" Walter machinist bds 15 Hillside
Normand James machinist h 35 Myrtle A
Norrie Alexander h 49 Newcomb pl
" Annie B bookkeeper b 61 Bennington [Payne
" Elspet widow William h 38 North
" Ethel P Mrs teacher piano 250 Belmont b do [Elm
" James commercial merchant h 91
" John rem from city [nington
" Nellie Y stenographer b 61 Ben-
" William Jr boilermaker b 38 N Payne [nington
" William B stonecutter h 61 Ben-
" William G engineer bds 49 Newcomb pl [Hancock ct
Norris Bridget widow Patrick h 11
" Charles D carpenter sum res off Winthrop pl
" Ella M buyer B b 11 Hancock ct
" George H buyer h 100 Granite
" Olive Mrs h 39 Robertson W Q
" William W polisher h 82 Trafford [Cheriton rd
Norteman Ernest M clerk Boston h 42
" William restaurant 1304 Sea H N h 7 Sea av do [Sea av
" William G rodman h Sea corner
North American Civic League 1382 Hancock rm 3
" William B confectionery and ice cream 1285-7 Sea H N h 19 Island av do [87 Granite
Northcott Sidney T H teacher B bds
Northrup Norman F clerk B h 113 Franklin av [al
Norton Albert O inspector h 24 Roy-
" Edward Rev h 35 Greenleaf
" John laborer bds 89 Fayette
" L M Miss asst editor B bds 16 Clark A [Farrington
Norwood Herbert P machinist h 96
Nota Henry machinist b 3 Sargent lane Q N [Wibird
Nott Clara M widow Charles h 16

Nott
" Marjorie clerk bds 16 Wibird
" William J carpenter h 20 Summer [rd A
Nourse James G painter h 70 Arnold
" Walter E salesman h 318 Fayette
Nousio Toivo laborer h 52 Nelson W Q [Bradford
Novelli Almo mgr 7 Granite bds 10
" Gino bds 164 Water [Bradford
" Jeremiah O shoeworker bds 10
" Marie E clerk 7 Granite b 10 Bradford [H N
Now Patrick carpenter h 8 Charles
Nowe George painter h 51 Smith
Nowell Ernest P h 40 Park lane
" ——— h 45 Hamilton N D
Nowland J Martin lawyer 24 Adams bldg h 37 Edgemere road
" see Nolan
Noyes Clara L bds 87 Brook
" Elmer T bookkeeper B bds 87 Brook [h 87 do
" Ephraim L hulled corn 18 Brook
" Mira E died
" William A rem to Randolph
Nugent Alexander gardener bds 101 Adams
" Grace E rem to Dorchester
" Hugh blacksmith h r 28 Revere rd
Nurmi Nestor laborer h 63 Arthur
Nuttall John R boiler maker h 20 Payne [Payne
" Margaret widow Robert bds 20
Nutter Elvira widow George bds 97 Hall pl W Q [412 Granite
Nutting Anna P widow John D h
" Alvida widow Joshua H h 406 Granite
" Shirley F men's furnishings 8 Copeland h 406 Granite
" Susie R Mrs variety 208 Liberty h 210 do [near Silver
Nyberg Carl A painter h Hannah pl
Nye Alfred G painter h 5 Webster A
Nyhan Annie L bookkeeper bds 329 Hancock [Hancock
" Daniel J Jr machinist bds 329
" Ellen widow Daniel J h 329 Hancock N D

Elm Farm Milk Company
19 WALES PLACE, DORCHESTER, MASS.
TELEPHONE DORCHESTER 2100
1453 HANCOCK STREET, QUINCY

We furnish the Best and Safest Supply available
Telephone, Quincy 1610

Nyhan
" Louis clerk 394 Hancock N D bds 329 do [Hancock
" Mary A stenographer B bds 329
Nyman Hilda domestic 50 Chestnut b do [h do
" Hilma boarding 86 Copeland W Q
" Hjalmar laborer b 363 Granite
Nystrom Wilpu laborer h 11 Copeland

Oberg Carl stone carver h 25 Pratt rd S
O'Brien Alice M bookkeeper 624 Hancock bds 72 Standish av
" Anna M operative b 91 Hollis av A [maker 31 Gay b do
" Annie A widow Patrick dress-
" Arthur A hostler 1485 Hancock h 284 Granite
" Catherine widow Thomas h 165 Copeland W Q
" Catherine J widow John M h Furnace Brook parkway near Crescent [av
" Charles timekeeper b 143 Manet
" Edward J sole leather worker h 87 Bay View av [lis av A
" Elizabeth C operative b 91 Hol-
" Emiline bookkeeper bds John M O'Brien's Furnace Brook parkway
" Francis T (Thomas O'Brien & Sons) h 166 Copeland W Q
" Frank A crew despatcher B & M h 85 Kemper W P
" Frank H hoseman Q F D bds 91 Hollis av [Manet av
" George F civil engineer bds 143
" Gertrude proofreader b 98 Crescent W Q [W Q
" Helen bookkeeper b 98 Crescent
" James stonecutter h 353 Copeland W Q [79 Quincy
" James F gasfitter 11 Granite h
" James N stonecutter h 187 Phipps
" John agent b 15 California av W Q
" John carpenter h 40 Payne
" John cook bds 14 Holmes N D
" John H machinist h 91 Hollis av
" John J molder b Edinboro rd Q P

O'Brien
" John P (estate) newspapers etc 1595 Hancock [W Q
" Joseph Q helper b 165 Copeland
" Margaret housekeeper 26 Elm
" Margaret housekeeper 15 California av W Q
" Margaret E clerk bds John M O'Brien's, Furnace Brook parkway
" Margaret E widow John P prop 1595 Hancock h 48 Newcomb
" Mary housekeeper 165 Copeland W Q
" Mary widow Michael h 26 Elm
" Mary A bds 26 Elm
" Mary F student b 129 Copeland W Q [vere W Q
" Mary L widow John A h 1 Re-
" Mercedes E teacher B b 1 Revere W Q
" Michael F h 98 Crescent W Q
" Michael J (Burgess & O'Brien) 26 Elm b do
" Michael J (Bissett & O'Brien) h 129 Copeland
" Patrick laborer h 51 Garfield
" Patrick laborer h 155 Farrington
" Patrick motorman b 14 Holmes N D [Manet av
" Patrick F civil engineer h 143
" Patrick H Jr (O'Brien & Austin) plumbers 157 Water h 177 Glendale rd
O'BRIEN THOMAS & SONS (William J and Francis T) wood rear 51 West office 166 Copeland See page 402
" Thomas F bookkeeper B bds 98 Crescent W Q [av
" Thomas J clerk bds 15 California
" Timothy J granite Vernon cor Centre h 26 Gay
" Timothy J shoe finisher h 14 Gay
" Timothy L engineer h 90 Billings A
" William polisher h 23 Main
" William E clerk 1350 Hancock b 83 Garfield av [by H N
" William H electrician h 72 Cros-
" William H shoeworker bds 353 Copeland W Q

CHARLES F. HALE 134-138 Park St., Dorchester **Furniture & Auction Rooms**
Telephone Connection
Opposite Field's Corner Transfer Station, in the Dorchester Theatre Bldg.
We sell anywhere in the State on Commission. We also buy your stock; none too large or small, for cash
We make a Specialty in Foreclosing Mortgages anywhere in the State
Also CONSTABLE, CITY OF BOSTON, Office, 107 PEMBERTON BLDG., BOSTON, Tel. 1097 Hy.

QUINCY PIANOFORTE SCHOOL

C. E. HACKELTON, Director

GREENLEAF BLOCK, 1419 HANCOCK ST., QUINCY

PIANO VOICE

Sight Playing **Harmony** **Sight Singing**

Individual or Class Instruction

SUMMER SEASON
July 1st to September 30th

WINTER SEASON
October 1st to June 30th

When looking for Good Printing
Send your work to

THE ALPINE PRESS

Book & Job **PRINTERS** **Linotype**

LINOTYPE MACHINES RUNNING DAY AND NIGHT

Telephone Connection

32 OLIVER ST., BOSTON

Telephone Dorchester {1007 / 1008

J. P. O'CONNELL & CO.

Masons' Supplies

172 FREEPORT STREET DORCHESTER

Estimates Furnished Upon Request Telephone, Quincy 1092-W

PETROSILO
Sanitary and Fireproof
FLOORING
Put on over any Old or New Floor.
One Continuous Piece. No Joints.
Guaranteed to Wear Longer Than Hard Wood Floors.

W. H. HASLETT

Contractor for all kinds of
PLASTERING AND CEMENTING
CONCRETE HOUSES BUILT
BRICK WORK
Plain and Ornamental Plastering and Cementing, Cellar Floors, Walks and Steps
Outside Stucco Work a Specialty

31 Bridge Street Quincy, Mass.

Phone Quincy 44-W

RUBBER
HEELS, SOLES AND SPECIALTIES

AUTO
TIRE REPAIRS

LONGLIF VEHICLE WASHER
Mechanical Rubber Goods
ATLANTIC RUBBER COMPANY
ATLANTIC, MASS.
Hancock Street, Near the R. R. Bridge

O'Brien
" William H station agent Atlantic station h at Dorchester
" William J sum res 33 Turner
" William J (Thomas O'Brien & Sons) h rear 51 West W Q
" William L laborer h 83 Garfield
" William S commercial traveler b 467 Washington
" ——— h 144 Palmer G
O'BRIEN & AUSTIN (P H O'Brien and J F Austin) plumbers 155a Water See page 2
O'Connell Arthur W bookkeeper B h 114 N Central av [son W Q
" Catherine operative bds 52 Robin-
" Cornelius molder h 17 Holmes
" Daniel J stone mason h 10 Grove
" Ellen M telephone operator 10 Merrymount rd b 30 Bates av
" Hannah removed to Roxbury
" James operative b 28 Hollis av A
" James M millwright h 8 Intervale
" Jeremiah laborer h 40 Grove W Q
" Jeremiah grocer 40 Grove bds do
" John laborer h 6 Connells av
" John laborer b 52 Robertson W Q
" John Mrs laundress h 30 Bates av W Q
O'CONNELL J P & CO contractors 172 Freeport, Dorchester See opposite
" Margaret widow James h 52 Robertson W Q [W
" Margaret Mrs b 114 N Central av
" Mary widow Richard bds 102 Independence av
" Michael granite polisher h 18 Packards lane
" Nellie nurse bds 48 Whitney rd
" Thomas conductor bds 964 Hancock [Howard h 33 Summer
" Timothy employment clerk 97 E
" Timothy laborer bds 17 Holmes
" William F grocer 85 Babcock H N h do [rms 37 Washington
O'Connor Charles clerk at Milton
" Cornelius capt Auto Combination No 2 h Holmes
" Dennis laborer b 25 Morton W Q
" Eugene W clerk B h 28 Jackson

O'Connor
" Jane widow Thomas h 60 Wesson av W Q
" Jeremiah laborer h 43 Madison
" John J foreman h 5 Malden W Q
" Joseph C clerk b 5 Malden W Q
" Leonora T bookkeper 20 Adams bldg h 112 Upland rd [W Q
" Lillian F shoeworker b 5 Malden
" Mary T dressmaker b 43 Madison [Q
" Steven laborer bds 60 Wesson W
" Thomas J blacksmith bds 60 Wesson W Q
" Timothy molder bds 7 Oak A
" see O'Connor and Connors
O'Dell Edward F civil engineer h 32 Billings A [8 Mechanic
Odiorne Frederick L shoeworker bds
" Vina houskeeper bds 8 Mechanic
O'Doherty Robert E, U S inspector B h 77 Botolph A
Odom Andrew S civil engineer rm 13 City Hall h 8 Hannah
" Sidney W h 223 Independence av
O'Donnell James J foreman 11 Granite h 174 Glendale road
O'Dowd Ambrose clerk B S St Ry Co bds 307 Copeland W Q
" James shoes 309 Copeland W Q bds 307 do
" Mabel A stenographer B bds 307 Copeland W Q [Copeland W Q
" Mary E stenographer B bds 307
Ofsky George pedlar h 29 Brook rd
Ogden Warren G lawyer B h 162 Munroe rd
Ogle George foreman b 79 Adams
" Walter salesman b 79 Adams
O'Grady Peter brass finisher h 18 Grove
O'Hara John J chairman Board of Assessors rm 7 City Hall and lawyer 1419 Hancock rms 1-2 h 28 Hudson [yer
" Margaret stenographer b 9 Tha-
" Mihcael bootmaker h 9 Thayer
" Michael J bookkeeper B h 9 Thayer [Home
O'Hare Roger bds National Sailors'
" Simon tailor rms 26 Chesnut

COAL
C. PATCH & SON, Inc.
1422 HANCOCK STREET
TEL. 238-R
PLACE YOUR NEXT ORDER WITH US

Ohlin Oscar shoeworker h 135 River rd H N
Ohman Ida Mrs h 71 Bennington
Ojala John E stonecutter h 92 Town Hill W Q [tina S Q
Okanen Victor laborer h 57 Alber-
" Victor stonecutter h 15 Albertina
O'Keefe Ellen F h 36 Union
O'Keeffe Michael grocer 387 and 1455 Hancock h at Boston
Olande Caesaro stone cutter h 269 Liberty S Q
OLD COLONY BROKEN STONE & CONCRETE CO off Vernon See page 399
OLD COLONY LAUNDRY CO Forrest I Neal gen mgr 12 Tirrell ct See opp page 79
OLD COLONY TRUST CO 17 Court Boston See page 12
Oldham Ralph W cashier B h 305 Safford [Grand View av
O'Leary Helen B Mrs physician b 145
" Jeremiah fireman h 38 Bryant av av W Q [av W Q
" John J shoeworker bds 38 Bryant
" Otho T salesman h 22 W Elm av
" Roy Y foreman h 87 Appleton A
Olfene Charles M rem to Braintree
" Louisa removed to Braintree
Olive Arthur W clerk Fourth Atlantic National Bank B h 168 Beach
" Jennie widow James W bds 168 Beach [36 Mill
Oliver Christopher H lace finisher h
" Doris A bds 37 Vassall
" James lace finisher h 36 Mill
" Raymond T draftsman 97 E Howard bds 64 Edison pk
" Robert H h 37 Vassall
" Russell carpenter bds 36 Mill
" Samuel b Sailors' Snug Harbor
Oliveri Antonio helper end Wharf h 158 r Sumner Q P
Oliviera Giuseppe laborer h 59 Canal
Ollila Jacob paving cutter h 39 Bates av [Bates av
" John engineer G Ry Co bds 39
Olney Albert G real estate and insurance 137 Grand View av h do

Olney
" Florence G physician 137 Grand View av bds do [land h 41 do
Olsen Alfred B blacksmith 68 Cope-
" Carl G h 22 Roselin av [av
" Charles blacksmith h 22 Roselin
" Eric stonecutter h 22 Parker
" Frank B carpenter h 494 South Q P [sart
" Hilda Mrs boarding house 43 Dy-
" John carpenter b 50 Euclid av
" Lewis driver h 28 Newbury A
" Neil mariner h 35 Dysart [rd
" Oscar machinist h 5 Mt Ararat
" Oscar H driver 18 Dimmock bds 81 Cranch
" Oscar J clerk h 81 Cranch
" Robert M clerk B b 81 Cranch
" Victor carpenter h 18 Bryant pl
Olson Alfred h 39 Copeland
" Alfred B blacksmith 76 Copeland h 41 do [nington
" Amandus watchman h 67 Ben-
" Andrew E carpenter h 25 Hancock ct [A
" Berndt tailor B h 132 Hollis av
" Carl carpenter h 118 Cranch
" Carl M machinist h 259 Newbury av N D
" Charles police h 54 Union
" Conrad stonecutter h 8 Jackson lane [opp Gladstone S
" David painter bds Bellevue road
" Ellen hairdresser bds 14 Cranch
" Elmer inspector 97 E Howard rms 48 Edison pk Q P
" Fritz carpenter b 43 Dysart
" Hilda bds 14 Cranch
" John ironworker h 11 Nelson
" John laborer bds 7 Gothland [A
" John A draftsman h 2 Webster
" John A electrician 97 E Howard h 123 Glendale rd [Smith
" John A tool sharpener h 57
" Joseph engineer Metropolitan pumping station h at E Boston
" Lars E carpenter h 35 Parker
" Olga M clerk 1380 Hancock bds 28 Ryden
" Oscar waiter 1275 Sea H N b do
" Oscar F machinist h 16 Ring av

JAMES F. BURKE & CO. Room 4 Savings Bank Bldg.
TELEPHONE 385-M
Real Estate and Insurance
Automobile, Fire, Liability and Accident Surety Bonds
MORTGAGES
CARE AND SALE OF REAL ESTATE JUSTICE OF THE PEACE NOTARY PUBLIC

Olson
" Otto W machinist h 19 Clarendon
" Peter painter h Bellevue rd opp Gladstone S
" Swen T rms 88 Cranch [av S
" William J metalworker B h Park
O'Malley Charles J rem to Boston
Oman Claus bds 71 Bennington
" Ida widow Oscar h 71 Bennington
" Iver helper bds 71 Bennington
Omskas Michael helper h 43 Grafton Q P [A
O'Neil Dennis foreman h 51 Prespect
" Edward electrician bds 51 Prospect A [H N
" Edward A mgr sum res 49 Crosby
" Elizabeth I teacher High school bds at Brookline [av Q P
" Henry S shipfitter b 16 Claremont
" John S driver bds 51 Prospect A
" John W inspector B summer res 43 Crosby H N
" Mary shoeworker bds Bates av W Q [av W Q
" Mary widow Michael h 32 Bates
" Mary widow William h 97 Franklin [A
" Michael J operative b 51 Prospect
" Thomas carpenter h 79 Davis
" Timothy plater bds 51 Prospect A
" Timothy sum res 7 Petrel rd H N
" William rivet sorter b 97 Franklin [Rogers W Q
O'Neill Alice stenographer B bds 71
" Annie A shoeworker b 27 Quincy av
" Annie T bds 1 Pine rd W Q
" Arthur J, U S N b 27 Quincy av
" Bernard M park police h 1 Pine rd W Q [71 Rogers W Q
" Catherine C teacher at Revere b
" Clarence J machinist bds 301 Beach W
" Edward A driver b 1 Pine rd W Q
" Elizabeth stenographer B b 71 Rogers W Q [Edison pk
" James T carrier Q P O h 26
" John bds 205 Winthrop H N
" John marine engineer h 301 Beach
" John L driver Hose No 3 h 142 Upland rd

O'Neill
" Joseph police bds 1 Pine rd W Q
" Lydia S telephone operator bds 301 Beach W Q
" Mary bds 1 Pine W Q
" Mary A clerk b 27 Quincy av
" Mary A widow John R h 71 Rogers W Q
" Mary F bds 1 Pine rd W Q
" Michael bds 205 Winthrop H N
" Patrick driver b 2 Bates av W Q
" Patrick laborer h 205 Winthrop H N [cy av
" Patrick A blacksmith h 27 Quin-
" Peter stonecutter h 94 Phipps
" Thomas H helper h 1 Pine rd W Q
" Thomas P teamster h 63 Payne
Opie Hugh shoeworker b 260 Water S Q [S Q
" James stonecutter h 260 Water
" Mildred M stenographer B b 260 Water S Q [Pine W
Orcutt Albert A bookkeeper h 184
" George S machinist h 53 Marlboro
Ordway Peter clerk 323 Newport av h 13 Elmwood av W
O'Reilly Ellen housekeeper 67 Brook
" Helen T teacher B h 67 Brook
" John J driver bds 497 South
" Margaret h 497 South [Boston
Orent Max treas 1387 Hancock h at
" Payson Co clothing 1387 Hancock
Orienti Charles quarryman h 7 Old Coach rd
Oriola Michael laborer h 159 Water
Orlofski Samuel stone cutter h 29 Nightingale av
Orman Angelina clerk City Hospital rms 21 Bedford
O'Rourke Catherine bds 173 Crescent W Q [W Q
" Frank clerk B bds 173 Crescent
" Joseph shoecutter b 173 Crescent W Q [Hancock b 358 Water
Orr Alexander laundryman h 1503
" George helper bds 358 Water
" Horace W hardware at Newtonville sum res 24 Brunswick S
" James stonecutter h 358 Water
" John engraver bds 358 Water

J. W. PRATT
ARCHITECT and BUILDER
5 SUMMER STREET

We Design and Contract for Buildings and Structures of any kind

Orr
" William J asst buyer 97 E Howard h 45 Lunt N D
Orshansky Harry coppersmith h 108 Sumner Q P
Osberg Frank laborer h 27 Sewall
" Fritz M machinist bds 27 Sewall
" Gustaf removed to N Bedford
" John clerk bds 27 Sewall
Osborne Annette widow George H h 19 Baxter Q P [Payne
" Charles A stonecutter h 13 N
" Elizabeth F student b 13 N Paine
" Ethel W stonecutter B bds 69 Bigelow [69 Bigelow
" Florence M librarian at Lynn b
" Harry T teamster h 39 Roberts
" Henry machine operator bds 19 Baxter [Bigelow
" Maria I widow Weston W h 69
" Weston W died Feb 16 1915
Osgood Fred G salesman B h 34 Hollis av A
" Gladys M bds 32 Appleton A
" Harry R coffee roaster B h 266 Farrington [Farrington
" Jennie R widow Feronda D h 266
" Lillian K bookkeeper b 12 Berlin
" Randolph I clerk b 34 Hollis av A
O'Shaughnessy Martin stonecutter h 21 Brooks av
Osol John E piper h 13 Oak A
Oster Annie dressmaker b 283 Water
" George A carpenter b 283 Water
" Gustaf A builder h 10 Standish av [Water
" Johanna widow Gustaf A h 283
O'Sullivan Eugene F boiler mason h 33 Malvern H N [Bedford
Oswald Charles A shoeworker bds 7
" William stonecutter bds 85 School [rd
Otis Herbert provisions h 139 Upland
" Joseph A salesman h 17 Rawson rd N D
" Stephen M h r 506 South
O'Toole Catherine bookkeeper b 311 Atlantic A
" Eulalie student b 311 Atlantic A
" Helena student b 311 Atlantic A
" Leon P supt h 6 State H N

O'Toole
" Mary Mrs bds 311 Atlantic A
" Owen Henry bond salesman h 100 Dayton W Q
Ott Matthew author h 51 Elm av
" Philip actor h 754 Hancock
Ottina Alphonse h 133 Quincy
Ovaska Andrew stonecutter h 195 Centre [W Q
" Simon ship fitter h 12 Arthur
Owens Charles H auto repairer h 64 Willard
" Hugh blacksmith h 68 Goddard
" John D lacquerer b 27 Myrtle A
" Mary A widow Michael h 64 Willard
" Michael J Rev pastor St John's R C church h 21 Gay sum res 8 Winthrop av H N
" Peter ironworker h 149 Washington [8 Standish rd S
" Thomas carpenter B summer res
" Wellington J student b 68 Goddard [Goddard
" William J clerk 97 E Howard b 94
Oxford Samuel shoeworker 13 r Newcomb pl h 14 River Q P
Oxner Fred C bicycle repairing 7 Brook h 198 Highland av
" James R carpenter h 235 Fayette
" William E S printers' pressman h 30 Elmwood av

Paakkari John A (Independent Granite Co) h 85 Copeland W Q
Paavilainen John laborer h 40 Clarke av [Filbert
Pacciretto Giacomo quarryman h 31
Pace Orlando tailor 11-13 Cottage av h 4 Ellerton rd
Pachake Joseph hairdresser 1382 Hancock rm 1 h Turo near Palmer
Paciaretti Giacomo laborer h rear 3 Old Coach rd [ford
Packard Alma E Mrs h 161 Saf-
" A B Metal Works (Walter M Packard) metal refiners rear 1452 Hancock
" Elvira F asst 40 Washington bds 1452 Hancock

WOOD MANTELS
INTERIOR AND EXTERIOR FINISH
J. W. BAILEY & SONS CO. 14 Haymarket Sq., Boston

Packard
" Frank C asst chief Central Fire Station h 31 Chestnut
" George F h 25 Shaw Q P
" George T jobber b 43 Billings A
" Helen C cashier b 37 Glover av N D [ish av
" Herbert L motorman h 93 Stand-
" Ida G nurse h 161 Safford W
" James Edwin contractor B h 43 Billings A h do [wards
" Josiah D city laborer bds 23 Ed-
" Juliana C widow John A h 26 Edwards
" Mary E widow Hollis E h 37 Glover av N D [1452 Hancock
" Minnie teacher at Lexington bds
" Oscar carpenter b 43 Billings A
" Ralph B plumber 329 Newport av bds 43 Billings
" Walter M (A B Packard Metal Works) rear 1452 Hancock h 1452 do [170 Vassall N D
Paddon Anna N telephone operator b
" John W Mrs h 170 Vassall
Page Arvin student b 103 Grand View av
" Eugene C plumber 5 Maple h 39 Upland rd [View av
" Frank A leather B h 103 Grand
" Horton student bds 103 Grand View av
" Lucy B Mrs teacher Adams school h 1632 Hancock
" Marion D widow Henry C summer residence h 174 W Elm av
Paglia Carmine stone polisher h 43 Willard [WestW Q
Pagnani Teresa widow Luigi h 208
Pagnano Antonio laborer h rear 207 Copeland [W Q
" Antonio stonecutter b 208 West
" Aristide stone cutter b 208 West
" Costanzo stonecutter 96 Quarry st exten W Q
" Luigi died Dec 29 1914
Paige Antoinette S widow Charles F h 17 Davis
" Harold L h 17 Davis [h 35 Spear
" James F engineer 97 E Howard
" Natt I clerk B h 293 Whitwell
Paine Elmer L asst undertaker 1485 Hancock h 44 Revere rd
" Elmer W driller b 9 Watson ter
" Lewis W h 44 Revere rd [Elm av
Painten Alan M electrician b 115 W
" Arthur E shoe repairing 337 Newport av h 115 W Elm av
Paisley George machinist rms 48 Baxter av Q P
Palazzi Giovanni laborer h 50 Filbert [263 Copeland W Q
Palisi John (Palisi & Randanzzo) h
" & Randanzzo (John Palisi and Antonio Randanzzo) confectionery 263 Copeland W Q
Palistrini Carlo laborer h 65 Phipps
Paliuanhik Alexander laborer b 115 Copeland W Q
Palmer Caleb driver 69 Madison
" Cornelio removed to Braintree
" Edward E mgr B h 52 Apthorp
" F Woodbury photographer 51 Faxon rd h do
" Mary A h 58 Grand View av
" M Shirley machinist h 261 Newport av [av
" Reynold machinist bds 31 Cherry
" Richard R bicycle 70 Franklin h do
" Thomas H carpenter h 206 Beale
Palmgren Paul salesman B bds 85 Glendale rd [Water h 51 do
Palmisano Antonio confectionery 155
" Joseph laborer h 51 Water
Pancheneko Paul stonecutter h 66 Copeland W Q
Panepointo Luigi variety h 16 Union
Pangraze Joseph stone cutter h 22 Willard
" Robert laborer b Willard W Q
Pantalone Paolino carpenter bds 133 Independence av [Q
Pantano Carmelo Mrs h 14 Hall pl W
" Dieco apprentice h 14 Hall pl W Q
Papile Raffaelo laborer h 97 Brackett
Pappas Nicholas kitchenman 1283 Hancock bds 58 Coddington
" William D chef 1283 Hancock h 133 Glendale rd [Holbrook rd
Paquette Arthur R towerman h 196

Specify FOR YOUR HOME
NEPONSET Shingles Wall Board
Paroid Roofing, Proslate Roof'g, Building Papers
L. Grossman & Sons
2 STORES—Near Quincy Adams Depot
Telephone 979-W Telephone 979-R

Paradise Alphonse telegrapher b 92 Dayton W Q [Q
" Elmer machinist b 92 Dayton W
" John paving cutter h 12 Dunn's Hill rd [W Q
" Joseph laborer bds 92 Dayton
" Joseph A engineer h 23 Faxon av
" Thomas blacksmith h 92 Dayton W Q [st exten
" Thomas A helper h 452 Quarry
Parady Joseph J stone cutter h 22 Arthur
Parente Leonardo leathercutter h 200 Liberty S Q [h 38 Brackett
Paress John fireman Q E L & P Co
Park Addie J bds 42 Butler road
" Edward C student H U b Robert E Park's, Hillside av
" Land Co, Hancock cor Billings rd and 15 School Boston
" Matilda B widow George W h 324 Franklin
" Robert E professor h Hillside av
" Theodosia W student B b Robert E Park's Hillside av
" William G B rem to Roxbury
Parker Albert D student B bds 49 Dixwell av [well av
" Albert M salesman B h 49 Dix-
" Albert W builder 87 Merrymount rd h do [tral av
" Alfred B salesman h 85 N Cen-
" Alice student bds 15 Hancock ct
" Arthur J station agent B h 14 Glover pl A
" A Clayton interior decorator B h 73 S Central av
" Carrie E Mrs h 15 Hancock ct
" Charles E carpenter h 845 Sea
" Charles H rem from city [A
" Eben Z fireman h 239 Newbury av
" Edward J lawyer 1372 Hancock
" Edward J driver b 48 Washington
rms 3 and 4 h 72 Upland rd
" Fannie E stenographer bds 54 Grand View av [av
" Fred B machinist b 85 N Central
" George N real estate sum res 20 Shennen H N [Spear
" Gertrude R widow John bds 41

Parker
" Harry salesman b 2 Alleyne ter
" H Elizabeth bds 72 Upland rd
" I Joseph fixture hanger h 262 Newbury av N D [shington
" Katharine rivet sorter b 48 Wa-
" Margaret widow John h 48 Washington [av
" Martha A Mrs h 54 Grand View
" Mary C teacher John Hancock school bds 72 Upland road
" Michael J driver b 48 Washington [mont
" Newell O salesman B h 250 Bel-
" Theodore civil engineer B h Russell cor Tirrell av A [ette
" Walter F foreman B h 160 Fay-
" Warren M carpenter h 3 Shaw Q P [ct
" Warren S builder h 15 Hancock
" William H machinist h 656 Hancock [rd
" William J mgr B bds 72 Upland
" Willard K machinist b 9 Edwards Q P [15 Hancock ct
" W Russell electrical operator b
Parkhurst Eva B operative bds 45 Chester [h 33 Webster A
Parkinson George electrotype finisher
Parkkila Felix salesman b 145 Upland rd
Parks Albert engraver h 2 Hancock ct
" Alfred P salesman h 253 N Central av W [vision h do
Parlee Edward F contractor 51 Di-
" George E chauffeur b 51 Division
" L Theodore carpenter h 72 Montclair av
" Nettie A bds 51 Division
Parlin Robinson rms 176 Farrington W [Quincy av
Parmenter Edmund J hostler h 43
Parnaby Margaret E widow John h 91 North Q P
" Robert W clerk bds 91 North Q P
" Thomas J riveter h 107 North Q P [lard W Q
Parodi Inazio stonecutter h 88 Wil-
Paronen Paavo laborer b 42 Arthur W Q

HOLMES & HALL
1179 HANCOCK STREET
TELEPHONE CONNECTION 1696-W

FURNITURE REPAIRING
SCREENS, SHADES
LOCKSMITHS
(HOUSEHOLD REPAIRS SOLICITED)

GRANITE CITY ICE CO., Inc

PURE ICE

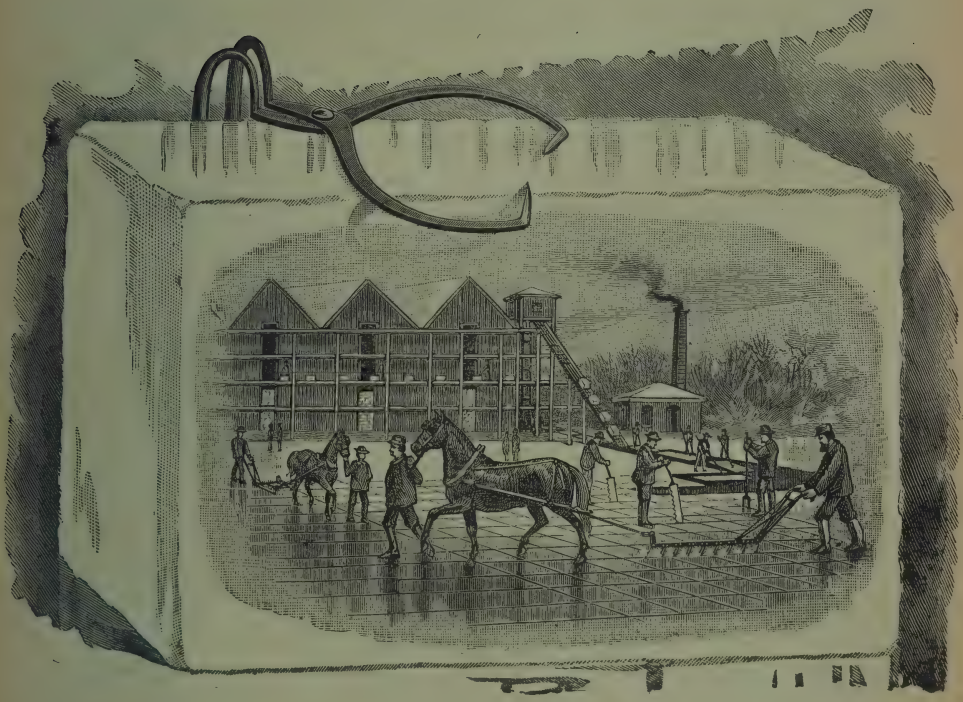

OFFICE, 550 ADAMS STREET

Telephone Quincy 49-W

Courteous Treatment from All Employees

GRANITE CITY ICE CO., Inc.

COAL AND WOOD

The Best Quality

WHAT WE GUARANTEE

THE PREPARATION

SCREENING

AND PROMPT DELIVERY

WE SOLICIT A TRIAL ORDER OF

Our Special Range Coal

CENTRAL OFFICE

1422 HANCOCK STREET

OFFICES

MEADOW BROOK ICE CO. - - SOUTH QUINCY

CROTHERS & SEIDERS, GROCERS - WOLLASTON

CYRUS PATCH & SON, Inc.

Telephone, Wharf, 238-W, Office, 238-R

Paronich Max rigger h 3 Sargent lane Q N [W P
Parrish Everett F buyer h 28 Green
Parrot Luther H laborer h 45 Gay
Parry William H (Musgrave & Parry) h 88 Copeland W Q
Parsons Archibald stonecutter h 16 Franklin
" Charles F blacksmith h 3 Parsons
" Mary A widow Charles nurse h 16 Franklin
" Thomas H stonecutter h 92 School
Partelow Charles M (The Charles M Partelow Boat & Canoe Co) h 47 Butler rd
" Charles M Boat & Canoe Co The boat and canoe builders foot of Edison park
" Gladys J writer b 47 Butler rd
Partridge J S salesman h 74 Kemper W P
" Welles M Rev h 90 Winthrop av
Pasanen John quarryman h 17 Hillside W Q [Payne
Pascoe James stonecutter bds 38
" John stonecutter h 38 Payne
Passarilla Michael laborer h 117 Water [Quincy av
Passarilli Giuseppi laborer h 18
" Sabateri laborer b 18 Quincy av
PATCH CYRUS & SON Inc coal and wood 1422 Hancock, 783 Washington and 319 Newport av See foot lines and opposite
" Eric C clerk 1422 Hancock b 25 Edgemere rd
" Frank S pres 1422 Hancock, 783 Washington and (Meadow Brook Ice Co) 83 Penn h 25 Edgemere rd
" Franklin K rem to Braintree
Paterson James stonecutter h 14 Centre W Q [W Q
" Janet G teacher bds 14 Centre
" Jean stenographer B b 14 Centre W Q
" Margaret bds 14 Centre W Q
" Mary seamstress b 14 Centre W Q
" Sidney helper bds 112 Water
Patnaude Arthur A ticket agt Quincy station h 68 Parkhurst H N
Paton Jessie R Mrs b 20 Goddard
Patriarca Clement variety 20 Larry h do [Larry
" Clement Jr stenographer B b 20
" George clerk 20 Larry b do W Q
Pattee Elizabeth G student bds 19 School [19 School
" Laura S widow William G A h
" Richard S student bds 19 School
Patten Ethel E bds 151 Beach
" George W h 151 Beach [H N
" Katie F Mrs sum res 11 Turner
" Walter F waiter b 151 Beach
Patterson Charles A salesman sum res 52 Rogers H N
" Elsie M clerk b 92 S Central av
" Florence waitress 1283 Hancock rms 1562 do [mer
" George J stonecutter b 37 Sum-
" Grace H b 181 Taylor [lin
" Henry S machinist h 337 Frank-
" Hjalmer laborer h 57 Parker
" Laura M bds 181 Taylor
" Margaret M widow James bds 84 Faxon rd A [mer
" Walter J boot maker h 37 Sum-
PATTERSON WILLIAM florist 92 S Central av h do See page 405
" William pattern maker rms 46 Holmes N D [av h 225 do
" William J gardener 92 S Central
" see Paterson
Paul Harris J pedlar h 117 Quincy
" James postal clerk h 62 Safford
" N Clifford letter carrier h 26 Gladstone S
Paulsen George W teacher High school h 103 Merrymount rd
Pauly Ellen R widow Adolph b 163 Norfolk
Pavan Max junk h 284 Water
Pawsey Alfred contractor h 15 Pawsey H N
" George h 15 Pawsey H N
Payne Leonard H bookkeeper B h 186 Beach [Fayette
Payson Arthur E salesman B h 282
" Aurin E student b 282 Fayette

COAL
C. PATCH & SON, Inc.
1422 HANCOCK STREET
TEL. 238-R
GOOD COAL GIVES GOOD HEAT - - TRY OUR COAL

Payson
" A Hardy tallyman bds 282 Fayette [S Central av
" John L pres 1387 Hancock h 17
Peabody Virginia bds 86 Revere rd
Peacock John window dresser h 47 Billings A
" William helper b 39 S Walnut
Pearce Clara M teacher Gridley Bryant school bds 179 Franklin
" Edward (Clark & Pearce) granite 9 Gilbert h 179 Franklin
" F Cliff student b 242 Everett
PEARCE GEORGE F S dentist 327 Newport av Wollaston office hours 9 a m to 12 m and 1 to 5 p m Mondays, Tuesdays, Wednesdays and Fridays and evenings and 194 Boylston B office hours 9 a m to 12 m and 1 to 5 p m Telephone Back Bay 21973 h 242 Everett W
" John T stonecutter h 273 Water
" William E bookkeeper bds 179 Franklin
" see Peirce and Pierce
Pearlin Harry J dentist 1419 Hancock h 13 Quincy
Pearsen Clara M widow Charles h 121 Glendale rd
Pearson Albert stone cutter rms 257 Granite [ette
" Annie clerk 6 Brook b 235 Fay-
" Arvid (Erfeldt & Pearson) 1213 Sea H N h 1154 do
" August rigger h 135 Glendale rd
" Bernard mason h 410 Sea H N
" Charles stonecutter h 46 Quarry
" Delma rigger h 52 Parker
" Elsa Mrs bds 184 Whitwell
" Fred C shipper sum res rear 25 Weymouth H N
" Henry machinist h 52 Parker
" John granite h 290 Whitwell
" Martin rem to S Braintree
" Nels stonecutter h 113 Nightingale av
" Olaf carpenter h 111 Butler rd
" Oscar carpenter h 319 Granite
" see Pierson and Person
Peart Alice Maud Mrs h Lincoln av
" Ellen E bds Lincoln av
Pease Charles H engineer h 12 Fenno
" Edith J widow George bds 9 Watson ter Q P
" Henry T clerk B h 399 Hancock
" Ruth A stenographer bds 155 E Squantum [ett
Pecchi Tony city laborer h 68 Brack-
Pelan Christina Mrs housekeeper 36 Winthrop pk
Peler Frank hostler h 69 Garfield
Pellegrini Amedeo stonecutter bds 7 Revere
" A shoes h 231 Copeland
" Carmine shoe repairing h 187 Common W Q [W Q
Pellen Charles ironworker h 38 Kent
Pellero Co-operative Association Alex Sopanen mgr 389 Granite W Q [h do
Pelto Aeno milk 32 Station W Q
" Elias died July 16 1914
" Fannie M clerk b 32 Station W Q [Newbury av A
Pelton Harry S steam fitter h 241
Pemberton Frank A iron worker h 112 Chubbuck
" J Logan helper b 4 Old Colony ter
PEMBERTON NORMAN W roofer 4 Old Colony ter h do See page 19
Penault Jeremiah machinist bds 76 Broadway Q P [land av
Pendergast Katherine T b 125 High-
" Mary widow Thomas h 125 Highland av
" Mary E maid 109 Lincoln av b do
" Thomas R conductor h 139 Arlington [77 Rogers W Q
Pendis Catherine widow John C h
" Walter K hardware E Milton b 77 Rogers W Q
Pendleton Clarence M machinist h 264 Newbury av N D
" Roy laborer bds 25 Birch N D
Penley Clara A Mrs stenographer h 114 S Central av [Central av
" Theodore T teller B h 114 South
Penniman Ada M W b 3 Irving pl
" Charles H (Penniman's Garage) Wibird cor Washington h 56 Goffe

Elm Farm Milk Company
19 WALES PLACE, DORCHESTER, MASS.
TELEPHONE, DORCHESTER 2100
1453 HANCOCK STREET, QUINCY

We furnish the Best and Safest Supply available
Telephone, Quincy 1610

Penniman
" Earl machinist b 22 Stewart Q P
" Eliza A widow William W b 138 Elm [ford
" Howard B leather B h 155 Saf-
" James T h 3 Irving pl
" Laurice student bds 56 Goffe
PENNIMAN'S GARAGE & TAXI SERVICE Washington corner Wibird and Quincy depot See page 14
Pennington Alberta dressmaker bds 9 Rockland H N
" Harry plasterer h 9 Rockland
Penshun Benjamin h 11 Weeden pl S Q
Pentland Edith I designer b 13 Willow [Willow
" Susan M widow George H h 13
Penttila August h 4 Arthur av
Pepper Chester L h 69 Glendale rd
Percy Fred O draftsman 97 E Howard h 309 Safford W [ant av
Peretti Steve stone cutter h 28 Bry-
Pericass George variety 56 Canal h do [240 S Central av
Perkins Alfred E civil engineer B h
" Annie E widow Charles E nurse h 127 Lincoln av
" Benjamin F pres 179 Summer B h 49 Rawson rd [kins W Q
" Bridget A widow Patrick h 5 Per-
" Charles laborer b 5 Perkins W Q
" Edwin A bds 240 S Central av
" Ella F nurse h 42 Butler road
" George L woodworking B h 102 Billings rd N D
" James S master Atherton Hough and Coddington schools h 1166 Hancock [Q
" John J shipfitter b 5 Perkins W
" Marguerite G b 102 Billings rd N D
" Mary h 51 Coddington [av
" Medora C widow h 303 Newport
" Minnie bookkeeper B b 158 Atlantic A [Freeman
" Muriel E widow Arthur S h 47
" Silas A agent 1419 Hancock rm 3 h at N Weymouth [lantic A
" Thomas provisions B h 158 At-

Perkins
" William H machinist h 679 Sea H N [113 N Central av
Perley Thomas E cabinetmaker B h
Perlis Samuel tailor 20 Brook h at Boston
Pernow John machinist h 59 Main
Perolo Ercole paving cutter h 50 Gilbert W Q
Perpetro Frank laborer h 56 Phipps
Perrault Louis N agt B h 96 Appleton A [S Q
Perroni Fenigi laborer h 327 Water
Perrow James D shipfitter h 399 Washington
Perruzzi Loui laborer b 323 Water
" Nicoli h 323 Water [b do
Perry Amos driver 69 Madison A
" Elizabeth rem to E Milton
" Emma F Mrs bookkeeper b 137 Grand View av [nold
" Francis W motorman h 114 Ar-
" Frank J h 63 Grand View av
" George F bookkeeper B h 108 S Central av [387 Beale
" Harold E driver 550 Adams h
" Harry clerk bds 72 Franklin
" Helen A Mrs rms 56 Spear
" Inez I shoeworker bds rear 32 Bunker Hill av W Q
" John bds Sailors' Snug Harbor
" John W stonecutter h r 32 Bunker Hill av
" Joseph A rem to E Milton
" Joseph H box mfr sum res 23 Poplar H N
" Lester clerk bds 74 Franklin
" Lottie B bookkeeper B bds 114 Arnold Q P [39 Greenleaf
" Manley T mgr 1353 Hancock h
" Pearl N teacher High school b 7 Alleyne ter
" Philomena A rem to E Boston
" Walter F electrician h 277 Washington [ross rd
" William J carpenter h 48 Albat-
Person Per salesman h 172 Glendale rd
" see Pearson and Pierson
Peruccichi John laborer h 219 Quincy av

CHARLES F. HALE 134-138 Park St., Dorchester **Furniture & Auction Rooms**
Telephone Connection
Opposite Field's Corner Transfer Station, in the Dorchester Theatre Bldg.
We sell anywhere in the State on Commission. We also buy your stock; none too large or small, for cash
We make a Specialty in Foreclosing Mortgages anywhere in the State
Also CONSTABLE, CITY OF BOSTON, Office, 107 PEMBERTON BLDG., BOSTON, Tel. 1097 Hay.

Peruzzi Benevenute (Peruzzi Bros) h 102 Town Hill W Q
" Bros (Telesfore, Vincenzo and Benevenute) granite 84 Centre W Q [av
" Donato polisher h 25 Nightingale
" Donato stonecutter h 108 Liberty S Q [Town Hill W Q
" Telesfore (Peruzzi Bros) h 102
" Vincenzo (Peruzzi Bros) h 74 Centre W Q [gers H N
Peters Harry W carpenter h 64 Ro-
" Laura widow Walter boarding h 582 South [h do
" Walter D grocer 5 Chubbuck Q P
Peterson Albert B machinist h 61 Cranch
" Alexander painter h 18 Clarke av
" Alfred awning maker B sum res Bethel Beach G
" Andrew h 150 Ocean S
" Anna widow Axel h 11 Cranch
" Anton F machinist h 40 Station
" Arthur machinist h 11 Cranch
" Axel laborer bds 299 Granite
" Axel stonecutter h 29 Deldorf
" Axel W electrician bds 161 East Squantum A
" Carl E driller h 112 S Walnut
" Carl E stonecutter h 57 Putnam
" Carl F cabinetmaker h 195 Billings rd [dale
" Carl W granitecutter h 103 Glen-
" Charles H electrician h 38 Jackson
" Conrad stonecutter h 43 Arthur
" Elmer student b 205 Centre S Q
" G W Co grocers 1278 Sea H N
" Herman quarryman h 27 Norton W Q [Graham Q P
" Jacob (J Peterson & Co) h 31
" John laborer h 55 Station Q P
" John pavingcutter h 17 Arthur
" John August stonecutter h 192 Glendale rd
" Joseph h 74 Gilbert
" J & Co (Jacob Peterson) grocers 394 Washington
" Martha widow Andrew G bds 43 Federal av [Cranch
" Mary widow Lawrence L h 80
Peterson
" Olaf stone measurer h 5 Spring av
" Oscar quarryman h 351 Granite
" Oscar C carpenter h 54 Bedford
" Otto (Vernon Granite Co) h 205 Centre [lin
" Paul pavingcutter rms 13 Frank-
" Peter A h 43 Jackson
" Robert rem to E Weymouth
" Sarah widow Charles h 80 Cranch
" Silas T salesman h 59 Rock Island rd H N [b do
" Sofi domestic 112 Elm av W P
Petitti Frank riveter h 117 Willard
Petrelli Giovanni laborer h 50 Canal
Petrilli John plasterer h 50 Canal
" Nicholas laborer h 54 Canal
Petta Tony grocer 19 Canal h do
Pettee Frank G machinist h 162 Kendrick av [rick av b do
" Helen J housekeeper 162 Kend-
" Marie E widow B R bds 270 Adams
PETTENGILL CHARLES F jewelry watches etc 1391 Hancock h 53 Revere rd See page 11
" Ernest A patternmaker h 30 Royal [5 Conant h do
Pettepit Dennis J stone contractor r
" John E stonecutter b r 5 Conant W Q
" Joseph F stonecutter b r 5 Conant
Petterson Albert rigger h 50 Stewart Q P [av h 52 Newcomb
Pettinelli Damiano tailor 13 Cottage
Peura Onni died
" Oscar foreman h 36 Nelson
Peyrouton Charles painter b 17 Edwards [b 57 Clay
Pfaffmann Caroline W housekeeper
" George E dye stuffs 200 Summer B h 65 Goffe
" John S student bds 65 Goffe
" Mary A private sec h 57 Clay
Phee Alan inspector h 9 Grant
Phelan Beatrice waitress b 1 Webster
" David blacksmith h 85 Standish av [W
" Edward J surveyor b 1 Webster
" John A machinist rms 7 Temple

JAMES F. BURKE & CO. Room 4 Savings Bank Bldg.
TELEPHONE 385-M
Real Estate and Insurance
Automobile, Fire, Liability and Accident. Surety Bonds
MORTGAGES
CARE AND SALE OF REAL ESTATE JUSTICE OF THE PEACE NOTARY PUBLIC

Phelan
" Michael clerk 321 Newport av b 1 Webster W
" William H tailor h 126 Centre
Phelps Augustus E salesman B h 35 Channing N D [A
" George H janitor h 13 Appleton
" Gladys E bds 35 Channing N D
" Rebecca A widow Abel b 71 Winthrop av [av W H
" William O carpenter h 5 Prospect
Philbrick Albert H machinist h 65 Grafton Q P
" George H piano mover summer res 767 Sea H N
Philbrook Samuel C millwright h 20 Webster A [ster A
" Woodbury M student b 20 Web-
Philip Alexander baker 230 Copeland W Q h Crescent r 70 Cross do
" Archibald R bookkeeper B h 480 Beale [ford
Phillips Alexander polisher h 23 Traf-
" Arthur P operative h 50 Pleasant
" Charles carpenter h 36 Eustis N D
" David agent h 43 Edgemere road
" Ella C Mrs clairvoyant h 163 Independence av [49 Union
" George F chauffeur police dept h
" George H janitor h 13 Appleton A [ion h do
" George L submarine diver 55 Un-
" Harriet M bds 734 Washington
" Hiram W submarine diver 734 Washington h do
" Horace W wharfman 783 Washington h at Weymouth [ant
" James widow Robert b 50 Pleas-
" Lewis bds 734 Washington
" Louis K clerk R M S h 19 Faxon rd A [Faxon rd A
" Marion L stenographer B bds 19
" Nettie widow James b 2 Walker pl A [rd H N
" Solomon fruit sum res 55 River
" Thomas boilermaker h 80 Walnut A [h 63 Independence av
" Thomas E, N Y, N H & H R R
" Thomas F real estate Boston h 97 Manet av H N

Phillips
" Walter I commercial engineering h 154 Highland av
Phinney Ernest rem to Boston
" John molder b 42 Madison A
" Robert W welder h 193 Fayette
" Roland machinist rms 64 Edison pk [av W Q
Piazza Joseph driver h 19½ Bates
Picard Adelard photo engraver h 17 Bradford [Trafford
" Antonia E stenographer B h 1
" Arthur carpenter h 1 Trafford
" Blanch E clerk bds 1 Trafford
" Caroline G clerk b 1 Trafford
" Corrine J milliner 65 Merrymount rd bds do
" Eugenie widow Philiano confectionery and P O sub station No 153, 141 Water b 28 Quincy [mount rd
" Jean B carpenter h 65 Merry-
" J B Romeo clerk bds 65 Merrymount rd
" Rosanna teacher bds 1 Trafford
Pickering Alphonso W bookkeeper b 72 Billings rd N D
" Eliza widow Alphonso h 72 Billings rd N D [lings rd N D
" Helen G stenographer b 72 Bil-
" James H furniture repairer h 5 Connells av W Q
" Joseph machinist h 457 Hancock
" Louise I stenographer b 72 Billings rd N D
" Mary saleslady b 72 Billings rd N D [lings rd N D
" Susie A stenographer b 72 Bil-
Pickett John N carpenter h 66 Botolph A [Green W P
Picknell Henry F foreman h 36
" Mabel F clerk b 36 Green W P
Pictou Benjamin carpenter h 74 Wesson av W Q [lers Stile rd
Pierce Alvah H salesman h 6 Mil-
" Albert M gardener b 320 Beale
" Allan W photographer Adams bldg rms 26-28 h 81 Putnam
" Bierney F salesman h 74 Arnold rd A
" Charles Ellis h 112 Water

VENETIAN BLINDS
GRILLE WORK and STAIR WORK
J. W. BAILEY & SONS CO. 14 Haymarket Sq., Boston

Pierce

" Charles S stone cutter bds 181 Centre [Greenleaf
" Curtis W factory inspector h 52
" C Eaton clerk B h 209 Arlington
" Elizabeth dressmaker 180 Billings A h do [181 Centre h do
" Emily A widow John H variety
" Frank P draftsman h 105 Independence av [W Q
" Garfield carpenter h Wood road
" George W b Sailors' Snug Harbor
" Harriet B bds 242 Granite
" Isabelle widow Edwin bds 180 Franklin
" James A Stetson variety 481 Quincy av h 11 W Howard
" James W h 242 Granite [tre
" John C patternmaker h 185 Cen-
" Laura widow Rufus b Wood rd W Q
" Lewis J dentist B h 181 Belmont
" Mary E widow George H h 21 Edison pk Q P
" Russell G fireman b 181 Centre
" Sumner H salesman h 14 Bryant pl [b 74 Merrymount rd
" William B teacher High school
" William S driver B S St Ry power station h 36 Wharf

Pierson Albert clothing 232 Granite h 230 do
" Fred J variety 375 Granite h do
" William E pattern maker h 21 Washington ct
" see Pearson and Person [av h do

Pietila Mary maid 103 Grand View

Pietita Annie laundress h 14 Copeland W Q [av

Piispanen Lauri laborer h 6 Forest

Pilalas Nicholas G clerk h 53 Dysart

Pinard Frank B supt B h 187 Fayette

Pinardi Angelina widow Antonio h 69 Columbia [tis av Q P

Pineau Azade A machinist h 4 Cur-

Pinel Alfred (The Pinel Tool Co) h 18 Souther pl
" Alfred P J (The Pinel Tool Co) h 88 Independence av

Pinel

" Alice E bookkeeper 1372 Hancock rm 1 b 71 Franklin [do
" Arthur G clerk 146 Water h 156
" Edgar L clerk 97 E Howard bds 18 Souther pl Q P [er pl Q P
" Gladys stenographer b 18 South-
" Joseph W blacksmith 242 Water bds 18 Souther pl Q P
" Louise A cashier Franklin corner Water bds 71 Franklin
" Philip blacksmith h 73 Franklin
" Philip J blacksmith 242 Water b 18 Souther pl Q P
" Roland H apprentice bds 88 Independence av
" Ruth M bds 71 Franklin
" Tool The (Alfred P J Pinel) blacksmith 242 Water
" Variety Store (Walter P Pinel) 146 Water [Franklin
" Walter E clerk 146 Water b 71
" Walter P mgr 146 Water h 71 Franklin [64 Cross W Q

Pineo Henry A pool 282 Copeland h

Pinero Harry E bds 64 Cross W Q

Pinington Albert F signalman b 29 Beach N D
" Elizabeth bds 29 Beach N D
" John carpenter h 29 Birch N D

Pinkham Amos engineer Metropolitan Pumping station h 6 Charles H N
" Burton L picture operator h 65½ Grafton Q P [ren av
" Charles A printer B h 161 War-
" Charles H machinist h 147 Federal av
" George F h 111 Warren av [av
" George H clerk B b 79 Winthrop
" Herbert picture operator Kincaide Theatre h 65½ Grafton
" Herbert W treas The Wollaston Co-operative Bank and insurance 307 Newport av and 930 Old South bldg B h 109 Grand View av
" I Woodbury acetylene specialties B h 79 Winthrop av
" Max O at Quincy Lumber Co bds 161 Warren av

NAILS
COLUMNS
CONDUCTOR PIPE
BLDG. PAPERS
CANVAS
WIRE FENCING

L. GROSSMAN & SONS
BUILDING SUPPLIES
TELEPHONE 979-W

METALS & RUBBER
ROOFINGS
SHEET METAL
CESSPOOL COVERS
AIR, WATER AND
STEAM HOSE

10 JACKSON STREET——2 STORES——FEDERAL AVE. & GODDARD ST.

Pinkham
" Walter S city solicitor rm 6 City Hall and lawyer B h 111 Warren av
Pinola Jacob stonecutter h 194 Common [land W Q
Piola Joseph stonecutter h 44 Cope-
" Rena clerk b 44 Copeland W Q
Piper Benjamin F engineer h 321 Copeland W Q
" Ernest L carpenter h 58 Parkhurst H N [H N
" Foster carpenter h 60 Parkhurst
" Hartwell B poultry b 206 Centre
" Lloyd carpenter h 62 Parkhurst H N
" Walter E h 206 Centre [tre
" Walter E Jr clerk B b 206 Cen-
Pirie A Murray stonecutter h 2 Miller W Q [Douglass
Pisani Alexander quarryman h 1
Pisella Michele shoe repairer 147 Water h 170 do [cock A
Pistorino Salvatore painter h 18 Han-
Pitonof Lipman h 118 Sagamore av A [av
Pitt Adelaide M Mrs b 397 Highland
" Edwin R instructor h 397 Highland av [av
" Verna G teacher b 397 Highland
Pittman James carpenter h 21 Lawrence av Q P
Pitts Alexander clerk 772 Washington h 12 Mill [shington
" Alexander Jr riveter h 770 Wa-
" Alice S Mrs teacher Quincy Mansion school h 18 Green
" Catherine E widow Michael h 968 Hancock [Q P
" Charles engineer h 35 Broadway
" Charles A fireman rem to Braintree
" Edward ironworker b 12 Mill
" Frank Walter ticket agent b 23 River A
" Harry driver bds 23 River A
" Herbert blacksmith h 62 Bay View Q P [h 776 Washington
" Jeremiah H wharfman 17 Wharf
" Joanna A teacher Quincy Mansion school bds 18 Green

Pitts
" John E suspender maker B h 25 Shaw Q P [Glover av N D
" John H machine operator h 56
" John S stonecutter h 145 S Walnut
" Lemuel custodian Metropolitan Water Works Tower h 314 Safford
" Mary h 18 Revere rd
" Philip riveter h 12 Mill
" William E rigger h 12 Sixth av
" William H carpenter h 23 River A [ver A
" William H Jr carpenter h 21 Ri-
Place Edward physician B sum res Harbor View S [ett
Placido Domenick laborer h 52 Brack-
Plagemann Frank H bookkeeper h 70 Botolph A [ry
Plant Michael J shoecutter h 52 Bar-
Platner Medford J salesman h 141 Willow [Cheriton rd
Pleadwell George F insurance h 41
Pletsch Ernest V (W & E P Co) Woodbine st h 57 Marlboro
" Gertrude A stenographer bds 57 Marlboro
" Henry (G & P Engraving Co) Woodbine st h 57 Marlboro
" William H (W & E P Co) Woodbine st bds 57 Marlboro
Plews Richard riveter h 65 Walnut A
Plummer C Arthur insurance agent h 180 Highland av W
Plympton Edward rem to Clinton
PNEUMATIC SCALE CORP Ltd 65 Newport av Norfolk Downs
See page 7
Pocco Giavonni blacksmith h 53 Roberts
Poch George carpenter h 55 John
" Walter E laborer h 11 Walnut A
Podbury Alfred J salesman B h 61 Bromfield
Poehler Paul F draftsman h 37 Darrow H N [ver av N D
Poland Ambrose carpenter h 35 Glo-
" Edwin A salesman h 15 Calumet
" John E real estate and builder 393 Hancock h 385 do

HOLMES & HALL
1179 HANCOCK STREET
TELEPHONE CONNECTION 1696-W

FURNITURE REPAIRING
SCREENS, SHADES
LOCKSMITHS
(HOUSEHOLD REPAIRS SOLICITED)

Poland
" Lewis N clerk B h 190 Fayette
Polk Bertha W b 165 Beach W P
" Herbert J clerk B h 165 Beach W P [W P
" Mildred T student b 165 Beach
Pollanzi Carlo h 20 Quincy av
Pollara Joseph pedlar h 61 Water
" Salvatore fruit h 61 Water
Pollard Charles R salesman h 38 Beebe rd G
" Thomas B master Washington school h 41 Edison Q P
Pollock Frank S designer h 111 Phillips
" Madeline M bds 32 Bigelow
" Mary widow Andrew F h 32 Bigelow [Newcomb
" Wealthy I widow Lewis L h 16
Pollyblank Edwin bds Sailors' Snug Harbor [bds Water st
Polovsky David clerk 1 Hancock bldg
Polyika Taivo laborer b 179 E Howard Q P [Lancaster
Pompeo Alexander repairman bds 15
" Antonio laborer h 41 Union
" Giuseppi helper B S St Ry ft Wharf h Main
" John repairman 250 Washington bds 15 Lancaster Q P
" Joseph pedlar h 41 Union
" Joseph laborer h 34 Elm pl
" Pasquale driver 1598 Hancock h 150 Quincy
" Raphael laborer h 15 Lancaster
Ponti Charles stonecutter h 83 Columbia S Q [lin
Poole Edith M stenographer b 4 Ber-
" Henry G machinist h 4 Berlin
" Rebecca G Mrs b 257 Highland av
" Rufus Warren mgr B h 15 Prospect av W H
" ——— h 12 Briggs [Colony A
Pooler Elmer E electrician h 53 Old
" Winifred J shoeworker sum res 50 Newton H N
Pope Alice C teacher b Ocean corner Lafayette av A
" Asa bds rear 113 Elm
" Catherine stenographer h Ocean cor Lafayette av A

Pope
" Edward R engineer h 67 John
" Ella J housekeeper 337 Billings rd [tum S
" Hubert G farmer h end E Squan-
" Jane M widow Edward R h 235 W Squantum
" Laurence E clerk b 155 Billings A
" Nellie C widow Everett M h 155 Billings A [Water
Poppora Augustine laborer bds 61
" Charles laborer h 61 Water
" Charles laborer h 96 Water
" James laborer bds 61 Water
" Salvatore laborer bds 96 Water
Poquett Beecher fireman rms 18 Prospect A [Holbrook rd
Poquette Arthur R towerman b 196
" Helen Holbrook tutor h 196 Holbrook rd
Poraca John blacksmith h 53 Roberts
Porter Alice D nurse bds 109 Taylor
" Amanda M widow Charles H bds 16 Elm av
" Charles driver h 3 High
" Clara E bookkeeper 9 Brook bds 109 Taylor
" C Harold provisions B h 16 Elm av [ster A
" Donald scales repairer b 37 Web-
" Elbridge F clerk 5 Granite h at S Braintree
" Ellen M bds 16 Elm av [av H N
" Ernest M carpenter h 6 Highland
" Fred W painter 92 Wendall av h do [Edgemere rd
" Hannah A widow Charles H b 63
" Harry W insurance 30 Kilby B h 63 Edgemere rd
" James C painter h 109 Taylor
" Lester A carpenter b 109 Taylor
" Robert h 32 Huntley rd [av
" William stonecutter h 1 Brooks
" William H salesman h 37 Webster A
Porterfield Beatrice widow Alexander dressmaker 1355 Hancock h do
Post Elmer machinist h 87 Main Q P
Postolos Peter clerk b 99 Glendale rd
Pote Nettie stenographer 6 Hancock bldg bds at N Weymouth

Elm Farm Milk Company
19 WALES PLACE, DORCHESTER, MASS.
TELEPHONE DORCHESTER 2100
1453 HANCOCK STREET, QUINCY

We furnish the Best and Safest Supply available
Telephone, Quincy 1610

Potenza James shoe repairer 193 Water h 106 Liberty S Q
Potter Elizabeth Mrs h 21 Grant
" Justine stenographer b 356 Hancock N D
" Walter grocer 1201 Sea H N h do
Potterton Arthur N machinist h 139 Billings rd N D
" Jessie I photographer 1522 Hancock bds 139 Billings rd [tage
Pottle Herbert R shipfitter h 20 Cot-
Potts John ironworker h 81 Germain av Q P [h at N Weymouth
Poulin Ralph G clerk 1380 Hancock
Poutney William H engraver B h 130 Taylor
Powell Albert E station agent at Wollaston h 40 Hilda [cher
" Bradford N dentist h 12 That-
" Harry R bookkeeper h 2 Sachem pk
POWELL JOHN optometrist 245 Water See page 404
" Joseph W pres F R S B Co 97 E Howard h 110 Monroe rd
" Julia R h 26 Town Hill
" Thomas H freight clerk Wollaston station h 40 Hilda
Power Charles b Harbor View S
" James F sum res Harbor View S
" Julius bds Harbor View S
Powers Annie stitcher b 395 Water
" Charles A salesman B h 60 Grand View av
" Dora Mrs nurse b 127 Phillips
" Edward bookkeeper rm 8 Hancock bldg h 119 Cranch
" Elizabeth M teacher Montclair school bds 41 Bigelow [ter
" Francis M stonecutter b 395 Wa-
" George B clerk h 42 Bigelow
" Harry A telephone repair man h 38 Thornton W P
" Helen R clerk bds 119 Cranch
" James J salesman B b 41 Bigelow [h 27 Weymouth H N
" John J boats to let 5 Parkhurst
" John T clerk 97 E Howard h at E Braintree
" Leo V bds 41 Bigelow
" Margaret L sec B b 119 Cranch
Powers
" Mary widow John h 395 Water
" Maurice shoefitter h 41 Bigelow
" William F salesman b 279 Common W Q
Praeda Manuel b National Sailors' Home [Kendrick av
Prario Joseph W machinist h 162
Pratt Alton E distributor rms 1632 Hancock
" Charles B foreman B h 12 Fenno
" Charles L supt B G W h 83 Hamilton N D
" Co printers 1395 Hancock
" David N clerk h 185 Atlantic A
" Eleanor W stenographer bds 126 Billings
" E Granville special justice District Court and lawyer 1061 Hancock h do
" Florence B clerk Quincy Savings Bank bds 5 Summer [do
" Frank G carpenter 22 Edwards h
" Frank W driver 17 Wharf h 23 Hancock ct
" Fred E stage carpenter h 91 Walker A [dall rd Q N
" George F city laborer h 17 Wen-
" Henry G h 6 Nut Island av
" Henry G h 16 Edwards [ton
" Herbert salesman h 79 Codding-
" Herbert Emerson (Pratt Co) 1395 Hancock h 25 Royal
" Jennie M Mrs h 1 Carsons
" Jessie C bds 79 Coddington
" John L died Nov 25 1914
" J Weston student b 5 Summer
PRATT J WINTHROP architect and builder 5 Summer h do See foot lines
" Lawrence E carpenter h 62 Independence av
" Lucinda B Mrs b 1126 Hancock
" Lucy Mrs sum res 63 Dorchester S [lings A
" Mabel T stenographer b 126 Bil-
" Margaret widow Thomas L h 126 Billings A
" Robert student b 79 Coddington
" Warren W carpenter h 1 Bennington

J. W. PRATT
ARCHITECT and BUILDER
5 SUMMER STREET
Our Accurate Plans insure good results and lowest bids

Pratt
" Weldon G electrical engineer bds 25 Royal [Quincy
" William clerk 97 E Howard h 57
" William A molder h 79 Turner H N
" William Y draftsman b 57 Quincy
PRATT W PORTER physician 1126 Hancock h do office hours 2 to 4 and 7 to 8 p m
Pray Bernice G Mrs millinery 97 Walker A h do [ker A
" Burton E telegrapher h 97 Wal-
" Harry W draw tender Washington st bridge h 7 Wharf
" Lucy I widow Frank H h 96 Chubbuck Q P [N Central av
Preble James R clerk Boston h 112
" Lenwood bookkeeper b 40 Glover av N D
Predario Charles laborer b 10 Buckley W Q [ley W Q
" Inogento widow Louis h 10 Buck-
Prentiss L Vernon engineer B S St Ry power station h at N Weymouth
Presby Frank A rem to Boston
Prescott Albert W clerk B bds 323 Farrington W [Glendale rd
" Annie L treas 1424 Hancock b 50
" Carl F clerk B bds 323 Farrington W [Braintree
" Eben gen mgr 1424 Hancock h at
" Etta M bds 50 Glendale rd
" Frank F (Third Hill Search Light) 90 Beale h 323 Farrington W
" George W Publishing Co Inc job printers and publishers Quincy Patriot, Daily Ledger and Braintree Observer 1424 Hancock [ton W
" Henry C clerk B b 323 Farring-
" Henry L ink mfg B h 635 Met parkway N D
" Mary E h 115 Federal av
" Mary E widow George R h 65 Lincoln av W
Presevzano Giuseppe laborer h 41 Water [Trust 6 Penn
Presidents Hill Annex Real Estate
" Hill Real Estate Trust 1419 Hancock rms 3-4-5
Preston Andrew J h 33 Park
" James R draftsman 97 E Howard h at N Weymouth
" John H expert electrician h 132 Billings road N D [shington
Price Arthur draftsman bds 192 Wa-
" Arthur B elocutionist b 547 Met Parkway A [Adams
" Charles A banker Boston h 310
" Edward painter 4 Glover pl A h do
" Harold clerk bds 4 Glover pl A
" Herbert F advertising mgr h 52 Billings rd N D
" Herbert F apprentice bds 52 Billings rd N D [S Weymouth
" J F clerk 97 E Howard h at
" Mary forelady 192 Granite rms 2 Bradford [Met Parkway A
" Minnie A widow Charles E h 547
" Otto clerk 11 Granite b 4 Glover pl
" Ruth student bds 359 Beale
" Sarah L widow John B h 66 S Central av [pl A
" William H painter bds 4 Glover
" William P clerk b 57 Hancock A
" William V salesman h 37 Freeman
Prichard Irwin S salesman h 18 West Elm av [Franklin
Pride G Herbert printer h 302
Priest Arthur W upholsterer h 58 Old Colony A
" Edward E Jr clerk B h 180 Belmont [ril Q P
Primaveria Salbatino rigger h 19 Cy-
Prime E M hardware 573 Washington h 37 Beacon Q P
" William M insurance agent 1433 Hancock rm 13 h 37 Beacon
Prince Avard L salesman 1517 Hancock h 23 Dysart [h do
" Israel shoe repairer 51 Copeland
" Wallace A h 57 Upland rd
Prior Elizabeth M widow Elmer E h 352 Beale
" Elmer E died

CHARLES F. HALE 134-138 Park St., Dorchester **Furniture & Auction Rooms**
Telephone Connection
Opposite Field's Corner Transfer Station, in the Dorchester Theatre Bldg.
We sell anywhere in the State on Commission. We also buy your stock; none too large or small, for cash
We make a Specialty in Foreclosing Mortgages anywhere in the State
Also CONSTABLE, CITY OF BOSTON, Office, 107 PEMBERTON BLDG., BOSTON, Tel. 1097 Hay.

Prior
" Everett F salesman B h 71 Farrington [Quincy
Pritchard John stone cutter h 104
Prochazka Gustaf h 65 Park lane
Proude Harry H machinist h 150 Fayette
Prout Bros Granite Works (George Richard) granite 290 Water and (Harrison Polishing Co) off Brook rd [Atherton
" Charles clerk 1597 Hancock h 26
" Everett R (Prout & Bumpus) b 43 Independence av
" E Louise asst 40 Washington b 83 Goddard
" George (Prout Bros Granite Works) h 83 Goddard
" Harriet widow Richard h 109 Glendale rd [Revere rd
" Joseph P grocer 97 Garfield h 86
" Mary A widow George h 99 Garfield [dence av
" Ralph W clerk B b 43 Indepen-
" Richard (Prout Bros Granite Works) h 43 Independence av
" Roy agent B h 97 Putnam
" Samuel C bank clerk b 83 Goddard
" Victor E salesman h 458 Granite
" William h 83 Independence av
" & Bumpus (Everett R Prout and Morris C Bumpus) real estate 1382 Hancock rm 3
Prouty Debra R Mrs h 39 Quincy av
" Edward machine operator h 14 Mechanic [P
" Eugene H painter h 85 North Q
" George C h 10 Eddie
" John E bank teller B h Edgemere rd [Centre S Q
Provost George stonecutter bds 359
" Peter stone boxer h 359 Centre S Q
" William clerk bds 359 Centre S Q
Prudential Insurance Co The 1433 Hancock rm 12 [W Q
Puhakka John shipfitter h 8 Conant
Pulsifer Carl helper 3 Saville h at Dorchester [Beach
" Margaret S widow Daniel bds 18
Purcell Charles S chemist h 31 Dorchester [h 51 Grafton Q P
" John A bookkeeper 97 E Howard
Purchase Frederick Jr clerk h 197 Farrington [Boston
" Jennie M secretary 148 Goffe h at
Purdon Lillian M stenographer b 50 Prospect A
" Margaret J Mrs dressmaker 50 Prospect A h do [pect A
" William D machinist h 50 Pros-
Purdy Albert I machinist h 107 Holmes
" Israel bds 107 Holmes N D
" Ria clerk 395 Hancock bds 101 Holmes N D [Holmes N D
" William L machinist h 101
Puritan Laundry (John Casey) 350 Copeland W Q
" Spring Bottling Co (L Caravaglio) tonic 191 Willard
Purpura Augustine fruit pedlar h 4 Baxter lane
" Charles h 61 Water
" Francisco pedlar h 193 Liberty
" John driver b 4 Baxter lane
" Joseph bds 4 Baxter lane
" Joseph driver bds 56 Summer
" Joseph laborer h 67 S Walnut
" Salvatore fruit 56 Summer h 96 Water
" Salvatore Mrs variety 56 Summer b do [Whitwell
Pushee Frederick W lineman h 193
Puskala Johan stonecutter h 42 Arthur [land av H N
Putnam Clarence engineer h 85 Is-
" Harry E rivetmaker h 15 Saville av [Buckley
Pyyny Frank A stonecutter h 15
" John stonecutter h 1 Williams ct

Qualey Helen h at Braintree
" J R & Co granite Brook rd
Queen Charles h 7 Gothland
" John W advertising solicitor B h 32 Flynt [pl
Queenan Cecilia operative b 71 Gass
" John stonecutter h 71 Gass pl
Queeny James F wool B h 63 Phillips

COAL C. PATCH & SON, Inc.
1422 HANCOCK STREET
TEL. 238-R WE BUY THE BEST COAL - - - - TRY US

Quigley George riveter h 73 Curtis av
Quimby Clara Mrs h 89 Billings A
" Clarence L salesman h 14 Cummings av
" Clifton C h 7 Wayland
Quincy Adams Polishing Co 66 Brook rd
" Adams Real Estate Trust, M A Campbell treasurer 97 Liberty
" Almshouse junction Canal and Sea
" Associated Charities 148 Goffe
" Auto Co (Louis K, Harold R and Irving L Badger) auto repairs 570 Adams
" Avenue Granite Co, William M Adrian prop 48 Penn S Q
" Board of Trade 25 Adams bldg
" Bulletin The (Quincy Publishing Co) editorial rms 1382 Hancock rm 8
" City Hospital, Whitwell opp Ry-[den
QUINCY COAL CO (John) Robbie' prop Penn st See page 7
" Column Turning Co The 388 Water
QUINCY CO-OPERATIVE BANK The Frank A Reed treasurer 13 Adams bldg 1356 Hancock See page 404
" Daily Ledger, George W Prescott Publishing Co editors and props 1424 Hancock
" Day Nursery 22 Garfield
" Department Store (J H Fitzpatrick) dry and fancy goods 1431, 1433 and 1435 Hancock
" Electric Light & Power Co, H M Faxon treas office 9 Granite station Brackett's wharf garage 64 Summer stock room 45 Quincy av
" Employment Bureau Frances Wilson mgr 1247 Hancock
" Evening Telegram, W G Spargo publisher Alfred N LaBrecque editor, editorial rooms 1382 Hancock rm 8
QUINCY GARAGE (Charles P Gould) 87 Adams See page 14
Quincy
" Granite Co, F Wesley Fuller agt Willard corner Copeland W Q
" Granite Mfrs Association 11-12 Adams bldg
" Home Washing Co (John E Brown) rear 1503 Hancock
" Industrial School, Phipps near School
QUINCY LUMBER CO foot of Pond st See opposite
" Mansion school 23 E Elm av
" Marble & Granite Works (McGrath Bros) 187 Water
" Music Hall 1515 Hancock
QUINCY MUTUAL FIRE INSURANCE CO 2 Coddington near Washington See back cover
QUINCY OIL CO (Mrs Annie Sutherland) 57 Federal av See front cover
" Patriot (weekly) George W Prescott Publishing Co editors and props 1424 Hancock
QUINCY PIANOFORTE SCHOOL C E Hackelton director 1419 Hancock See opp page
" Point Cash Market 569 Washington
" Police Station 117 School
" Post Office cor Washington and Maple
" Public Bath House off Newcomb avenue near Washington Q P
" Publishing Co publishers The Quincy Bulletin 1382 Hancock rm 8
" Quarries Co The 1433 Hancock rm 10, Quarry st and 162 Willard
QUINCY REAL ESTATE TRUST (To let—Offices, Stores, Shops, Lodging Rooms, etc—see daily papers) Greenleaf Block and 67 Milk Boston See page 2
" Reform Club 74 Revere rd
QUINCY SAVINGS BANK Clarence Burgin treas 1374 Hancock See back cover
" Shore Station (sub police station) Met Parkway near Beach

JAMES F. BURKE & CO. Room 4 Savings Bank Bldg. TELEPHONE 385-M
Real Estate and Insurance
Automobile, Fire, Liability and Accident Surety Bonds
MORTGAGES
CARE AND SALE OF REAL ESTATE JUSTICE OF THE PEACE NOTARY PUBLIC

Quincy Lumber Co.

FOOT OF POND STREET

QUINCY

WE MAKE A SPECIALTY OF

Oak, Maple, Birch, and Hard Pine Flooring

CARRIED UNDER HEAT

MAIN WHARF AND YARD

SPRUCE, PINE, HEMLOCK, CYPRESS
MOULDINGS, INSIDE FINISH
CLAPBOARDS, SHINGLES, LATHS

Shingles Dipped in Cabot's Creosote Stain

Any shingle you may select from stock
Any color you may desire
Delivered in 48 hours from receipt of order

Save money and trouble by having your shingles dipped by the

QUINCY LUMBER CO.

Telephone Quincy 1857 - 1858

FRED P. LOUD

WHOLESALE AND RETAIL

Hay, Grain and Coal

624 HANCOCK STREET

WOLLASTON, MASS.

The Alpine Press

Book, Job and Linotype

Printers

No Orders too large or too small

SERVICE QUALITY PRICE

32 OLIVER STREET, BOSTON

Quincy
" Supply Co (Eugene H Sprague) grocers 123 Liberty
" Tailoring Co 145 Water
" Union Orchestra (T J Joyce mgr) 350 Copeland W Q
" Water Works office City Hall works 104 Penn
" Womens Club 148 Goffe
" Yacht Club off Sea st Hough's Neck [Washington h 56 Goffe
Quinlan Charles H garage Wibird cor
" John P fireman h 251 Newport av
" Thomas F teamster h 89 Fayette
" Walter A Rev asst pastor St John's Catholic church h 21 Gay [Washington Q P
Quinn Annie widow James h 737
" Cornelius machinist h Broadway
" James granite cutter bds 108 Hall pl W Q
" John caulker bds 737 Washington
" Peter F stonecutter h 108 Hall pl W Q
" Thomas J janitor h 207 Main
" William J salesman b 10 Wilson av A [Nightingale av
Quintiliano Cesidis stonecutter h 53
" Donato carpenter h 108 Cross W Q [S Q
" Donato stonecutter h 148 Liberty
" Gaetano stonecutter h 53 Nightingale av S Q [Q
" Luigi stonecutter h 208 West W
Quirk Thomas M freight solicitor bds 24 Rawson rd
" William J h 79 Bird H N
Quist Isaac quarryman h 70 Cross W Q [W Q
" William quarryman h 32 Station

Raab Joseph carpenter h 236 West
Rackham George W mgr 1276 Sea H N h do [Providence R I
" John C pres 1276 Sea H N h at
Radley Daniel T spare driver Q F D bds 64 Old Colony A [ony A
" Thomas F helper h 64 Old Col-
" Thomas F Jr coremaker h 22 Newbury A [A
Rae Colin C salesman h 12 Prospect
Rae
" Leonard H foreman h 48 Prospect
Raffe Donato laborer h 20 Trafford
Rafferty Terrance stonecutter h 110 Federal av [Glover av N D
Raiche Harriet J clerk B bds 78
" Joseph F apprentice b 78 Glover av N D
" Mary L saleswoman B bds 78 Glover av N D [av N D
" Thomas F machinist h 78 Glover
Railo Bernard U S N h 59 Suomi rd W Q [S Q
Rainey Robert driver h 47 Columbia
Raita Eric stonecutter bds 42 Arthur WQ
Raitto Matti quarryman h 26 Kent
Rajala Fabian W stonecutter h 41 Kent W Q
" Nestor stonecutter h 7 Nelson
" Victor laborer h 5 Carlmark
Raketto Henrika widow Anitti h 30 Nelson [bertina
Raklund Charles stonecutter h 72 Al-
Raleigh Ada Mrs waitress 97 E Howard h 17 Watson rd Q P
" John W chipper b 30 Brooks av S Q [S Q
" Margaret H bds 30 Brooks av
" Thomas stonecutter h 30 Brooks av

RALPH COAL CO Inc Hugh H Ralph treas and mgr Weston av near Chester W See page 7
" Hugh H (Ralph Coal Co Inc) h 39 Elm av [son
Ramenin Otto quarryman h 3 Nel-
Ramoni Carmen laborer h 81 Canal
Ramsay Alexander b 257 N Central av
" John clerk B h 257 N Central av
Ramsdell George S supt B G W h 53 Malboro
" John real estate 186 Billings A h do [Billings A
" Sylvia H widow Dexter S h 166
Ramsey David McP polisher h 160 Common W Q
" Reginald removed to N Y city
Ranagan Elizabeth B widow Edwin F grocer h 57 Royal

J. W. PRATT
ARCHITECT and BUILDER
5 SUMMER STREET
We Design and Contract for Buildings and Structures of any kind

Ranagan
" Ralph clerk B bds 57 Royal
Rand Clair G stenographer b 107 Atlantic A [leaf
" George M salesman h 112 Green-
" L Gertrude widow James L h 411 Highland av
" Marion G bds 411 Highland av
" William H h 121 Bryant av
Randall Charles A bookkeeper B h 65 Lincoln av
" Edith h 38 Coddington
" Ethel stenographer bds 45 Spear
" Grace bookkeeper 96 Washington bds at Brockton
" Henrietta L Mrs h 17 Marion
" Leon N student Dartmouth b 65 Lincoln av
" Lincoln D removed to Dorchester
" Lydia B teacher Montclair school bds 34 Prospect [at Brockton
" Otis E agent Electric Express h
" Reginald K woodworker bds 45 Spear [75 Beach
" Richard H machanical engineer h
" Walter S carpenter h 45 Spear
" William clerk 670 Hancock r do
Randazzo Antonio (Palisi & Randazzo) confectionery 263 Copeland W Q h 264 do [Main Q P
Randell Abraham carpenter h 64
" Mary leather worker b 64 Main Q P [Q P
Raneri Bruno laborer h 16 Union
Ranieri Antonio machinist end Wharf h 389 Washington
Rank Albert R sum residence foot Apthorp [Warwick A
Rankin William F upholsterer h 46
Rappanen Jak laborer h 3 Carlmark
Rappaport Benjamin dry goods h 42 Newcomb
Raquet Emil H test engineer h 24 Green W Q [Trafford
Rashleigh John stonecutter h 29
Rasmussin Christian F inspector h 125 Greenleaf [Whitwell
Rasmusson John machinist h 263
Ratcliffe Ralph machinist h 36 Hannah [ter
Ratti Mary widow Charles h 164 Wa-
Rattray James B carpenter h Hovey near Parkway A
Rawson Frank rem to Portland Me
" N M Mrs sum res Middlesex S
Ray Alexander stonecutter h 139 Liberty [rd
" Arthur teacher h 55 Merrymount
" Elizabeth sec sum res 169 Manet av H N
" George F carpenter h 40 Tyler
" Irene B cashier b 275 Farrington
" John foreman 116 Quincy av h 124 Franklin S Q [Chubbuck
Raycroft Kate A teacher B bds 88
" Richard E driver h 88 Chubbuck
Raymond Arthur F real estate 315 Newport av and 1502 Hancock bds Greenwood
" Arthur M Mrs h 45 Upland rd
" Charles R mgr B h 341 Highland av [ette h do
" Clifford R carpenter r 323 Fay-
" Ethel F teacher piano bds 45 Upland rd
" Fred H machinist h 14 Eustis
" George B salesman h 57 Rawson rd N D [rd
" Harold W salesman b 45 Upland
" Henry T printer h Hilda corner Dockray
" Jessie M clerk bds Greenwood
" Lydia D bds Greenwood
" William T milk Greenwood h do
Raymondo Peter laborer h 44 Water
Raynor Fred bds 16 Madison W
" Jesse machinist h 173 Atlantic A
Read Harry W salesman B h 257 E Squantum A [A
" Margaret L bds 257 E Squantum
" Mark L bds 38 Woodward av
" Mark L Jr salesman h 38 Woodward av
" Ralph M cutter h 6 West Elm av
Readmon P H clerk 97 E Howard h at Braintree [land W Q
Ready George carpenter h 113 Cope-
" James blacksmith 6 Cottage av h at Boston
" John bds National Sailors' Home
" Louis carpenter h 100 Cross W Q

COLONIAL COLUMNS
INTERIOR AND EXTERIOR FINISH
J. W. BAILEY & SONS CO. 14 Haymarket Sq., Boston

Reagan Dennis fireman b 23 Hersey pl Q P [cock A h do
" Dennis J shoe repairer 52 Han-
Realine Anthony removed to Italy
" Josephine shoeworker b 15 Revere W Q
Ream Forest E mechanical inspector h 11 Greenwood av W
Reardon Agnes F student b 12 Alleyne ter W P [h 159 Common
" Catherine widow Bartholomew W
" Charles A salesman b 159 Common W Q
" Charles H teacher sum res 970 Sea H N [at S Brantree
" Daniel pitman B S St Ry Co h
" Daniel B physician 1186 Hancock h do [W Q
" Edward T clerk bds 159 Common
" Helen E bds 159 Common W Q
" James F japaner h 85 E Squantum
" John A student b 12 Alleyne ter
" John G janitor h 27 Myrtle A
" John J salesman h 48 Whitney rd
" Joseph R sub clerk Q P O bds Michael Reardon's
" Mabel D teacher Willard school bds 159 Common
" Michael janitor St Mary's Catholic church h Reardon n Crescent W Q [comb pl
" Patrick J provisions h 55 New-
" Thomas sum res 29 Shellton rd
" Vincent salesman bds 159 Common W Q [Greenleaf
" William B painter h Valley st n
" William P granite rm 1 Hancock bldg h 12 Allyne ter
" see Riordon
Reay Jennie B housekeeper 22 Maple
Reaymono Peter laborer h 44 Water
Reckards Nellie H widow Charles h 215 Granite [357 Newport av
Record Helen widow Wellington h
Reddington John P stonecutter h 18 Furnace av W Q
Redlon Gilbert F accountant B h 131 Norfolk [W
Redman Alvah S carpenter h 76 Beale
Redman
" James A student bds Russell cor Tirrill av A
Redmond Frank S painter h 65 Spear
Reed Alma nurse bds 34 Upland rd
" Avalena L h 120 Quincy av
" Bertha nurse b 34 Upland rd
" Bridget F Mrs h 120 Quincy av
" Charles W artist B h 167 Billings
" Edwin C writer b 9 Conant rd A
" Emma R widow Clarence G h 9 Conant rd A
" Frank A treas Quincy Co-operative Bank 13 Adams bldg h at S Braintree
" George M h 128 Babcock H N
" Grace M bookkeeper bds 12 Vane
" G Wilson shoeworker h 12 Vane
" Harley R bookkeeper B h 200 Farrington [Squantum
" Harry W salesman h 257 East
" Helen clerk Franklin cor Water bds at S Weymouth
" John laborer h 85 Franklin
" Katherine P student b 93 S Central av
" Mary E Mrs bds 7 Intervale
" Mary W h 120 Quincy av
" Narcisse paving cutter h 394 Quarry st ext W Q
" Narcisse Jr stonecutter bds 394 Quarry st exten W Q
" Peter contractor h 7 Intervale
" Richard blacksmith h 27 Brooks av
" Robert E h 110 Hamden cir
" Robert G mgr B h 93 S Central avenue [Upland rd
" Rose A widow Napoleon Z h 34
" Thornton E clerk b 9 Conant rd A
" Timothy leather 43 South B h 284 Adams
" Walter E driver b 120 Quincy av
" William A teacher B sum res 66 Bellevue rd S [Winthrop
" William Garrison insurance h 19
" & Vendret (Peter E and Armand Vendret) granite 43 Vernon
Regalia Peter paving cutter h 46 Filbert [Walnut
Regan Catherine bookkeeper bds 53 S

DON'T FORGET WE PAY HIGHEST PRICES FOR
All kinds of Old Iron, Metal, Rubber and Second Hand Machinery
TELEPHONE and we will call at once L. GROSSMAN & SONS, JACKSON STREET near Quincy Adams Depot

Regan
" Cornelius laborer h 53 S Walnut
" Cornelius variety 1253 Sea H N h do [nut
" Ella M bookkeeper b 53 S Wal-
" John steamfitter h 110 School
" Michael B foreman h 113 Glendale rd
" Thomas P helper bds 53 S Walnut
" Timothy C chauffeur 11 Granite bds 53 Walnut [nut
" William J caulker b 53 S Wal-
" see Reagan [364 Water W Q
Reggiannini Libero G stonecutter h
Reid Clarence A contractor Cambridge sum res Pratt rd S Q
" Desmond A bookkeeper r 14 Furnace av W Q b at E Milton
" Donald laborer b 28 Hall pl
" Edward apprentice b 62 Arnold Q P [ford
" James F granite cutter h 18 Traf-
" John F Jr clerk h 14 Furnace av W Q bds at E Milton
" J Farquhar (J F Reid & Co) h at E Milton
" J Farquhar Jr granite worker r 14 Furnace av W Q h at E Milton
" J F Co (J Farquhar Reid) granite turning r 14 Furnace av W Q [Washington
" J Maud photographer bds 757
" Thomas tinsmith h 62 Arnold
" Thomas Jr apprentice bds 62 Arnold Q P
Reilly Bernard O h 292 Common
" Bernard W lather h 55 Bedford
" Elizabeth stenographer bds 292 Common W Q
" John F carrier Q P O h at Dorchester [Billings rd
Reimer George D foreman B h 292
Reiner Etti laborer h 42 Nightingale av [b 116 Willard W Q
Reinhalter Alice teacher at Randolph
" Ambrose clerk bds 186 Copeland W Q [land W Q
" Edward stoneworker b 186 Cope-
" George E chemist bds 116 Willard

Reinhalter
" Grace E clerk B bds 186 Copeland W Q [Willard W Q
" Hannah widow Alphonse J h 116
" John E fireman bds 186 Copeland W Q [Copeland W Q
" Margaret T widow John B h 186
" Marguerite retoucher bds 29 Bunker Hill av [b 116 Willard W Q
" Mildred F teacher at Cambridge
" Nicholas meter taker 9 Granite h 29 Bunker Hill av [ker Hill av
" Sylvester A collector b 29 Bun-
Reinhardt August engineer h 144 Liberty S Q [A
" Marion B teacher John Hancock school bds 34 Prospect
Reipke William G b 144 Liberty S Q
Reiser Harry F clerk B h 134 Grand View av [av H N
" Mary Mrs sum res 27 Bay View
RELIANCE METAL CO Inc Newport av near Norfolk Downs station See page 18
Remick Alfred H (Remick Bros) h 24 Edgemere rd
" Bros (Alfred H Frank E, George A and William F) clothing 1517-1523 Hancock
" Dexter janitor h 1382 Hancock rm 3
" Frank E (Remick Bros) 1517-1525 Hancock h at Boston
" George A (Remick Bros) 1525 Hancock h at Newton
" William F (Remick Bros) 1525 Hancock h at Boston [nut
Rendle Henry J granite h 21 Chest-
" William h 21 Chestnut
Rennie Albert salesman 1 Hancock bldg bds 87 Centre
" Arthur carpenter h 395 Water
" Frederick shoecutter bds 87 Centre W Q [bldg bds 87 Centre
" Henrietta bookkeeper 1 Hancock
" John stonecutter h 87 Centre W Q
" William G machinist h 39 Wendall rd [Granite
Renno & Wesling photographers 373
Renwick E Frances stenographer bds 85 Vassall

HOLMES & HALL
1179 HANCOCK STREET
TELEPHONE CONNECTION 1696-W

FURNITURE REPAIRING
SCREENS, SHADES
LOCKSMITHS
(HOUSEHOLD REPAIRS SOLICITED)

Renwick
" Ralph C steam fitter b 85 Vassall
Renz Emma A Mrs h 154 Quincy av
" William draftsman h 153 Kendrick av
Renzelli Reggo removed to Italy
Reossi Giovanni quarryman h 7 Furnace av W Q [lings A
Reske Bernard E engineer h 122 Bil-
Restavrick Joseph bds Sailors' Snug Harbor [ter
Restelli Antonio stonecutter h 38 Wa-
" Mary stitcher bds 124 Independence av [ter
" Pasquale stonecutter bds 38 Wa-
" Peter bds 38 Water
Rettig Otto butcher h 10 Hamden cir
Retzel Emil A salesman h 78 Brooks A [rd A
" Louis W auditor B h 27 Arnold
Revenney John W driver rear 1053 Hancock rms 1419 do [Thayer
Reveny Margaret bookkeeper bds 15
Reynolds Anna bds 1419 Hancock
" Charles W mgr Boston h 21 Bromfield [pl
" Elsie widow William h 92 Glencoe
" Howard S engineer h 84 Elm av W P [Q
" James clerk bds 60 Wesson av W
" John laborer bds 60 Wesson av
" John F stonecutter h 18 Wesson av W Q
REYNOLDS JOHN T physician Greenleaf block 1419 Hancock rm 11 office hours 7 to 8 p m except Wednesdays and Sundays, 2 to 3 p m at residence Metropolitan Parkway W Q
" William F draftsman B h 66 Gould [lin
Rhimes George W helper h 74 Frank-
Rhine Leo A driver 12 Tirrell ct h 130 Upland rd [b Madison
Rhines Edward plumber 56 Franklin
" Effe L Mrs bookkeeper 1354 Hancock h 15 Millers Stile rd
Rhoades Lawrence H h Wollaston av
Rhodes Albert E mgr 6 Beacon B h 183 Safford W
Rhodes
" Amy L b 183 Safford [av
" Edna G student b 21 Old Colony
" Everett G bookkeeper B b 21 Old Colony av [Colony av
" Gilbert H carpenter h 21 Old
Ricca Paul hairdresser 14 Saville h 69 S Walnut
Ricci Alphonse laborer h 69 Canal
Rice Anna F b 33 Prospect av W H
" Bertha bds 150 Bromfield W P
" Emma L widow William B h 181 Adams [av W
" Eva B dressmaker b 24 Standish
" Fred B h 181 Adams
" George N h 24 Standish av
" Harry L h 275 Adams
" Herminie bds 24 Standish av W
" Horace W principal Woodward Institute h 17 Greenleaf
" H Herbert furniture B h 150 Bromfield W P
" James N foreman h 94 Appleton
" Lydia A bds 11 Ring av Q P
" Mary housekeeper h 17 Manet av H N [net av H N
" Mary J widow James h 171 Ma-
" Minnie milliner 1435 Hancock bds 24 Standish av [W H
" Ophelia L Mrs h 33 Prospect av
" Sue photographer 1522 Hancock bds 715 Metropolitan parkway
Rich Audrey W Mrs bds 15 Miller's Stile rd
" Emma Mrs h Bicknell st G
" Ernest bds Mrs Emma Rich's G
" Ethan A contractor h E Squantum cor Winslow S [low S
" Ethan R b E Squantum cor Wins-
" Freeman B fish 19 Billings rd h 21 do [port av
" Lena widow James W h 327 New-
Richards Alfred H bookkeeper B h 56 S Central av
" Arthur E upholsterer 182 Howard h at Weymouth
RICHARDS A J & SON (Susan R Worthen) hay grain etc 19 Saville See page 55
" Charles Henry hostler 1485 Hancock h 23 Kidder

Elm Farm Milk Company
19 WALES PLACE, DORCHESTER, MASS.
TELEPHONE, DORCHESTER 2100
1453 HANCOCK STREET, QUINCY

We furnish the Best and Safest Supply available
Telephone, Quincy 1610

Richards
" Edward machinist b 84 Washington [Billings A
" Ella F B widow George A h 205
" James L pres 11 Granite h at Newton
" John R granite off Penn h 216 Centre [av N D
" Mary widow Michael h 49 Glover
" Mary J Mrs h 228 Centre
RICHARDS SAMUEL painter 13 Furnace av h do See page 55
" William (Richards & Richards) h 363 Water [363 do
" William Jr variety 365 Water h
" William A monumental designer h 21 Roselin av
" William H teamster 57 Federal
" & Richards (William Richards) granite Centre cor Intervale
Richardson Arthur patternmaker bds 45 Gay [Elm av
" Charles A, U S gauger h 111 W
" Earle clerk bds 5 Dunbarton rd
" Edward baker h 45 Gay [son A
" Edward H tankmaker h 16 Madi-
" Elsie bds 96 Henry A
" Ernest traveling salesman bds 6 Bellevue rd S
" Frederick W mgr h 96 Henry A
" George leather B h 5 Dunbarton rd
" Henry H h 6 Bellevue rd S [rd S
" Herbert machinist bds 6 Bellevue
" H M clerk 97 E Howard h at East Milton [h 96 Farrington
" James E foreman 65 Newport av
" Judson C asst foreman 97 East Howard h 1564 Hancock
" Mary Mrs died Nov 28 1914
" Wilbur D piano tuner 6 Chestnut h 45 Gay [W Elm av
" William M paper hanger B h 155
Richey George H salesman B rms 36 Edison pk Q P [B h 105 Brook
Richmond Horace W claim adjuster
RICKER ELMER F real estate 1416 Hancock h 61 Park lane See front cover
" Frank B bookkeeper 18 Dimmock h 2 Euclid av

Ricker
" Frederick J clerk B b 140 Brook
" Hazen E salesman h 24 Whitney rd [Saville b 24 Whitney rd
" Roscoe R violinist and clerk 5
" Susan A widow Israel K h 183 Safford [Q P
Ricola Micholo laborer h 37 Union
Riddell James stonecutter h 37 Nightingale [h 21 Dunbarton rd
Ridder Tage A heating engineer
Rideout Anna L widow Frank D bds 111 Elmwood av [ct
" Frank G joiner h 23 Hancock
" Warren H paymaster h 17 Whitney rd
Ridge Joseph T machinist h 52 Main
" Joseph Jr chipper b 52 Main
Rieger August J salesman B h 120 Beach W
Rigo Basilio stonecutter b 43 Brook rd S Q [S Q
" Peter stonecutter h 43 Brook rd
" Salvatore laborer h 23 Water
Riihimaki Emil stonecutter h 75 Albertina [tina
" Hemming stonecutter h 65 Alber-
" Matti stonecutter h 31 Nightingale av
" Thomas E h 73 Alberton
Riley Ada Mrs h 15 Watson rd
" Bridget bookbinder h 3 Hall pl
" Bridget M sum res 1 Turn rd
" Charles stonecutter h 1 Hall pl W Q [h 48 Hall pl W Q
" Charles A flagman W Q station
" Charles J insurance B h 79 Rawson rd [rd N D
" Charles L broker h 157 Billings
" Charles M stonecutter b 48 Hall place W Q
" Edward B removed from city
" Ella M widow Robert A bds 15 Bigelow [lings A
" Frederick D salesman h 62 Bil-
" Henry F police h 26 Brook W
" James h 3 Hall place W Q
" James E stonecutter b 48 Hall pl W Q [W Q
" James J blacksmith h 116 Hall pl

CHARLES F. HALE 134-138 Park St., Dorchester **Furniture & Auction Rooms**
Telephone Connection
Opposite Field's Corner Transfer Station, in the Dorchester Theatre Bldg.
We sell anywhere in the State on Commission. We also buy your stock; none too large or small, for cash
We make a Specialty in Foreclosing Mortgages anywhere in the State
Also CONSTABLE, CITY OF BOSTON, Office, 107 PEMBERTON BLDG., BOSTON, Tel. 1097 Hay.

Riley
" Jeanette widow John b 49 Ocean A [Agewan S
" John (Cambridge) sum residence
" Joseph M grocer h 71 Cleveley ct [h 34 Mass av Q P
" Leland L electrician 97 E Howard
" Mary E bds 48 Hall pl W Q
" Mary E widow Edward H h 89 Taylor [h 167 Willard W Q
" Michael F (Murphy, Kelly & Co)
" Stephen produce h 111 Cranch
" Thomas H plumber 117 Willard W Q h 13 Robertson do
Rimel John W foreman 97 E Howard h 24 Watson ter
Rimmer David W (Watson & Rimmer) 135 Beach h at Everett
Ring Annie E housekeeper 358 Washington [Safford
" Benjamin H salesman h 296
" Catherine widow Michael C h 467 Washington [shington
" Catherine A operative b 358 Wa-
" Daniel J clerk Q P O h 46 Washington [ington
" Ellen T dressmaker h 358 Wash-
" James A h 103 Greenleaf
" Martha D bds 103 Greenleaf
" Mary E vocalist b 71 Station W Q
" Priscilla A bds 103 Greenleaf
" Richard D engineer h 93 Bay View av H N [Safford
" Sarah E widow William H h 294
" Sarah E bds 294 Safford [W Q
" Thomas blacksmith h 71 Station
Ringer Elizabeth h 228 Billings rd
" Robert R electrician h 228 Billings A
Rintale Knuti granite cutter h 77 Albertina [bertina
Rintamaki Matti stonecutter h 27 Al-
Rintomaki John stonecutter h 63 Albertina S Q [av W Q
Riordon Anna G operative b 44 Bates
" Andrew J quarryman h 44 Bates av
" Mary C housekeeper 44 Bates av
" Michael F quarryman h 44 Bates avenue
" see Reardon
Ripley Samuel E buyer h 11 Flynt
" Samuel J clerk h 120 Marboro
" Walter H stock keeper 104 Penn h 40 Cross W Q [Copeland W Q
Riskula Herman stone cutter h 32
Rissio Salvatore laborer h 44 Elm
Ritchie Mary widow Hugh bds 22 Broadway Q P [lantic A
Rittal Ella F widow Edward h 91 At-
Rivett George W lamp lighter bds 48 Apthorp [av
Rix David A hostler h 49 Woodbine
Rizzi Antonio h 28 Hayden [Hill av
" John shoeworker b 35 Bunker
" John P baker 28 Hayden b 28 do
" Mary widow Santino h 35 Bunker Hill av
" Peter stonecutter h 13 Rodman
Roach Charles M interior decorator h 419 Highland av
" David J bds 68 Washington
" Edmund C clerk h 68 Washington
" Ethel E asst bookkeeper 9 Granite bds 16 Millers Stile road
" Richard laborer h 36 Union
" Richard H stenographer bds 36 Union [av h at Weymouth
Roache James barber h 333 Newport
" John F teacher High school h 44 Edison pk [Common W Q
Robarge Theodore stonecutter h 125
Robb Joseph carpenter h 236 West
" William A mfg electrician h 25 Briggs
Robbie James clerk h 98 Goddard
" John h 82 Goddard [Franklin
" William assistant treas B h 214
Robbins Annie B h 71 Lincoln av
" George F asst mgr B h 231 Everett [rd A
" Herbert paperhanger h 35 Arnold
" Herbert W salesman h 123 Sea av H N [Lincoln av
" Mercy J widow Edward L h 71
Roberts Arthur C conductor h 15 Crescent W Q [b 63 Goddard
" Bessie E teacher Adams school
" Charles mgr h 5 Rogers H N
" Edwin A salesman h 55 Warren avenue
" Eleanor S b 84 Lincoln av

COAL AND WOOD
C. PATCH & SON, Inc.
1422 HANCOCK STREET - - - TELEPHONE, 238-R

Roberts
" Eliza M widow James h r 138 Franklin av [field
" Ernest C asst mgr B h 41 Brom-
" Ethel A dressmaker 80 Brook h do
" Evelyn H bds 260 N Central av
" Frances E widow Rev Joseph L bds 21 Edwin [vard
" Frank W toolmaker h 292 Har-
" George rigger h 79 Germain av Q P
" George A machinist h 42 Hobart
" George G tack mfr at Whitman h 84 Lincoln av [coln av
" George G Jr salesman b 84 Lin-
" Jennie S Mrs b 275 Farrington
" John h 29 Trafford
" John stonecutter h 27 Quincy
" John G blacksmith h 63 Goddard
" John J laborer h 22 W Squantum
" Mark D engineer h 3 Bromfield
" Proctor A crossing watchman rms 9 Depot av
" Ralph H bds 275 Farrington
" Sarah E Mrs dressmaker h 5 Rogers H N
" Timothy L voice teacher h 286 Beach [H N
" Van G shoeworker bds 5 Rogers
" Walter A salesman B h Summit av W H [av W
" William driver h 289 Newport
" William S foreman h 20 Eliot
Robertson Alexander bds 25 Euclid av
" Alexander boarding house 46 Winter h do Q P [lin av
" Alexander draftsman h 24 Rose-
" Alexander machinist b 473 Quincy av [Franklin pl
" Alexander A carpenter h 14
" Alexander A Jr student bds 14 Franklin pl
" Allen b 137 Quincy [dall rd
" Andrew K coppersmith h 39 Wen-
" Andrew L patternmaker h 87 Appleton A
" Bessie A bds 14 Franklin pl
" Ernest machinist bds 60 Trafford
" Garrett T caulker h 33 Saville

Robertson
" George gardener h 143 Independence av
" Jane Mrs h 209 Adams [av
" John (Christie Co) h 121 Federal
" Joseph E bds 14 Franklin pl
" Julia J h 25 Morton
" Richard O landscape gardener h Bryant av W Q
" Robert stonecutter h 47 Trafford
" Sarah E widow Thomas rms 71 Independence av [al av
" Thomas stonecutter h 107 Feder-
" William molder h 24 Charles Q P [ton
" William C clerk h 80 Farring-
Robery John E sheet metal worker h 200 Fayette
Robie Harvey S draftsman h 1166 Hancock [Billings rd
Robinson Albert S engineer B h 91
" Arthur L pres P S Corp Ltd h at Malden [rd
" Arthur W shipper b 91 Billings
" Edna E bds 91 Billings rd
" Ethel bds 500 Adams
" Ezra G laborer h 159 Copeland W Q [av
" Frederick B manager h 80 Elm
" Hazel bds 184 Quincy av [N D
" Henrietta teacher b 61 Glover av
" James ship carpenter h 13 West Howard
" Julian S letter carrier J P h 118 Sea av H N
" Lizzie W Mrs, C S practitioner h 91 Billings rd
" Lucy Catherine teacher Quincy Mansion school h 72 Willow
" Lucy M widow Richard W b 72 Willow
" Maxwell mgr B h 500 Adams
" Nathan S bookkeeper Boston h 66 Taylor [ford
" O Eugene salesman h 169 Saf-
" Philip H sales mgr h 42 Ellington rd
" Pitt L printer B b 91 Billings rd
" Priscilla bds 66 Taylor
" Robert machinist h 5 Shaw Q P
" Scott bds 184 Quincy av

JAMES F. BURKE & CO. Room 4 Savings Bank Bldg.
TELEPHONE 385-M
Real Estate and Insurance
Automobile, Fire, Liability and Accident. Surety Bonds
MORTGAGES
CARE AND SALE OF REAL ESTATE JUSTICE OF THE PEACE NOTARY PUBLIC

Robinson
" Thomas W crossing tender Furnace av W Q h 40 Bates av do
" William E sausage makers' supplies h 214 Highland av
Rocandino Alfredo laborer h 68 Brackett
Rocco Galant laborer h 4 Baxter pl
Roche Catherine F clerk Quincy Savings Bank h 23 Bridge
" David J salesman h 23 Carruth
" Thomas quarryman h 58 Packards lane
" William bds 58 Packards lane
" see Roach
Rocklund Charles laborer h 72 Albertina S Q [School
Rockwell George W blacksmith b 92
Rodd Hammond B builder and contractor 116 Taylor h do
Rodgers Henry C asst mgr h 95 Goffe
Roes Eva L Mrs nurse bds 20 Lunt
Rogan Thomas J granitecutter rms 15 Crescent W Q
Rogers Agnes widow John bds 16 Wittich place W Q
" Alexander caulker bds 16 Claremont av Q P
" Annie L Mrs h 43 Bradford
" Archie G grocer Weymouth bds 98 Cross W Q
" Archie J clerk b 98 Cross W Q
" Charles O mechanical engineer B h 21 Clive A
" Charles W express h 18 Verchild
" Edward L helper b 18 Verchild
" Elmer J machinist h 22 Heron rd
" Ernest leather sorter B bds 98 Cross W Q
" Ethel widow bds 19 Tyler N D
" Ezilda packer b 98 Cross W Q
" Frederick teamster h 29 Goddard
" George D ship broker B h 83 Grand View av
" Gideon barber 335 Newport av h 164 Granite
" Harry R piano tuner h 68 Philips
" Herman T machinist h 32 Freeman [h r 1065 Hancock
" Howard grocer 583 Washington

Rogers
" Isaac hairdresser 249 Copeland W Q h 98 Cross do
" Jennie E widow William bds 31 Clive A [av
" Jessie L Mrs h 150 Grand View
" John S wholesale provisions B h 31 Mallard rd
" Joseph A hairdresser 289 Copeland W Q h 287 do [land W Q
" Joseph F chauffeur bds 287 Cope-
" Julia D widow Hiram C bds 29 Webster A
" J Henry (Rogers Print) 225 Granite h 164 do S Q
" Lillian bds 180 Billings A
" Muriel A teacher b 1072 Hancock
" Napoleon pavingcutter h 299 Granite
" Nettie E Mrs rms 180 Billings A
" Osborne mgr 349 Newport av h 1072 Hancock [Hancock
" Osborne W draftsman bds 1072
" Percy L salesman h 29 Webster A [h 198 Bromfield
" Perley C mill agent 12 Pearl B
" Philip salesman h 131 Beach W P
" Wilfred A electrician h 85 Safford W [st exten W Q
" William machinist h 467 Quarry
Roinelli Antonio machinist B S St Ry ft Wharf
Rokko Andrew carpenter h 216 Granite [ford
Rolando Francesco waiter h 22 Traf-
" Rocko laborer h 4 Baxter lane
Rolland Mary E helper Sailors' Snug Harbor bds do [land av
Rollins Fred G student b 333 High-
" Fred M salesman B h 333 Highland av [av
" Lester M student b 333 Highland
Rolow John car repairer b 182 Winslow rd S
Romeri Louis grocer 89 Willard h do
Romkey Albert A carpenter h 44 N Central av
Ronan Peter M pastor St Peters R C church Dorchester sum res 32 Bay View av H N
Ronni Erald laborer h 44 Town Hill

J. W. PRATT
ARCHITECT and BUILDER
5 SUMMER STREET
Our Accurate Plans insure good results and lowest bids

Ronnul George grocer h 147 W Elm W P
Rood Wallace G clerk h 58 Phillips
Rooney Bernard roofer h 37 Grant W
" Frederick police B sum res Albatross road near Pelican rd
" John conductor b 142 Upland rd
" John F plumber sum res 39 Centre rd [land W Q
Roos Nicholas machinist h 217 Cope-
Root Olof L, U S immigrant inspector h 48 Darrow H N
Ropes Arthur D sales mgr 144 Congress B h 15 Wollaston av
Rosa Elizabeth bookkeeper bds 16 Verchild
" Ida operative bds 16 Verchild [do
" Mary dressmaker 16 Verchild b
" Peter stonecutter h 16 Verchild
Rosati Agostino shoe worker h 66 Penn S Q
Roscitto Antonio granite h 6 Malden
Rose Anderson C carpenter h 33 Hamilton N D
" Annie E clerk B b 42 Centre W Q
" Clarence W carpenter h 68 Parkhurst H N
" Frank laborer h 100 Phipps
" Isabell widow David dressmaker bds 38 Bigelow [Q
" James stonecutter h 42 Centre W
" Sewell C machinist b 33 Hamilton N D [num Q P
Rosen Samuel coppersmith h 12 Far-
Rosenberg Louis h 40 Penn S Q
" William h 58 Town Hill W Q
Rosenfield Meyer & Co wrapper mfrs 14 Tirrell ct and 68 Harrison av B h at Boston
Rosenbek Gustav machinist h 10 Cyril Q P [E Squantum A
Rosenquist Theodor carpenter h 342
Rosetti Peter stonecutter h 33 Doble
Rosing Bernhard E stonecutter h 3 Roselin av [at E Weymouth
Rosnell F W clerk 97 E Howard h
Ross Alexander polisher h 97 Intervale [Howard Q N
" Archie T ironworker h 34 West
" Bessie C stenographer 1354 Hancock bds 16 S Central ter
ROSS BROS (John A L and James W Ross) painters 19 Billings rd See page 56
" Carl caretaker 300 Adams h 7 Cottage [pendence av
" Charles A salesman h 98 Inde-
" Charles A salesman 1 Granite bds 89 Trafford
" Eliza O assistant bookkeeper 1358 Hancock b 60 Bennington
" Elizabeth W teacher Adams school bds 216 Liberty
" Elsie G bookkeeper 19 Billings rd b 21 do N D [Pillips
" Emma E widow William J h 26
" Emma H clerk b 12 Marsh [av
" Frank S carpenter h 110 Federal
" G Warren dry goods B sum res 48 Bay S
" Irad J lineman h 66 Phipps [sion
" James W (Ross Bros) h 57 Divi-
" Jessie widow James C h 12 Marsh
ROSS JOHN A L (Ross Bros) and real estate 19 Billings rd h 21 do See page 56
" John R S clerk bds 12 Marsh
" John W stonecutter b 216 Liberty S Q [tic A
" Joseph H salesman h 262 Atlan-
" Lewis h 33 Canal [lips
" Louisa A piano teacher b 26 Phil-
" Margaret widow John h 216 Liberty [elow
" Margaret dressmaker b 38 Big-
" Mary E bds 352 Beale
" Norman E stone polisher h 60 Bennington [Smith
" Vienna M widow William h 75
" Viola E dressmaker 91 N Central av h do
" William polisher h 51 Trafford
" William stonecutter b 26 Eliot
" William D lawyer b 26 Phillips
" William H buyer summer res 66 Carle rd A [S Q
Rossi Domenick laborer bds 47 Penn
" Giovanni quarryman h 7 Furnace av [man S Q
" Giuditta widow Charles h 27 Tot-
Rossiter Mary Mrs nurse b 6 Greenleaf

VENETIAN BLINDS
GRILLE WORK and STAIR WORK
J. W. BAILEY & SONS CO. 14 Haymarket Sq., Boston

Rosso Domenico h 4 California av W Q [Home
Rotchford James b National Sailors'
Roth Charles T sheet metal worker h 738 Hancock [shington Q P
" Elmer C machinist h 313 Wa-
Rothwell Beatrice H teacher Adams school bds 29 Bennington
" Jane widow William h 29 Bennington
Roughtean Alfred conductor b 261 Billings rd N D [rd N D
" George E salesman b 261 Billings
" Mary E widow John H h 261 Billings rd N D [N D
" Mary F clerk bds 261 Billings rd
Rouhiainen Ada h 215 Common W Q
Rouillard John helper C W & G W Nightingale h 66 Federal av
Rouka David h 86 Town Hill W Q
Roukes Chester E accountant h 51 Glover av N D . [bert
Rouleau Edward chauffeur b 56 Fil-
" Elizabeth L dressmaker bds 81 Willard [lard
" Georgie F dressmaker b 81 Wil-
" Henry, U S N bds 56 Filbert
" Joseph blacksmith h 56 Filbert
" Joseph Jr chauffeur b 56 Filbert
" Julia bds 56 Filbert W Q
" Wilfred draftsman B bds 56 Filbert W Q
" William laborer h 81 Willard
Rounds Sarah M widow David h 46 Gay [W Q
Rourk Mary A Mrs h 265 Copeland
Rourke R Gordon photographer h 33 Cummings av N D
Rousitone Lucian h 138 Canal
Roust Joseph blacksmith h 84 Columbia S Q
" Joseph T stonecutter h 123 Phipps
" Mary J bds 84 Columbia S Q
Rouzant John P caterer B h 42 Standish S [dish S
" Mary widow John bds 42 Stan-
Rowan Patrick J coremaker h 3 Oak A [276 Fayette
Rowbotham Frederick salesman h
Rowe David driller h 165 Quincy av
" Ernest blacksmith b 19 Sixth av
Rowe
" John P stonecutter h 429 Granite
" William E salesman B h 132 Winthrop av
Rowell Benjamin tankmaker bds 89 Walnut A [Walnut A
" Catherine widow Benjamin h 81
" Mary widow Benjamin F h 89 Walnut A [nut A
" William F teamster bds 81 Wal-
Rowse George W foreman 97 E Howard h 580 Washington
" Gladys A stenographer bds 580 Washington
Roy Hormidas Rev assistant pastor St Aloysius R C church h 48 W Hollis
Royal Charles W carpenter Nut Island Pumping station h Nut Island av
" H Smedley stenographer bds 205 Belmont
" James V salesman h 205 Belmont
" Raymond R student b 205 Belmont [Chubbuck Q P
Royles Clarence C iron worker h 96
Ruappa Nicola h 40 Nelson [cock
Ruch Fred J draftsman b 1419 Han-
Ruddy Michael fireman Nut Island Pumping station h 54 Bird
Ruggles Charles S builder h 104 Putnam [folk
" Everett S salesman B h 228 Nor-
" Fred W jeweler B h 17 Conant rd A [ington
" John K draftsman h 178 Wash-
" Knox S foreman h 5 Old Colony ter
" Ralph H student b 17 Conant rd A [folk
" Willis H salesman B h 228 Nor-
Ruhimaki Emil stonecutter h 75 Albertina S Q
Rule William H insurance agent 1433 Hancock rm 13 h at Hingham
Rullo Paolo shoeworker h 97 Phipps
Rund Andrew carpenter h 54 Pratt rd S [wick S
" Charles dentist B sum res Bruns-
Rundle Dora laundress r 1503 Hancock bds 211 Highland av

SPECIFY
KNICKERBOCKER
PORTLAND CEMENT
HIGHEST QUALITY

Sold by L. GROSSMAN & SONS
2 STORES—Near Quincy Adams Depot
10 JACKSON STREET, Telephone 979-W
FEDERAL AVE. & GODDARD ST., Telephone 979-R

Rundle
" Percy fireman bds 70 Granite
" Richard stonecutter h 189 Whitwell [Safford
Rundlett George E machinist h 159
" John P Mrs h 208 Highland av
Runnells Edward V salesman h 300 Safford
" George stonecutter h 88 Quincy
" George E carpenter b 88 Quincy
" Holman L second hand furniture 611 Washington h do
Rupert William H poultry h 223 Rock Island rd H N
Ruppel Henry E K chemist h 21 Wollaston av [6 Malden
Ruscitto Antonio granite Brook rd h
Rusconi Antonio stone cutter h 96 Columbia [ty S Q
" Battista stonecutter h 282 Liber-
" Emilio stonecutter h 107 Liberty
Ruska Emil quarryman h 5 Wilson
" Victor quarryman h 39 Copeland
Russell Alexander W bookkeeper 8 Hancock bldg h 21 Gilmore
" Annie A teacher bds 21 Eliot
" Caroline A widow Edward h 33 Russell pk
" Charles P agent h 37 Washington
" Charles W engineer h 280 Manet av [Q P
" Dennis F laborer bds 334 South
" Edward rem to Wareham
" Ellen widow Charles L h 64 River Q P
" George C h 21 Eliot
" George G machinist bds 21 Eliot
" Grover C machinist h 20 Glenwood way [cock b 21 Eliot
" Jeanie C stenographer 1502 Han-
" John chauffeur 57 Federal av h 34 Payne [at Neponset
" John draftsman 97 E Howard h
" John stonecutter h 21 Eliot
" John E conductor N Y N H & H R R h 57 Cummings av [iot
" Marion E stenographer b 21 El-
" Martin E h 21 Eliot
" Mary L Mrs dry goods 392 Hancock h 385 do [Q P
" Robert blacksmith h 67 Edison pk

Russell
" Sylvester N janitor h 33 Berlin
" William boiler maker h 19 Sixth av [Edison pk Q P
" William clerk 97 E Howard h 87
" William H dry goods 392 Hancock h 385 do [Marion
" William L automobiles B h 45
Russo Augustino hairdresser 397 Water h 42 Rodman
" Edward B driver h 2 Filbert
" Felix fruit 87 Sagamore A h at Boston [at Boston
" Frank clerk 78½ Sagamore A h
" Frank helper bds 24 Water
" Moriarty laborer h 187 Granite
" Vincenzo h 24 Water
Rust George A asst purchasing agent B h 101 Elm av [cock W
Rutter Harry H printer b 517 Han-
Ruuska Victor quarryman h 39 Copeland W Q
Ryan Daniel M rem to Neponset
" Edward plumber h 42 Madison A
" Edward J plater h 12 Linden A
" Frank gardener 104 Revere bds do [mon W Q
" Henry A bookkeeper h 113 Com-
" James laborer bds 137 Quincy
" John bds Sailors' Snug Harbor, Palmer st G [ards lane
" John P city laborer b 52 Pack-
" John W engineer b 113 Common W Q [ard h at Dorchester
" Joseph photographer 97 E How-
" Joseph F hairdresser 587 Washington h 16 Sixth av
" Joseph P craneman h 3 Shaw Q P
" Mary widow John H died Jan 5 1915
" Mary C Mrs h 17 Pelican rd H N
" Nellie widow David h 16 West Squantum A
" Patrick laborer h 431 Quarry st exten W Q [W Q
" Richard F clerk bds 113 Common
" Thomas electrician h 257 Winthrop H N
" Timothy rem to Roxbury
" William machinist h 14 Holmes

HOLMES & HALL
1179 HANCOCK STREET
TELEPHONE CONNECTION 1696-W

FURNITURE REPAIRING
SCREENS, SHADES
LOCKSMITHS
(HOUSEHOLD REPAIRS SOLICITED)

Ryan
" William H machinist h 42 Madison A [ard h 145 Willow
Ryder Arthur W foreman 97 E How-
" Clarence E h 78 Turner H N
" Eliza J widow Thomas P h 12 Cottage av H N [throp av
" Frank C salesman B h 79 Win-
" Frank H fireman b 12 Cottage av H N
" George H physician 583 Beacon B and 1073 Hancock h do
" Laura S widow Elmer E h 58 Taylor [bury av A
" Laura T widow James b 80 New-
" Myron F private sec B h 122 Butler rd
" Russell V machinist B S St Ry power station bds 63 Gay
Ryrholm Gunnar carpenter bds 85 School

Saali Anna Mrs h 14 Copeland W Q
Saarinen Anton laborer h 43 Arthur
Saastamoine Arvi stone cutter h 68 Suomi rd [Prospect Hill
Saastamoinen Dhave machinist h 3
" Matti stonecutter h 3 Prospect Hill W Q [Taber S Q
Sabadino Appioloni laborer h 18
Sabean Chester shipper bds 192 Albatross rd
" Florence bds 192 Albatross road
" George carpenter h 192 Albatross
" Hazel I clerk 1364 Hancock b 50 Pelican rd [Centre
Sacchetti Biagio stone cutter h 100
" Guisseppe quarryman h 24 Wittich pl W Q [Q
" Loretta stonecutter h 44 Elm W
" Pasquale stonecutter b 34 Willard W Q
Sacheth Bragio h 100 Centre W Q
Sacone Giuseppi helper h 138 Sumner Q P [gale av
Sadler Elizabeth Mrs b 37 Nightin-
Sadlier Arthur F machinist bds 148 W Elm av W P
" Fred E machinist b 148 W Elm av W P [av W P
" Marion V operative b 148 W Elm
Sadlier
" William E painter Hayward st h 148 W Elm av W P
Saffell Mayse H widow Chester R b 12 S Central terrace
Safford Charles R clerk Custom House B h 150 Brook
" Florence M Mrs saleswoman B b 74 Faxon road A
" Henry W student bds 150 Brook
" Winthrop M salesman B b 150 Brook
Sahanen Adini laborer h 40 Nelson
Sahd Karam variety h 128 Washington
Sahlsten Edna V A b 199 Fayette
" K Theodore quarryman h 199 Fayette
Sailors' Snug Harbor, Palmer st G
Saine Anton laborer h 38 Arthur W Q [amore A
St Clair Arthur W mgr B h 114 Sag-
St John Arthur helper b 40 Glover av N D [Kidder
St Lawrence Fred quarryman h 15
St Onge Amasa J salesman h 212 Highland av
" Ruth M bds 212 Highland av
Sakis Peter barber 71 Sumner rms cor Broadway and Washington Q P [W Q h do
Sakrison John boarding 46 Copeland
Saladine Katherine h 18 Peirce N D
Salander Hjalmer stone cutter h 60 Bennington [Penn
Salaucci Loretto stonecutter h 66
Salchow John G grocer 323 Newport av h 213 Arlington
Saleem Kalil variety 146 E Howard h do Q P [son
Salenius John ship builder h 40 Nel-
Salin Jacob h 72 Littlefield
Salisbury James R R baggagemaster h rear 30 Randlett [ette
" John J paper ruler b 120 Fay-
" Robert plumber 311 Newport av b 120 Fayette [ette
" Robert master mariner h 120 Fay-
Sallander George W gear cutter h 11 Rawson rd N D
Sallie Sanford A painter b 11 Flynt

Elm Farm Milk Company
19 WALES PLACE, DORCHESTER, MASS.
TELEPHONE DORCHESTER 2100
1453 HANCOCK STREET, QUINCY

We furnish the Best and Safest Supply available
Telephone, Quincy 1610

Salmi Miet stonecutter h 26 Arthur W Q
Salmonti James quarryman h 63 Common W Q [Q P
Salo Arthur ship fitter h 4 Main
Salons Manuel grocer 384 Granite h do [bia S Q
Salori Alfred stonecutter b 59 Colum-
" Cotilde widow Ferruccio h 59 Columbia [Bates av W Q h do
Saltalamachia Thomas express 19½
Salter Benson J engineer 97 E Howard b 552 South
Salvaggi ——— laborer h 78 Union Q P [Q P
Salvati Giovanni laborer h 14 Union
Salvation Army 150 Granite
Salvrio Manuel grocer 384 Granite W Q h do
Salvucci Gaetano carpenter h 2 Douglass [Q
" Gaetano polisher h 10 Conant W
" Loretto laborer h 19 Rodman
" Serafino quarryman h 3 Larry [av
" Vincenzo stonecutter h 11 Trask
Samoset Club 327 Newport av
Sampo Granite Co off Albertina
Sampson Annie B clerk b 14 Wharf
" Charles laborer b 32 Newcomb
" Charles master Quincy school h 20 Whitney rd [W Q
" Clinton teamster h 13½ Bates av
" Frank W conductor h 32 Newcomb [at Boston
" H P timekeeper 97 E Howard h
" Mabel G h 14 Wharf
" Mary F teacher Washington school bds 139 Upland road
" Robert E printer h 130 Franklin av [Beale
" William H master mariner h 344
Samuelson Charlotte widow John P b 105 Goddard
" Claus variety and lunch 112 East Howard h 94 Cranch
" Henning restaurant 136-138 East Howard h 94 Cranch
" Hjalmar carpenter b 94 Cranch
Sanborn Alice D widow John W bds 166 Washington [A
" Arthur G buyer B h 93 Walker
Sanborn
" Clarence F clerk B b 32 Holbrook rd W [brook rd W
" Eben P rivet maker h 32 Hol-
" Edna M bds 162 Warren av
" Eleanor C Mrs b 170 Glendale rd
" E George driver 1598 Hancock h 20 Pearl [ren av
" Frederick C artist B h 162 War-
" Frederick F driver b 20 Pearl
" Ida M Mrs demonstrator bds 32 Appleton A [ren av
" Mary widow Evan H b 161 War-
" Richard M tinsmith 1428 Hancock h at S Braintree
SANBORN & DAMON (Amos E Damon) plumbers 1428-1430 Hancock See page 10
SANDBERG ADOLPH insurance and real estate 1433 Hancock and 141 Milk Boston h 7 Francis ct See page 396
" Bros (Adolph and Oscar S) jewelers 1281 Hancock [av A
" David F machinist h 52 Hodges
" Edward J teaming 29 Buckley h do [ley W Q
" Edward J Jr driver b 29 Buck-
" Henry machinist bds 29 Buckley
" H Margaret student b 29 Buckley W Q [Buckley W Q
" Oscar S (Sandberg Bros) h 29
Sandblom Berger W draftsman 97 E Howard bds 25 Station W Q
" Carl J helper b 25 Station W Q
" David E carpenter b 25 Station W Q [W Q
" Frank city laborer h 25 Station
" Hilda E telephone operator bds 25 Station W Q
Sandeen Augusta M Mrs h 18 Curtis
Sandelius Gustaf laborer h 31 Arthur
Sanders Alfred carpenter h 10 Bryant pl
" Bertha E clerk B bds 292 Beale
" Walter C teamster h 292 Beale
" see Saunders
Sanderson A Gertrude teacher Atherton Hough school rms 1244 Hancock
" William J driller h 158 Phipps

CHARLES F. HALE 134-138 Park St., Dorchester **Furniture & Auction Rooms**
Telephone Connection
Opposite Field's Corner Transfer Station, in the Dorchester Theatre Bldg.
We sell anywhere in the State on Commission. We also buy your stock; none too large or small, for cash
We make a Specialty in Foreclosing Mortgages anywhere in the State
Also CONSTABLE, CITY OF BOSTON, Office, 107 PEMBERTON BLDG., BOSTON, Tel. 1097 Hay.

Sandford Thomas W bookkeeper B b 608 South Q P
Sandgren Ernst draftsman 97 East Howard bds 22 Edison Q P
Sandison Anna E teacher b 33 McDonald W Q [W Q
" Annie widow John h 33 McDonald
" John A carpenter b 33 McDonald W Q
" William A b 33 McDonald W Q
Sandlovitz Julius meat market 118 Sumner h do
Sands Marguerite A student b 375 Franklin [lin
" Phoebe J seamtress b 375 Frank-
" Robert boilermaker h 375 Franklin
" William J chauffeur Auto Combination No 2 near 80 Beale h 157 Taylor W
Sandstrom Arthur draftsman bds 14 Glenwood way Q P
Sandy Charles welder h 20 Winter
Sanford Daniel D carpenter h 21 Island av H N [h do
" N Stuart builder 12 Rawson rd
" William Dean mfrs agent h 191 Belmont
Sangiolo Felice confectionery 1516 and 1611 Hancock and 11 Faxon block h 11 Revere rd
Sangster Alfred J carpenter h Vershire
Sanno Michele laborer h 68 Washington [Willard W Q
Sansatina Marciel stone cutter h 38
" Umberto granite 146 Willard W Q h 38 do [39 S Walnut
Sansone Joseph clerk 1351 Hancock h
Santala Matti quarryman h 11 Wilson
Santonato Luigi laborer h 52 Newcomb [1371 Hancock h do
Santos Clara Madame clairvoyant
Sanzone Antonio laborer b 47 Penn S Q [bertina
Sappalo Jacob stonecutter h 51 Al-
" Michael stonecutter h 51 Albertina [Howard h 132 Elm
Sargent Albert E asst foreman 97 E

Sargent
" Benjamin paper B sum res 10 Labadine W P
" Carl stenographer rms 386 Hancock [rd
" Charlotte E Mrs h 159 Monroe
" D Woodford traveling salesman h 203 Fayette
" Ezekiel C city engineer rm 13 City Hall h 149 Putnam
" George B h 126 E Howard
" George W variety 122 E Howard h rear 120 do
" Mary E widow Frank J bds 25 Wollaston av [h do
" Walter L physician 1155 Hancock
SARGENT & HAM automobile mfrs and repairers 26-30 Bowker Boston See page 13
Sarkin Hyman (Granite Ladies Tailoring Co) 1463 Hancock h 21 Lynden rd Q P [Buckley W Q
Sarkinen Fiilus stone cutter h 74
" Oscar quarryman h 46 Nelson W Q
Sarno Pasquale laborer h 45 Pearl
Sartori Francesco quarryman h 192 West
" Giovanni stonecutter h 7 Doble
" Narciso blacksmith h 4 Doble
Sass Clara G operative b 27 Franklin av [ilton N D
" Clifton H draftsman h 47 Ham-
" Frank C painter 27 Franklin av h do [Hamilton N D
" Julia P widow William H h 38
" Waldo C helper b 29 Franklin av
Sastamoinen Emil ship fitter h 44 Brook rd S Q
Sateri William stonecutter bds 38 Buckley W Q [clid av
Satterlund Carl blacksmith h 64 Eu-
" Carl J draftsman h 4 Rock View rd [h 552 South
Saulter Benson J steam engineer
Saunders Albert A fruit 1051 Hancock [83 North Q P
" Catherine J widow Edward J h
" Elmer A gardener h 1051 Hancock [Elm av
" Ernest Layton inspector h 42 E

COAL C. PATCH & SON, Inc.
1422 HANCOCK STREET
TEL. 238-R PLACE YOUR NEXT ORDER WITH US

Saunders
" Ernest L salesman b 146 Franklin
" Harry conductor h 21 Billings A
" J Edmund carpenter b 83 North Q P [Bromfield
" Macey V custom officer h 6
" Margaret A widow Obediah B h 9 Vassall [Beach
" V Clyde treas B h Gould corner
" William L h 146 Franklin
" see Sanders [16 Clark A
Savage Arthur L, R R postal clerk h
" Idella widow Newman bds 181 Franklin
" John W laborer h 32 Barry W Q
" Newman H (Savage & Dixon) h 181 Franklin
" & Dixon (Newman H Savage and Albion I Dixon) grocers 1609 Hancock
Savard Abel bds 22 Doble
" Philip L weigher h 276 Water
Savary Alice M widow William P h 35 Euclid av [clid av
" Wilfred H salesman b 35 Eu-
Savas S inspector U S N rms Y M C A [side W Q
Savela Nestor stonecutter h 23 Hill-
Saville Alice T clerk B b 80 Dayton W Q [ton W Q
" Bridget widow Michael h 80 Day-
" Bruce W student b 33 Saville av
" Catherine librarian Atlantic Reading Room b 33 Saville av
" Clark transitman rms 13 City Hall bds 33 Saville av
" John R laborer b Grogan av W Q [W Q
" Margaret B clerk bds 80 Dayton
" Mary C credit clerk B bds 80 Dayton W Q
" Mary J shoeworker b Grogan av W Q [Q
" Michael J clerk b 80 Dayton W
" Robert quarryman h Grogan av W Q [Summer
Savoie Josetta M shoeworker bds 11
" Leo J, U S N bds 35 Penn S Q
" Lillian shoeworker b 11 Summer
" Peter laborer h 11 Summer
Savonen David laborer h 207 Granite
Savonen
" Henry laborer h 4 Carlmark W Q [Q P
Sawasto Alex laborer h 126 Main
Sawaya Elonis rem to Syria
" Joseph hairdresser 71 Sumner h Germain av
" Peter variety 529 Washington h 44 Germain av Q P [Beach
Sawin Edmund C electrician B h 166
Saxe Alice P Mrs h 12 Marion [nite
Saxlund John stonecutter h 318 Gra-
Saylor Franklin G chemist h 41 Crosby H N [52 Holmes
" George G lace drapery cleaner h
Sayre Woodburne J Rev pastor Union church H N rms 12 Cottage av [Winthrop av
Sayward Charles H butter B h 83
" Charles H Jr demonstrator B b 83 Winthrop av
" Dorothy R bds 110 Warren av
" Elizabeth A widow Albert H h 253 Belmont
" Elizabeth W bds 253 Belmont
" M Elizabeth student b 83 Winthrop av [h 110 Winthrop av
" William S clothing 144 Essex B
" William S Jr clerk B h 110 Winthrop av [umbia S Q
Sbrizzai Peter shipfitter b 59 Col-
Scales William S mechanical engineer h 31 Flynt
Scalia Vincenzo laborer h 31 Water
Scallan Lawrence Jr salesman B h 198 Billings rd A
Scammell Charles H S (S Scammell & Sons) 116 Quincy av h 54 Scammell
" Simeon (S Scammell & Sons) 116 Quincy av h 118 Glencoe pl
SCAMMELL S & SONS (Simeon and Charles H) carriage builders and painters 116 Quincy av See page 396
Scanlon Annie stenographer bds 94 Crescent W Q [W Q
" Catherine clerk bds 94 Crescent
" Cornelius gardener h 31 Robertson W Q [Q P
" James ironworker b 470 South

JAMES F. BURKE & CO. Room 4 Savings Bank Bldg. TELEPHONE 385-M
Real Estate and Insurance
Automobile, Fire, Liability and Accident Surety Bonds
MORTGAGES
CARE AND SALE OF REAL ESTATE JUSTICE OF THE PEACE NOTARY PUBLIC

Scanlon
" Margaret M telephone operator 10 Merrymount rd b at Boston
" Michael b 44 N Payne
" Michael J shoeworker b 31 Robertson W Q [Q
" Patrick polisher h 94 Crescent W
" Winifred b 31 Robertson W Q
Scarborough Effie A widow Alexander h 43 Trafford [ford S Q
" Eva C stenographer B b 43 Traf-
Scavo Augustino h 26 Water
" Joseph pedlar h 42 Atherton
" Peter shoeworker h 37 Field
Schaefer George bookkeeper sum res 109 Stoughton H N
Schahrer Frederick G engraver h 15 N Central av
Scharnagel Bertha A widow Robert h 12 Prospect A [pect A
" Elsie C stenographer b 12 Pros-
Schatzl Anna Mrs rem to Braintree
" Annie rem to Braintree [lard
" Caroline widow Frank h 34 Wil-
" Caroline widow Frederick h 14 Willard [lard
" Elizabeth shoeworker b 14 Wil-
" Frank driver b 34 Willard W Q
" Fred stonecutter h 73 West
" Fred J fireman b 14 Willard W Q
" Herman rem to Braintree
" John tool carrier h 188 West
" Julia shoeworker bds 14 Willard
" Marcus stonecutter h 188 West
" Tillie rem to Braintree
Schauer Joseph D clerk R M S h 196 Atlantic A
Schenkelberger Albert F h 45 Goffe
Scherer Elizabeth M b 213 Highland av W [land av W
" John M boilermaker h 213 High-
Schermerhorn Grace A clerk B b 186 Arlington [res ft Green st S
Schiller George A (New York) sum
Schlanger Frank carpenter bds 244½ West W Q
" Louis carpenter and builder 244½ West W Q h do
Schlehuber Frank piano repairer h 63 Royal [Royal
" Rupert L shipper Boston bds 63
Schlenker Erhrad coppersmith h 58 Edison Q P [Q P
" Erna dressmaker B b 58 Edison
Schmidt Charles A sum res 11 Winthrop pl [P
" George L engraver h 32 Green W
" James clerk 1052 Hancock b 66 Merrymount rd [West W Q
Schneider Annie shoeworker bds 156
" Frederick E draftsman h 141 Elmwood av
" Harriet M bookkeeper bds 141 Elmwood av W [Q
" Joseph laborer h 156 West W
Schofield Charles E ship fitter h 29 Goddard [Q P
" James F caulker bds 46 Stewart
" John carpenter h 55 Pleasant
" John F shipfitter h 46 Stewart Q P [Stewart Q P
" John Francis Jr shipfitter b 46
" Mary b 47 Channing
Scholes Samuel salesman h 269 Washington Q P [88 Bellevue rd S
Scholley Baron von (Boston) sum res
Scholz E Paul bookkeeper B h 156 Highland av [Centre W Q
Schools Ethel M saleswoman B b 42
" Helen J stenographer B b 42 Centre W Q [Centre W Q
" Josephine widow George W h 42
Schouler Daniel foreman 97 E Howard h 584 Washington
" Daniel Jr draftsman and inspector of milk City Hall b 584 Washington
" Elizabeth G bds 584 Washington
Schroder Carl F bds 121 Marlboro
" Frances L Mrs h 121 Marlboro
Schroeder Anna E student bds 121 Marlboro [Clive A
Schultz Bertha proofreader B b 11
" Eddy bds 11 Clive A
" Lewis R h 20 Merrymount av
" Sarah E Mrs housekeeper 11 Clive A [av
Schulz Otto H shipfitter h 13 Faxon
Schulze Henry H chief estimator 97 E Howard h 30 Park lane
Schwab George S baker 1587 Hancock h 10 Washington

J. W. PRATT
ARCHITECT and BUILDER
5 SUMMER STREET

We Design and Contract for Buildings and Structures of any kind

Schwartz George pedlar h 37 Winthrop pk Q P [Boston
" Harry tailor 5 Depot av h at
" Joseph N produce h Holmes pl N D
" Moses pedlar h 77 Gilbert S Q
" Percy pedlar b 77 Gilbert S Q
Schwind Eugenia widow Frank G teacher h 290 Harvard
Schwinn John F b 40 Bryant av W Q
" Lewis laborer h 40 Bryant av W Q [ant av W Q
" Lewis Jr laundryman b 40 Bry-
Sciafino Anita Mrs h 121 Independence av
" Gladys bds 121 Independence av
Scolamieri Pasquale laborer h 12 Trafford [Liberty
Scolamro Michael shoeworker h 105
Scoler Benjamin dry goods h 22 Brook rd [ard h at Braintree
Scollard Clinton J clerk 97 E How-
" N F shoe repairing 12 Maple h at Braintree [Brook
Scorer Andrew J salesman h 122
Scott Charles W rem to Boston
" George E foreman at Braintree h 6 Ballou W Q
" Gertrude I bds 42 Cheriton rd
" James helper b 465 Washington
" John A advertising mgr h 127 Merrymount rd
" John F district commercial representative 10 Merrymount rd h 127 do [ington
" Kate widow James h 465 Wash-
" Natalie stenographer b 138 Bromfield [av
" Seymour B salesman h 123 Elm
" Walter plumber h 23 Davis
Scotti Alphonso laborer h 245 Common W Q [b 74 Taylor
Scrymgeour Elizabeth widow David
Scully Andrew T driver b 21 South Walnut
" Catherine F bds 21 S Walnut
" Charles F clerk freight house Quincy Adams h at Hingham
" Daniel granite polisher h 204 Willard W Q
" Ellen G salesman 21 S Walnut

Scully
" Joseph h 97 Garfield [Walnut
" Margaret widow Michael h 21 S
" Michael E chauffeur b 21 S Walnut [av
Seal Elizabeth Mrs bds 86 S Central
Seale Clara E widow Frederick h 43 Glover av N D [N D
" Helena student bds 43 Glover av
Sealy William C clerk 97 E Howard h 1173 Hancock [72 Elm av W P
Seaman Anna M Mrs dressmaker bds
Sears Blanche M bookkeeper 1387 Hancock bds 344 Granite
" Charles W sheet metal worker h r 403 Washington
SEARS EDWARD H carpenter and builder 60 Elm av h do See page 399
" Elmer grocer 267 E Squantum h at Dorchester [cock N D
" Johanna widow nurse b 339 Han-
" Lillian A clerk b r 403 Washington Q P [Glendale rd n Goffe
" Russell A lawyer 101 Milk B h
" Samuel P student H U bds Glendale rd
" Theodore G hairdresser 329 Hancock N D h 339 do [rd
" Winslow student H U b Glendale
Seaver Sarah widow Luther bds 86 Hancock N D [1262 Hancock
Seaverns Howard E motorman bds
Seavey Charles L salesman B h 414 Highland av [to Somerville
" Dorothy H widow James removed
" Ludolph C steamfitter removed to Somerville [h do
Sebastiani Nicholas tailor 331 Water
Seche Edward removed from city
Secone Vincent stonecutter h 278 Liberty
Sectional Rubber Tire Co, Stanley F Hall pres and general mgr; Fred P Loud treas; 135 Beach
Sedgley John shipper h 37 Union
Sedgwick Joseph A treas 97 E Howard h 240 Goffe
Seeland Henry granitee cutter h 45 Nelson [ter W
Segee Ida Mrs tailoress B b 42 Ches-

WOOD MANTELS
INTERIOR AND EXTERIOR FINISH
J. W. BAILEY & SONS CO. 14 Haymarket Sq., Boston

Seggelin Herman h 56 Cranch
Segrato Charles hairdresser 163 Water h 73 Quincy av
Sehested Knud removed to Philadelphia Pa [Central av
Seiders Frainklin clerk bds 274 S
" William A (Crothers & Seiders) 321 Newport av b 274 S Central av [10 Euclid av
Seiverts Wilhelm C draftsman bds
Seldon Herbert F machinist h 20 River Q P [W Q
Selin Victor lumper b 194 Common
Seller Merton H provisions 506 South do [W
" Robert W carpenter h 99 Fayette
Sellers Frank carpenter bds 119 Billings rd
Senior Edward blue printer 97 E Howard h at Weymouth
Senk Conrad shipfitter b 89 Taylor
Seppala Finnelle F grocer 8 Hillside h do [Q
Serafinelli Guido h 496 Quarry W
Serafini Luigi polisher h 220 Common W Q
" Rosa widow b 220 Common W Q
Serberg Victor bicycles 16 Copeland h 46 Nelson W Q [S Q
Serino Ezio stone cutter h 34 Taber
Serres Marie F treas 84 Penn h at Dorchester
Serroni John laborer h 98 Phipps
Settan Arthur h 24 Bay View av Q P
" Arthur C draftsman 97 E Howard h 52 Graham Q P
" Mary widow Frederick W bds 52 Graham Q P [School
Setterberg Henning helper bds 85
Settimelli Emanuel granite 24 Totman h do [Pandora av H N
Settino & Mariano bowling alleys
Severance John A creditman B h 27 Prospect av W H [Gothland
Severin Edward carpenter h 18
Sewall Harold carpenter bds 4 Briggs W P [View Q P h do
Sewell Asa O A carpenter 35 Bay
" Clarence W physician B bds 35 Bay View av Q P
Seymour Hubert C commercial traveler h 221 Arlington
" Margaret teacher High school bds 38 Coddington
Sforza Joseph laborer h 86 Canal
Sgablo Frank stonecutter h 276 Water S Q [Water
Shangold Benjamin laborer h 331
" Israel pedlar h 329 Water
Shanley Peter blacksmith h 59 Pond
Shannon Archibald shoeworker bds 15 Larry pl
" Helen clerk bds 15 Larry pl [ford
" Philip J rivet maker h 102 Saf-
" ———rms 26 Chestnut
Sharkey John A apprentice bds 20 Farnum Q P [num Q P
" Margaret widow John h 20 Far-
" Patrick chauffeur C M Bryant h 36 Briggs
Sharp James C M rem to Neponset
" John ironworker h 34 Field
Sharves Benjamin laborer h 51 Barry W Q [& H, B h 18 Peirce N D
Shaughnessy James J clerk N Y N H
" John J mgr B h 100 Revere road
" Martin stonecutter h Brook av
Shavitz Robert shoeworker h 146 Quincy
Shaw Clara M teacher Willard school bds 122 Crescent W Q
" Edgar steamfitter h 53 Tyler N D
" Ellen A widow Edward M h 25 Cherry av
" Irving L probate examiner B h 101 N Central av [Braintree
" Leon clerk 97 E Howard h at
" Marion E teacher Quincy school bds 18 Washington [Davis
" Reginald F boat builder h 116
" Samuel ship fitter h 35 Gannet rd
" William B clerk 62 Holbrook rd bds 58 do W
" William G furniture 1 and 3 Hancock bldg h 44 Butler rd
Shawmut Spring Water Co end Forest av [mark
Shawstrum Albert laborer h 5 Carl-
Shay Albert P plumber 311 Newport av h 208 Beach
" Ernest M clerk 143 Beach b 35 do

Specify FOR YOUR HOME
NEPONSET Shingles Wall Board
Paroid Roofing, Proslate Roof'g, Building Papers
L. Grossman & Sons
2 STORES—Near Quincy Adams Depot
Telephone 979-W Telephone 979-R

Shay
" Lewis A carpenter h 35 Beach
" see Shea
Shea Annie operative b 116 Copeland W Q [225 Manet av
" Annie widow Patrick J sum res
" Catherine housekeeper h 25 River A [29 1915
" Catherine widow John died March
" Catherine J widow Daniel F h 116 Copeland W Q
" Catherine M h 279 Common W Q
" Catheryne telephone operator 10 Merrymount rd b 285 Common
" Celia clerk B bds 116 Copeland W Q [mouth near Sea st
" Charles L clerk P O, B h 46 Wey-
" Daniel shoe repairer 518 South b 350 do Q P
" Daniel F stonecutter h 29 Town Hill W Q [Hill av
" Daniel J stonecutter h 11 Bunker
" Daniel M reserve police h 10 Intervale [bury av N D
" Edmund A machinist h 263 New-
" Helen telephone operator 10 Merrymount rd bds 350 South
" Henry R draftsman b 350 South
" James teamster 350 South h do
" James M removed to E Milton
" John quarryman h 4 Ashland
" John W shoeworker h 59 Hall pl W Q
" Joseph shipper b 17 Spring av
" Julia telephone operator B b 350 South [pl W Q
" Julia widow Dennis h 25 Larry
" Margaret widow William bds 46 Weymouth H N [Q P
" Mary bookkeeper bds 350 South
" Mary A widow Michael h 30 Bunker Hill av
" Michael E (William Shea & Sons) h 285 Common W Q
" M Theresa and Helen F shoeworkers bds 30 Bunker Hill av
" Osvald D clerk B b 30 Bunker Hill av [ards lane
" Patrick F engineer h 47 Pack-
" Patrick F laborer b 25 River A
" Simon b National Sailors' Home

Shea
" Timothy J teamster h 17 Spring av [pl
" Timothy W laborer bds 25 Larry
" Walter J electrician h r 10 Bryant av
" William & Son (Michael E Shea) contractors 279 Common W Q
" William H molder b 25 River A
" William J teas bds 116 Copeland W Q
" see Shay
SHEAHAN GEORGE M physician and surgeon 12 School h do office hours from 2 to 3 and 7 to 8 p m and by appointment Sundays usually excepted Tel 474
" Henry B instructor bds 12 School
" Mary L widow Joseph M h 12 School [Brook rd
Shechler Bernard designer h 30
Shedd Minnie L teacher Woodward Institute bds 7 Albion ter
Sheehan Daniel washer 1485 Hancock bds 25 Baxter
" Eliza bds 8 Goddard
" George L brakehan h 70 Adams
" Helen J stenographer b 12 Perkins W Q [Q
" John machinist bds 12 Perkins av
" Margaret teacher bds 46 Bates av
" Margaret C telephone operator 10 Merrymount rd b 12 Perkins
" Mary F telephone operator 10 Merrymount rd bds 12 Perkins
" Matthew P bookbinder h 46 Bates av [W Q
" Michael stonecutter h 12 Perkins
" Thomas stonecutter h 82 Crescent W Q [school h at E Weymouth
Sheehey Alice M teacher Lincoln
Shellman Samuel H barber 6 Granite rms 42 Chestnut
Shepard Albert J shoeworker h 10 Hall pl W Q [pl W Q
" Eugenie widow Joseph h 28 Hall
" Fred teamster h 28 Hall pl W Q
" James R h 105 Taylor

HOLMES & HALL
1179 HANCOCK STREET
TELEPHONE CONNECTION 1696-W
FURNITURE REPAIRING
SCREENS, SHADES
LOCKSMITHS
(HOUSEHOLD REPAIRS SOLICITED)

Shepard
" Joseph A Jr blacksmith h 2 Furnace av W P [rington
" William M foreman bds 324 Far-
Shepherd Frederick S bookkeper B h 17 Silver Q P
" Freeletta L h 59 Mill
" George shoeworker r 13 Newcomb pl h 18 River Q P [River Q P
" George N wood engraver B b 18
" G Herbert machinist b 18 River Q P
Sheppard Carl R sec J F Sheppard & Sons Inc 27 Granite h 23 Bridge [B h 23 Marion
" Charles G salesman 34 Summer
" Charles G vice pres J F Sheppard & Sons Inc coal 17 Wharf and 27 Granite h at E Braintree
" Eben W vice pres J F Sheppard & Sons Inc coal 17 Wharf and 27 Granite h 58 Greenleaf
" Joel F pres J F Sheppard & Sons Inc coal 17 Wharf and 27 Granite h at E Braintree
SHEPPARD J F & SONS Inc Joel F Sheppard pres; coal, wood and ice 27 Granite, 17 Wharf and 329 Newport av See page 400
" Willard P treas J F Sheppard & Sons Inc 17 Wharf and 27 Granite h at S Braintree
Sherad Esther widow Joseph variety 335 Water h 331 do
" Louis h 331 Water
Sheraton Drury L bds 264 Belmont
" Mary I widow Alfred R h 264 Belmont
" Robert Leonard mgr B h 386 Highland av [Edison Q P
Sherburne Carl W electrician bds 16
" Charles H carpenter h 16 Edison Q P
" Eva F housekeeper 74 Greenleaf
" Harry E, Ry P O clerk bds 16 Edison Q P
" Helen A stenographer B b 16 Edison Q P [P O h at Dorchester
Sheridan Thomas G letter carrier W
Sherman A Frank b 72 Montclair av
" Charles R assessor rm 7 City Hall and real estate 315 Newport av h at Newton
" Clarence E (C E Sherman Co) h 46 Upland rd [do
" Cyrus T dentist 44 Greenleaf h
" C E Co (Clarence E Sherman) dry goods 1381-1383 Hancock
" Stanley C student bds 44 Greenleaf
" Walwrath Y rem to Worcester
" William D blacksmith h 191 Franklin
" William F machinist h 42 Hunt A
" Winthrop C rodman rm 13 City Hall bds 44 Greenleaf
Sherriff Annie widow James h 22 Stewart Q P
" William foreman 97 E Howard bds 36 Richie rd S Q
Sherry Charles tester 97 E Howard rms 39 Broadway Q P
Sherwin George H clerk B h 30 Clive A [A
" Gordon A clerk B bds 30 Clive
" Harold L clerk bds 30 Clive A
Shevlen Elizabeth widow John h 186 Willard W Q [W Q
" John C draftsman b 186 Willard
Shields Lorenzo agent 14 Faxon block h 372 Billings rd
Shirley Alexander janitor Washington school h 592 South
" Annie A teacher at Rockland b 139 Quincy
" George O janitor John Hancock school h 139 Quincy
" George V bookkeeper b 139 Quincy [bds 139 Quincy
" Jessie O teacher Willard school
" Margaret I teacher Quincy school bds 139 Quincy [South
" Margaret K stenographer bds 592
" Mary E compositor B b 139 Quincy
" William A machinist b 592 South
" William F clerk 97 Howard h 59 Broadway Q P [Water
Shockman John shoeworker h 274
Shoecraft Mabel E bds 29 Webster A

Elm Farm Milk Company
19 WALES PLACE, DORCHESTER, MASS.
TELEPHONE, DORCHESTER 2100
1453 HANCOCK STREET, QUINCY

We furnish the Best and Safest Supply available
Telephone, Quincy 1610

Shores Arthur H removed to E Weymouth [vere h do
" Elizabeth C dressmaker 93 Re-
" Julian removed to E Weymouth
" N Ernestine stenographer bds 93 Revere rd
Short James J shipfitter h 149 S Walnut [rd
" John O mgr B h 22 Cheriton
Shorter Wade H submarine contractor h 48 Cherry [rd W Q
Shortle Charles A clerk B h 1 Pine
" Charles E machinist b 293 Common W Q [mon W Q
" George A shoeworker b 293 Com-
" John J laborer h 293 Common W Q [Q
" Joseph laborer b 293 Sommon W
" Thomas J salesman bds 1 Pine rd
Shriver Charles H sec Summer res 157 Shellton rd
Shugrue Cornelius helper h 231 Water
" Joseph clerk 11 Franklin bds 231 Water
" Lillian clerk bds 231 Water
" Paulina widow h 231 Water
" Robert driver bds 231 Water
Shultz Fred W A shoe findings B h 289 Belmont [av
" Robert machinist h 25 N Central
Shuman John h 274 Water
Shunk Alice W clerk 331 Newport av bds 57 Willow W
" Gilbert C news dealer 331-333 Newport av h 57 Willow W
Shwin John shoeworker bds 74 Crescent W Q
" Louis laborer h 74 Crescent W Q
" Louis J machinist b 74 Crescent W Q [bds 53 Butler rd
Shyne Ellen teacher Wollaston school
" Eugene (Quincy Adams polishing Co) h 53 Butler rd
" Mary asst 40 Washington bds 53 Butler rd [Butler rd
" Michael G express agent b 53
Sibley Clair P bookkeeper summer res 231 Palmer G [Palmer G
" Franklin M actor summer res 231
Sidelinger George A bookkeeper B h 19 Avon way
Sidelinger
" Roy L student bds 19 Avon way
" William F optician B h 184 Washington
" Zenas H h 19 Avon way
Siegers Perley conductor rms 36 Glover N D
Sievenen Heikki stonecutter h 46 Nelson [Nelson W Q
Siglund Henry stonecutter h 45
Siidonen Matti carpenter h 55 Garfield W Q [h at Boston
Sillars Elmer F clerk 90 Sagamore A
Sillen John D salesman h 29 Eddie
Siltanen Aarne A clerk 389 Granite b 63 Suomi rd W Q
" Oscar driller h 84 West W Q
Silva Frances D widow Manuel sum residence rear 25 Weymouth
" Frank B clerk bds 905 Hancock
" Jennie widow Manuel h 104 Palmer G
" Joseph M barber bds 104 Palmer
" Walter J bds 905 Hancock
Silvaggio Enerico yardman h 32 Union [mer Q P
Silver Jacob shipfitter h 111 Sum-
" Joseph clerk 97 E Howard h 2 Read pk Q P
" Joseph grocer 80 Summer h do
" Julius junk 11 Cyril h do Q P
Silverman David junk 86 Main h do
" Samuel junk 113 Summer h do
Silvers William stone cuter rms 104 Quincy [Howard h 35 Spear
Sim John A naval architect 97 E
Siminelli Angelo laborer h 52 Brackett [Edison pk
Simmons Alfred L civil engineer h 72
" Alice widow Alfred F h 72 Edison park Q P
" B Eldred W bds 72 Edison park
" George R clerk 1415 Hancock h 141 Washington [ral av
" John E draftsman bds 34 S Cent-
" Marion L stenographer bds 121 Marlboro [Marlboro
" Ralph I mfr ladies' hats bds 121
" Walter E treas A Shuman Co B h 34 S Central av [port ter
" Walter E Jr clerk h 12 New-

CHARLES F. HALE 134-138 Park St., Dorchester Furniture & Auction Rooms
Telephone Connection
Opposite Field's Corner Transfer Station, in the Dorchester Theatre Bldg.
We sell anywhere in the State on Commission. We also buy your stock; none too large or small, for cash
We make a Specialty in Foreclosing Mortgages anywhere in the State
Also CONSTABLE, CITY OF BOSTON, Office, 107 PEMBERTON BLDG., BOSTON, Tel. 1097 Hay.

Simmons
" William O apron mfr h 127 Phillips
Simonds Frederick W steward B h 205 Belmont [tum A
" John B painter h 220 E Squan-
Simons John blacksmith bds 47 Willard [lard
" Mary widow William h 47 Wil-
" William plasterer bds 84 Washington [Granite
Simonsen Christian helper bds 278a
" Reider driver bds 278a Granite
" Simon rigger h 278a Granite
Simpson Adele stenographer bds 116 Sagamore rd
" Arthur R stone cutter h 387 Beale
" Edward H bookkeeper h 298 Safford [mere rd
" Frederick draftsman b 38 Edge-
" Harold clerk b 387 Beale
" John plumbing B summer res Bay Side road near Orchard S
" William B asst treas B h 222 Norfolk
Sims Arthur W chauffeur b 11 Tyler
Sinclair Alonzo driver b 28 Pleasant
" Harriet bds 28 Pleasant
" John foreman h 10 Franklin
" John T h 28 Pleasant
" Margaret clerk bds 28 Pleasant
" Robert P asst foreman h 26 Stewart
" William driller h 304 Water
Sinclair George driver h 28 Pleasant
" Hattie shoeworker b 28 Pleasant
Sines Edwin S woodworker h 53 Pawsey H N [Hancock
Singer Sewing Machine Co 1518
Single James ice man 550 Adams
Singler John carpenter h 33 Elm
Singleton Charles H jeweler B sum res 39 Bay S
" Margaret Mrs h 191 Fayette
Sippla John quarryman h 14 Hillside W Q [W Q
" Matti quarryman 114 Town Hill
Sister Mary Hilda superior St John's Parochial School h 26 Phipps
Sisters of St Joseph 26 Phipps
Sjogren Arthur S engineer h 161 E Sqantum A [mark W Q
Sjostrom Albert yard man h 5 Carl-
Sjurson Sigurd boilermaker h 90 Arnold [more
Skeldon Albert P removed to Balti-
" Alexander molder h 87 South
" Alexander Jr butcher 87 South b do
" A & Sons (Alexander, John & Alexander Jr) grocers 85 South
" Jeanne clerk 85 South bds 87 do
" John machinist bds 87 South
" Thomas patternmaker b 87 South
Skinner Arthur G clerk 97 E Howard rms 31 Quincy av
" Edith E bds 18 Taber S Q
" James stonecutter h 283 Whitwell
" James Jr U S N b 283 Whitwell
" Judith widow Frank A h 110 Upland rd
" Mabel R bds 31 Quincy av
" Nellie widow Thomas G h 31 Quincy
" Robina P bds 18 Taber S Q
" Thomas (Thomas Skinner Co) h 34 Stewart [24 Granite
" Thomas Co portable garage mfrs
" Thomas L clerk B h 202 Whitwell
" Warren H sheetmetal worker bds 283 Whitwell
" William F stonecutter h 18 Taber
Skogland John stonecutter rms 257 Granite [Granite
Skoglund Eric stone cutter bds 154
" Oscar blacksmith bds 154 Granite
Slade James H sec B h 17 Edgemere rd [Edgemere rd h do
" Mary V Mrs vocal teacher 17
Slader Claude W sign painter h Sachem near Parkway
Slater Thomas carpenter h 18 Main
Slauger Frank carpenter bds 244½ r West W Q
" Louis carpenter h 244½ West h r do [West W Q
" Sylvester shoeworker b 244½ r
Slaunwhite William painter h 45 River rd H N [W Q
Slavin Adam caulker h 50 Broadway

COAL
C. PATCH & SON, Inc.
1422 HANCOCK STREET
TEL. 238-R
GOOD COAL GIVES GOOD HEAT - - TRY OUR COAL.

Slavin
" Frank caulker h 48 Payne
" Thomas F machinist h 98 Pleasant [lings rd N D
Slayter Claude L engraver h 115 Bil-
Sleep Lillian B bookkeeper 1507 Hancock b 59 Henry A
" William J inspector Custom House B h 59 Henry A
" William W bds 59 Henry A
Slirviniaki Pamiesl operative h 65 Kent W Q
Sloan Harry caulker bds r 737 Washington [ington
" Joseph machinist b r 737 Wash-
Sloat George W grocer 22 Freeman h 24 do [h 48 Euclid av
" Walter A salesman 1495 Hancock
Smail Ernest W laundry S Boston h 211 Elmwood av [ton rd
Small Augusta A Mrs b 43 Elling-
" Bessie and Margaret rivet sorters bds 369 Copeland W Q [man
" Edwin W cravatmaker h 43 Free-
" Frederick W salesman h 43 Ellington rd
" Gertrude M h 43 Ellington rd
" Mary widow Michael h 369 Copeland W Q [lings A
" Sanford grocer B sum res 82 Bil-
" Wilbert M dentist 308 Boylston B and 62 Billings rd N D h do
" William W driver h 193 Quincy av [av
Smallett Robert laborer h 12 Bryant
Smalley Henry C Granite Co Inc 84 Penn [ion W
" Henry C pres 84 Penn h 14 Mar-
Smart Alexander M supt Lincoln Polishing Co h 51 Brooks av
" John F real estate 144 Marlboro h do [wards
" Sophia widow Bradford b 36 Ed-
Smeady Edward h 61 Central rd H N
Smeaton Douglas W civil engineer h 114 Upland rd [nold rd A
Smeltzer James F physician h 24 Ar-
Smith Agnes Mrs h 89 Pleasant
" Albert awningmaker h 888 Sea H N [av
" Albert E clerk b 61 Independence

Smith
" Albert E clerk b 172 Highland av
" Albert Henry salesman B h 137 Prospect av W H
" Alexander driver 230 Water h 103 Baxter lane [James
" Alexander C machinist h 64
" Alexander D granite 67 Brook rd h 107 Independence av
" Alexander M engineer h 215 Palmer H N
" Alfred C engineer h 35 Valley
" Alfred C Jr apprentice b 35 Valley [bds 172 Highland av
" Annie M milliner 1291 Hancock
" Archibald M awningmaker h 888 Sea H N
" Arthur foreman 97 E Howard h at Neponset [ton av
" Arthur K salesman h 19 Wollas-
" Arthur W teamster h 137 Whitwell [H
" A Carleton b 137 Prospect av W
" Benjamin L clerk 97 E Howard h 563 Washington
" Benjamin W plumber h 16 Main
" Bros (Leslie W M and William A) tailors and shoes 319 Newport av
" Carl F clerk bds 7 Bass
" Catherine F widow J Harvey h 112 North Q P [Grand View av
" Chandler W salesman B h 115
" Charles quarryman h 27 Nelson
" Charles A electrician h 458 Sea H N [Colby rd A
" Charles A R R conductor h 18
" Charles D painter h 41 Bird H N
" Charles F A lawyer h 181 Beach
" Charles R timekeeper 97 E Howard bds 35 Valley
" Chester H treas B h 25 Elm av
" David A machinist b 110 Glencoe pl [av A
" Denison D carpenter h 59 Hollis
" Edna clerk 1364 Hancock b at Weymouth [H N
" Edson J card gilder h 69 Pawsey
" Edward laborer h 27 W Squantum N D [land rd
" Edward P draftsman h 122 Up-

JAMES F. BURKE & CO. Room 4 Savings Bank Bldg.
TELEPHONE 385-M
Real Estate and Insurance
Automobile, Fire, Liability and Accident. Surety Bonds
MORTGAGES
CARE AND SALE OF REAL ESTATE JUSTICE OF THE PEACE NOTARY PUBLIC

Smith
" Edward W clergyman h 135 Babcock H N
" Edwin printer B h 36 Berlin
" Edwin E machine operator h 73 Taylor
" Elizabeth B h 127 Lincoln av
" Ernest A clerk 230 Water b 112 North Q P [b 11 Berlin
" Eugene G mechanical draftsman
" Eugene T insurance agent 1433 Hancock rm 13 h at E Weymouth [h do
" Flora M artist 761 Washington
" Florence bds 103 Baxter lane
" Francis M Ry mail clerk h 31 Bennington
" Francis R h 75 Phipps
" Frank gateman Quincy Adams station h at Boston
" Frank optician h 32 Pearl
" Frank A bookkeeper B h 7 Royal N D [A
" Frank B electrician h 1 Holyoke
" Frank B shoeworker h 80 Turner H N [ton
" Frank G clerk b 286 Washing-
" Frank H salesman B h 11 Lunt
" Frank W laborer h 67 Billings rd
" Fred H (H H I Smith & Sons) 644 Washington bds at Weymouth Heights
" Fred W engineer h 398 Water
" Frederick engineer 97 E Howard bds 1 Broadway Q P
" Frederick B electrical specialties 170 Summer B h 50 Willow
" Frederick H treas 50 State B h 701 Washington
" Frederick J brick mason h 106 Cummings av
" F D supt B h 37 Manet av
" George bds 246 Water [ington
" George laborer bds 41 Wash-
" George A supt B h 11 Berlin
" George F auto garage 667 Adams h do
" George H fireman h 97 Mill Q P
" George H machinist h 21 Billings rd N D
" George M h 52 Broadway Q P

Smith
" George P bookkeeper B h 61 Brook [Q P
" George R caulker h 33 Mass av
" Gladys bookkeeper b 29 Bayside rd S [299 Centre
" Granite Co (William A Smith)
" G Gilman salesman h 51 Faxon rd [ette
" Harold J T stonemason h 82 Fay-
" Harold P clerk h 43 Birch N D
" Harold W clerk B b 286 Washington
" Harriet E h 747 Hancock W
" Hazel M operative b 67 Billings road
" Helen bds 46 Howard av Q N
" Helen J Mrs h 246 Water
" Helen J bookkeeper 299 Centre S Q b 61 Independence av
" Henry G general mgr 97 E Howard h 215 Goffe
" Herbert salesman b 10 Rawson rd
" Herbert A editor B h Wedgewood cor Bellevue rd S
" Herbert E h 61 Vane
" Herbert H I (H H I Smith & Sons) and P O sub station No 150, 644 Washington h at Weymouth Heights
" Herbert J furniture mover 629 Washington h do
" H Arthur carpenter h 133 Kendrick av [ington
" H H I & Sons grocers 644 Wash-
" H R timekeeper 97 E Howard h at E Braintree
" Ida E h 398 Water
" Isabel Estabrooks Mrs b Fenno end of Wollaston W P
" Isabel S widow Edwin H C housekeeper 11 Brooks A
" Israel helper h 32 Pearl
" I Milne h 50 Billings N D
" James Jr buyer B h 172 Highland av
" James A mgr B h 18 Clark A
" James E carpenter h 21 Main
" James E machinist bds 7 Bass
" James K teamster National Sailors' Home 7 Bass

J. W. PRATT
ARCHITECT and BUILDER
5 SUMMER STREET

Our Accurate Plans insure good results and lowest bids

Smith
" James M traveling salesman 299 Centre h 14 Blake W [N D
" James M broker h 50 Channing
" James M polisher bds 71 School
" Jennie stenographer B b 53 Scannell
" Jeremiah h 25 Clive A
" John laborer h 51 Rogers W Q
" John leather cutter h 34 Baxter
" John ship painter rms end Sargent lane Q N [rd N D
" John A iron molder h 7 Rawson
" John D clerk B bds 27 Nelson
" John D painter h 46 Park lane
" John M towerman h 64 Madison A
" John T laborer h 11 Willet
" John W stonecutter h 373 Water
" Joseph chipper h 102 Glencoe pl
" Joseph N h 53 Brook
" Josephine F rem to Holbrook
" Judson L clerk 403 Hancock h 54 Phillips [Safford
" Julia F widow Henry W bds 231
" J Gardiner Dr physical director public schools h 175 Glendale rd [lings rd
" Kathleen C operative b 67 Bil-
" Kenneth S clerk bds 50 Willow
" Leonard H riveter h 432 South Q P [Highland av
" Leslie W M (Smith Bros) bds 172
" Lillia E teacher bds 11 Lunt
" Lindsay S machinist bds 11 Verchild
" Louis V checker h 43 Quincy av
" Marion F bds 54 Phillips
" Marshall shipper 1495 Hancock rms 1419 do
" Martin J machinist h 243 Franklin [shington ct
" Mary widow William B h 47 Wa-
" Mary laundress bds 52 Broadway Q P [av
" Mary A widow bds 43 Quincy
" Mary A M widow Alexander C h 172 Highland av
" Mary E Mrs h 398 Water
" Mary E widow Albertus h 175 Glendale rd

Smith
" Matthew h 34 Holbrook road W
" Matthew laborer b 26 Walnut A
" Maurice P chauffeur rms 50 Revere rd [ette
" May N operative B bds 82 Fay-
" Mirian S librarian B b 137 Prospect av W H
" Mildred M bds 286 Washington
" Minnie M h 53 Scammell
" Minnie M dressmaker 1433 Hancock rm 19 h do
" Nelson L shoecutter h 77 Turner
" Olive A masseuse b 172 Highland av [main av
" Patrick metalworker rm 63 Ger-
" Phyllis stenographer b 60 Madison A [ette
" Reginald S carpenter b 82 Fay-
" Richard G envelopes B h 335 Belmont
" Richard W painter h rear 31 Clay
" Robert city laborer h 215 Centre
" Robert driver 624 Hancock bds Hamden circle [av
" Robert polisher b 56 Presidents
" Robert D sec B h 237 Highland av [44 Newcomb pl
" Robert W clerk 1435 Hancock h
" Robert W stonecutter h 23 Penn S Q
" Roberta rem to Holbrook [Q
" Samuel D engineer h 41 Cross W
" Sara R teacher Quincy Mansion school h at Baltimore Md
" Sidney boarding house 46 Howard av Q N
" Sophie Mrs employment office 373 Water h do
" Stanley E draughtsman bds 54 Phillips [pk
" Stephen Y sparmaker h 2 Read
" Sydney J patternmaker h 27 Royal
" S K machinist rms Y M C A
" Terrence horseshoer r 1503 Hancock rms 32 Chestnut
" Theodore H janitor sum res 119 Manet av
" Thomas police B sum res 227 Winthrop H N

VENETIAN BLINDS
GRILLE WORK and STAIR WORK
J. W. BAILEY & SONS CO. 14 Haymarket Sq., Boston

Smith
" Thomas A driver 17 Wharf
" Thomas C granite cutter h 69 Penn S Q [286 do
" Thomas G mgr 96 Washington h
" Thomas J janitor Quincy school h 60 Madison A
" Thomas K shipwright b 250 South
" Thomas R foreman h 47 Pleasant
" Walter B bookkeeper h 89 Kemper
" Walter M teacher of cornet h 8 Elm av [lane
" William polisher h 22 Jackson
" William ship riveter h 103 Baxter lane [Highland
" William A (Smith Bros) bds 172
" William A (Smith Granite Co) h 61 Independence av
" William G gardener h 250 South
" William Harley shipper h 37 Jackson [dependence av
" William H letter carrier b 61 In-
" William J iron worker h 315 Washington [ite
" William L machinist h 455 Gran-
" William R clerk 268 Copeland W Q bds 1550 Hancock
" William R shipfitter b 250 South
" ——— Mrs h 39 Cherry av
Smithers P F asst foreman 97 East Howard h at E Braintree
Smokvino John rigger h off Field
Smollett George driver h 395 Water
" George F foreman h 170 Common
" Isabell shoeworker b 170 Common
" James M conductor h 43 Hudson
" Margaret bds 37 Granite [Q P
Smyth Harold machinist b 50 Union
Sneath Isaiah W Rev pastor Wollaston Congregational church h 20 Marion [A
Snell James driver bds 89 Walnut
" Victor driver 32 Copeland bds 54 Garfield W Q [more A
Snider Nathan driver bds 114 Saga-
" Samuel milkman h 114 Sagamore A
" Simon clerk b 114 Sagamore A
Snow Amelia J widow Ephraim A b 86 Davis
Snow
" Arthur D clerk h 49 Phillips
" Charles A h Dockray opp Eddie
" Clarence R mining engineer h 84 Hamilton N D
" Elsie L stenographer rms 308 Farrington [leyne ter
" Emma B widow Herbert A h 7 Al-
" George K salesman B h 62 Henry A
" Madeline S clerk b 385 Hancock
Snowdon Edwin C provisions 12 Brook h 247 N Central av
" William P h 10 Granger [Putnam
Snyder Charles B motorman h 46
Sodergren Ernest E electrician h Riverbank rd cor Oakwood G
Soderman Philip laborer h 11 Nelson W Q
Solan Ellen h 82 S Walnut
Solander John conductor bds 103 Nightingale av [ingale av
" John F quarryman h 103 Night-
" Oscar clerk 7 Granite bds 103 Nightingale av
Soley Walter H designer at Stoughton h 2 Edgemere rd [ry
Solitti Tommaso quarryman h 3 Lar-
Solo Rosa Mrs laundress h 37 Centre W Q [eral av exten
Solomon Carl stonecutter h 204 Fed-
Solomons William G boarding house 156 E Howard Q P
Solotoroff Philip painter h 136 Main Q P [H h 158 S Walnut Q P
Solow Harry blacksmith N Y N H &
Somers Charles J hairdresser 13 Faxon block h 17 Newcomb pl
" Susie E bookkeeper B b 17 Newcomb pl Q P [West W Q
Sommontes Frank stonecutter h 83
Sonia Kate widow Frank h end Sargent lane Q N
Sontala Matti quarryman h 11 Wilson W Q [34 Arthur W Q
Sopanen Alex mgr 389 Granite h
Sopheos Michael cook 1283 Hancock b 58 Coddington [Q P
Soprom Gaurilam helper h 232 South
Soraghan Peter J stonepolisher h 223 Common W Q

L. GROSSMAN & SONS, MILL and BUILDERS' SUPPLIES
10 Jackson Street 2 STORES Federal Ave. & Goddard St.
Tel. 979-W Both Near Quincy Adams Depot Tel. 979-R

Sortori Frank paving cutter h 192 West [43 Quincy av
Souden Alexander J steam driller h
" Frank W galvanizer h 37 Richie rd
" George P machinist b 317 Water
" James stonecutter b 10 Rodman
" James M rem to New York City
" Jane widow Alexander h 317 Water
" Jessie bookkeeper 27 Brook rd S Q bds 28 Taber do
" Robert E h 7 Temple
" William (Souden & Morrison) h 28 Taber S Q
" & Morrison (William Souden & Francis Morrison) granite 93 Gilbert [ley W Q
Soule Emma G widow bds 53 Buck-
" George H S asst cashier B h 127 Prospect av W H [Taylor
" M Jeanette stenographer B b 130
Souter Margaret widow Alexander h 44 Taber S Q
" Norman C clerk b 44 Taber S Q
South Quincy Granite Co (David Bettini and James Feroli) Vernon st
" Shore Realty Co real estate and insurance 393 Hancock
SOUTH WEYMOUTH CUSTOM LAUNDRY South Weymouth See page 402
Souther Beatrice P Mrs clerk 1425 Hancock h 26 Edison Q P
" Frank A mason 26 Edison Q P h do [Edison P
" Isabell A widow Horace O b 26
" Marcella A dressmaker 336 Washington h do [Elm
" Parker clerk 1395 Hancock h 38
Southworth Allston W stenotyper h 74 Botolph A [Greenleaf
" Hattie E widow Edward h 94
Sovereign Waist Co, Robert Porter mgr 192 Granite
Spadocia Tony plasterer h 141 Canal
Spain Annie stitcher b 15 Connells av [nells av
" Catherine stitcher bds 15 Con-
Spain
" Cornelius lining cutter h 15 Connells av
" John laborer h 15 Connells av
Spang Clements mgr B sum res 52 Sea av [Centre S Q
Spargo Alfred J stonecutter h 198
" Amelia widow William T h 160 Franklin [Roberts
" Annie H widow William h 59
" Edith bookkeeper B b 395 Water
" Edith L Mrs commercial artist h Bayside rd and Huckins av
" Frederick J blacksmith h 153a Water [Buckley W Q
" Joseph J derrick operator h 38
" Nellie bookkeeper b 160 Franklin
" Print The, William G Spargo prop 57 Roberts [ter
" Sarah widow Stephen h 395 Wa-
" Violetta saleswoman B b 198 Centre [rd and Huckins av
" William C editor h cor Bay Side
" William G prop The Spargo Print, publisher Quincy Evening Telegram 57 Roberts h do
" William J foreman h 42 Bradford
Sparks Charles L salesman h 9 Hamden circle [av
Sparrow Fred S clerk b 277 Newport
" J Arthur salesman B h 380 Highland av [av b 277 do
" Mabel G bookkeeper 329 Newport
" Marcena R confectionery Metropolitan parkway near Beach h 277 Newport av
Spaulding Albert E steamfitter h 9 Watson ter [b 139 Upland rd
" Emma M stenographer Y M C A
" Mary E widow Almus h 139 Upland rd
Spear A W machinist h Edinboro rd Q P [Washington
" Caroline widow Charles A h 166
" Carrie E music teacher 118 Granite h do
" Charles H h 27 Franklin
" Elihu T chief engineer Metropolitan Pumping station h 18 Merrymount rd

HOLMES & HALL
1179 HANCOCK STREET
TELEPHONE CONNECTION 1696-W

FURNITURE REPAIRING
SCREENS, SHADES
LOCKSMITHS
(HOUSEHOLD REPAIRS SOLICITED)

Spear
" Francis A h 25 Thayer [ville av
" Hattie M widow W Ray b 37 Sa-
" Horace E bds 27 Franklin
" Horace F cashier 1354 Hancock h at E Braintree [nam
" Howard D salesman B h 98 Put-
" Jesse mgr B h 18 Conant road A
" Joseph P plumbing contractor B h 119 Davis
" Lucy M h 46 Adams [South
" Mary A widow Charles bds 101
" Mildred D teacher Washington school bds 63 Brook W
Spectar Nathan tinsmith h 160 Main
" Sam metal worker h 11 North Q P [Chubbuck Q P
Speirs Jennie widow Allan B h 58
Spence Arthur clerk B b 21 Winthrop av
Spencer Adelaide bds 12 Trescott
" Frederick J lace bleacher 52 River Q P h do
" Harris C printer h 44 Freeman
" Helen Mrs dressmaker 52 River Q P b do
" Lillian H bds 316 Fayette
" Mary A widow Frank E h 316 Fayette
" Nelson M freight agent and station agent Quincy Adams station h 12 Trescott
" Thomas A bookkeeper 1382 Hancock bds 52 River Q P
Spicer Frank M electrical engineer h 64 Faxon rd A [pl
Spillane Cornelius J J h 40 Brackett
" Maurice P lawyer B h 55 Elm
Spinney Charles H machinist h 9 Beacon Q P
" David h 25 Wollaston av [rington
" Frank H machinist h 272 Far-
" Grace M teacher Mass Fields school bds 25 Wollaston av [A
" Harry G molder b 38 Madison
" J Emerson carpenter b 38 Madison A [Q P
" Millard driller h 20 Hersey place
" Thomas L carpenter h 38 Madison A
Splaine Edward rem from city
Spofford Judson G principal Quincy Independent Industrial school h 74 Glendale rd
Spollett Frederick W advertising h 160 Davis [vere rd
Spooner E Bartlett fruit B b 64 Re-
" George F fruit B h 64 Revere rd
" William H salesman h 115 Phillips
Sporrong Axel G Rev pastor Swedish Congregational church Garfield h 14 Euclid av
Sprague Anne J Mrs, C S practitioner h 346 Belmont [mont
" Arthur C architect h 346 Bel-
" Elmer R clerk b 410 Washington [123 Liberty h 8 Park
" Eugene H (Quincy Supply Co)
" Frank H illustrator Boston h 346 Belmont
" George E boat builder end River Q P and variety 414 Washington h 410 do
" Harry E clerk bds 73 Goddard
" Harry W patternmaker W F Co h 129 Elmwood av W
" John E agent h 73 Goddard
" Lester clerk B S St Ry Co bds 410 Washington
" Reginald H bds 8 Park
Spratt Mina operative b 34 Cranch
Springer Robert electrician W S N h 26 Elm
Springings Hattie widow Richard clerk b 48 Coddington [ton
" Richard designer B b 48 Codding-
Sproul George h 71 Brackett
" Herbert A operative h 185 Kendrick av [Brackett
" James operative foot Pond b 71
" Walter P painter h 3 Brooks av S Q [Granite
Sproule Avery F motorman bds 68
" Bernice Mrs rem to W Fairlee Vt
Sprude Christopher gardener 182 Winslow rd S h do [h do
" Fred gardener 182 Winslow rd S
" Herman b 182 Winslow road S
" Jacob bds 182 Winslow road S
Sprunk Aloysius A foreman 65 Newport av h 20 Sterling A

Elm Farm Milk Company
19 WALES PLACE, DORCHESTER, MASS.
TELEPHONE DORCHESTER 2100
1453 HANCOCK STREET, QUINCY

We furnish the Best and Safest Supply available
Telephone, Quincy 1610

Sprunk
" Nicolas stained glass worker h 63 Montclair av A [clair av A
" W Joseph machinist h 63 Mont-
Squantum Inn, Dorchester S
" Yacht Club end Channing winter quarters 84 Beale [Palmer G
Stack Annie E widow Samuel b 66
" Milford H actor h 66 Palmer G
" Timothy W machinist h 64 River Q P [S Q
Stacy Lyman S granite h 99 Intervale
Stancombe Grace R bookkeeper 1422 Hancock bds 1487 do
" Joseph W undertaker 1485 Hancock h 1487 do
Standish J L foreman Baker Yacht Basin Inc h at S Boston
Stanford John helper bds 2 Glenwood way [way
" Walter shipfitter b 2 Glenwood
Stanion Harry C salesman h 15 Dunbarton rd [av
Stanley Arthur salesman B h 74 Elm
" Flora H widow Charles A bds 3 Baxter av Q P
" Guy R manager B h 152 Beale
Stanton Charles D laborer b 6 Bates av W Q
" John J bds 6 Bates av W Q
" Mary widow Patrick h 6 Bates av W Q [Q
" Timothy forester b 6 Bates av W
" Warren L pianomaker sum res Sandwich Cottage, Strand av W P [av H N
Staples Oscar S engineer h 37 Sea
Starbird Blanche C Mrs h 240 Grove
" Myrtle b 240 Grove
" Walter D salesman h 240 Grove
Starbuck E Louise h 7 Freeman
" Millie E artist h 7 Freeman
Stark Reginald draftsman 97 E Howard rms 52 Edison Q P
Starkey Erwin conductor rms 28 Carruth [rymount rd
Starr Charles plumber B b 115 Mer-
" Florence W Mrs h 1173 Hancock
" John h 115 Merrymount road
" Mary bookkeeper b 115 Merrymount rd

Starr
" Peter J h 117 Phipps [ver av N D
Starrett Simon P electrician h 76 Glo-
Start Dora M teacher Wollaston school bds at Somerville
Stearns Allen P student b 240 Beale
STEARNS A T LUMBER CO The 166 Devonshire and 1 Sudbury Boston and 98 Taylor Neponset See page 397
" Charles A salesman h 66 Glover av N D [nite
" George A blacksmith h 215 Gra-
" Isaac shoe repairer 577 Washington h 118 Summer
" Martin H electrical engineer r 240 Beale [ite
" Nancy J widow Levi h 215 Gran-
Stebbins George H clerk B h 72 Bromfield [olph A
Stecher Charles A salesman h 86 Bot-
Steed Albert C driver h 278 Granite
Steele C Louise teacher b 1136 Hancock
" Edward polisher h 156 Granite
" Gertrude clerk bds 156 Granite
" Haskell clerk bds 156 Granite
" Lauchlin shipfitter rms 19 Hersey pl Q P [ington
" Samuel hostler h rear 777 Wash-
Steenstra Frederick H pastor Chrysostom Episcopal church h 523 Hancock [berty
Stefani Guido blacksmith h 156 Li-
Stefanini Luigi shipfitter h 200 Main Q P
Steffens Frederick W h 88 Freeman
" Louise bds 88 Freeman
Steglich Frank laborer h 63 Field
Stein Erland ship joiner h 33 Nelson
" Harry (Stein & Apelbaum) h 119 Quincy
" Samuel machinist h 4 Main
" & Apelbaum (Harry Stein and Hyman Apelbaum) carpenters and contractors 119 Quincy and 345 Water
Steinberg Joseph salesman b 21 Billings rd N D [241 Water
Steinbrenner Frederick stonecutter h
Steinhaur William rem to Boston

CHARLES F. HALE 134-138 Park St., Dorchester **Furniture & Auction Rooms**
Telephone Connection
Opposite Field's Corner Transfer Station, in the Dorchester Theatre Bldg.
We sell anywhere in the State on Commission. We also buy your stock; none too large or small, for cash
We make a Specialty in Foreclosing Mortgages anywhere in the State
Also CONSTABLE, CITY OF BOSTON, Office, 107 PEMBERTON BLDG., BOSTON, Tel. 1097 Hay.

Steir Etta waitress b 63 Garfield
" Max laborer h 63 Garfield
Stelfox Charles E A shipfitter b 661 Washington Q P [ton Q P
" Lillian waitress b 661 Washing-
Stenborg Hjalmar machinist h 65 Summer [bertina S Q
Stenfors Frank stonecutter h 56 Al-
Stengel Herman B organ builder h 29 Bay Field rd A
Stenman Charles E Rev pastor Finnish Congregational church h 10 Arthur W Q [Shaw Q P
Stenstrom Hjalmar machinist h 3
Stenvall Frans laborer h 59 Albertina
Stenzel Antonia widow Charles h 39 Botolph A
STENZEL GEORGE C & CO grocer 90 Sagamore A b 39 Botolph A See page 20
Stephen Alexander blacksmith h 16 Jackson
Stephens Abraham mgr 79 Newbury av A bds 108 Hollis av A
" George W stone cutter h 80 Gilbert S Q [Prospect A
" Minetta J widow George h 34
" William H foreman B h 108 Hollis av A
STEPHENSON ALBERT E plumber 329 Newport av h 214 Arlington See page 10
" Frank J towerman h 65 Old Colony av A
" Harry J machinist h 21 Baxter
Sterling Harry T druggist h 48 Prospect A [ton h do
Sternberg Nathan junk 285 Washing-
Stetson Annie E widow Alton h 2 Norfolk ter Moscow N D
" Arthur W job printer 66 Washington h do [Dunbarton rd
" Charles A accountant B h 18
" Ella L h 66 Washington [School
" James H pres 157 Essex B h 49
" William N salesman B h 81 Davis
Stevens Abbie T Mrs boarding house 102 Chubbuck [son
" Alexander blacksmith h 8 Jack-
" Alton E electrical engineer h 25 Edwin A

Stevens
" Arthur J machinist b 61 Vane
" Ella H bds 150 Taylor
" Frank C mechanical engineer h 150 Taylor [bury A
" George H machinist h 32 New-
" Harry A insurance B h 50 Wayland
" Harry C machinist h 61 Vane
" Harry L electrician h 6 Winthrop av [Bigelow
" Harry L mgr 1364 Hancock h 6
" Herbert H sum res Green cor Ocean S [pect av
" Jesse F draftsman B h 14 Pros-
" John ironworker h 64 Walnut A
" John sum res Standish road S
" Laura F widow Parker rms 112 Hollis av A [Brook rd
" Leonard S blacksmith h 28
" Vincent machinist bds 61 Vane
" William stonecutter h 51 Putnam
" William Jr stonecutter b 51 Putnam [North
Stevenson Thomas boilermaker h 93
" William ironworker h 111 Chubbuck Q P
Stewart Alexander D lendingman 97 E Howard h 164 Cross W Q
" Andrew M foreman h 239 Whitwell [Branch S Q
" Annie widow John A h 11
" A Warren student b 239 Whitwell [ingale av S Q
" Charles J craneman h 33 Night-
" Daniel J machinist B h 34 Bay View Q P [av A
" Duncan tinsmith h 219 Newbury
" Edward L clerk 1364 Hancock h 23 Cranch
" Effie b 242 Belmont
" Evelyn L bds 239 Whitwell
" Everett V asst paymaster B b 11 Branch S Q [Franklin
" Frederick R blacksmith h 41
" Gordon machinist bds 54 Union
" Hector polisher rms 56 Jackson
" James A clerk h 49 Hudson
" Jane E F Mrs b 174 Safford
" John boat builder h 56 Bromfield W P

COAL
C. PATCH & SON, Inc.
1422 HANCOCK STREET
TEL. 238-R WE BUY THE BEST COAL - - - - TRY US

Stewart
" John A carpenter h 178 Vassall N D [N D
" John C carpenter h 103 Faxon rd
" John D stonepolisher h 465 Granite W Q
" John F conductor h 981 Hancock
" Joseph B supt B sum res 901 Metropolitan Parkway
" Mabel bds 103 Faxon road A
" Malcolm stone polisher bds 56 Jackson [chinist h 31 Berlin
" Malcolm C special police and ma-
" Mary widow Charles h 179 Liberty S Q
" Myrtle bds 49 Hudson
" Roy clerk bds 49 Hudson
" Sarah nurse h 103 Faxon rd N D
" Simon M foreman 97 E Howard h 122 Glendale rd
" Walter H machinist h 76 Kemper
" Walter H painter 76 S Walnut h do
" see Stuart
Stiglich Frank laborer h 63 Field
Stiles Blanche G bds 18 Berlin
" Carrie L widow Samuel bds 52 Marlboro
" Cecil A salesman h 18 Berlin
" Charles M mgr h 740 Hancock
" Frank D foreman h 51 Channing
" Helen M bds 52 Marlboro W P
" James L Mrs b 18 Berlin [boro
" Raymond H salesman h 52 Marl-
Stillwell John painter (Hammel & Stillwell) 60 Quincy av h do
" Marjorie compositor 1424 Hancock bds 60 Quincy av
Stimpson C W h 99 Goddard
Stinson Alvah L lawyer 1117 Tremont bldg B h 445 Met Parkway A
" Kenneth K ticket clerk Quincy Adams station bds 54 Payne
Stirling Harry T druggist 94 Sagamore A h 48 Prospect A
Stirman Max shoeworker b 26 School
Stitt John driver 17 Wharf h at N Weymouth [Weymouth
" John Jr driver 17 Wharf h at N
" Robert B driver 17 Wharf h 15 do
Stobart Annie bds 89 Fayette W
" Mary P bds 89 Fayette W
" Thomas J painter bds 89 Fayette W [W
" William A laborer h 89 Fayette
Stockford Frederick R watchmaker h 110 Hollis av A [Baxter
Stoddard Frank H shoeworker h 27
" George H music teacher sum res 28 Bell
" Irving H salesman h 48 Hudson
" Maria widow Charles H bds 53 Buckley
" Ralph R dentist 1382 Hancock rm 2 h 166 Franklin [cock
" R lrving electrician b 899 Han-
" Willie E painter h 30 Pleasant S Q [Fayette
Stokes Gilman M machinist h 255
Stokinger Charles P liquors B h 452 Sea H N [Boston
Stone Abram junk removed to East
" Carrie E widow Sanford h 124 Belmont [ford
" Charles vest maker B h 1 Bed-
" Dennis driver 1357 Hancock h 126 Palmer
" Eugene R h 12 Avon way
" Frank E traveling salesman b 12 Avon way
" George W treas B h 102 Grand View av
" Herbert C h 123 Beale W H [lin
" John B stonecutter h 220 Frank-
" Louis painter h 331 Water
" Marjorie L dressmaker 320 Billings rd b do [March 29 1915
" Mary widow Charles H died
" Robert G student B b 102 Grand View av [bridge rd
" William J lawyer B h 68 Oxen-
" William T driver 1601 Hancock h 62 Trafford S Q
Stopp Ruth teacher Wollaston school bds 57 Coddington
Storer Richard V (Storer & Gelotte Co) h at Chicago Ill
" & Gelotte Co (Richard V Storer and C Otto E Gelotte) granite 84 Penn [land av
Storrs Henry N mgr B h 341 High-

JAMES F. BURKE & CO. Room 4 Savings Bank Bldg.
TELEPHONE 385-M
Real Estate and Insurance
Automobile, Fire, Liability and Accident Surety Bonds
MORTGAGES
CARE AND SALE OF REAL ESTATE JUSTICE OF THE PEACE NOTARY PUBLIC

Story Jonathan traveling passenger agt h 157 Vassall N D
Stowers Arthur H foreman B G W h 47 Lunt
" Herbert M (Maple Inn) 50 Beach h do [Squantum
" Joseph C machinist h 16 West
Stracco Constanzo laborer h 86 Phipps
Strachan Isabella G widow h 977 Hancock [throp pk
" Neil shipwright bds 36 Win-
Strainge Stanley helper h 30 Wharf Q P [nite
Stramburg Gust polisher h 216 Gra-
Strange Marion S teacher John Hancock school b 122 Crescent W Q [Hersey pl Q P
Strattard Charles patternmaker h 24
Stratton Mary T b 17 Edgemere rd
Streeter Wyman H dentist B h 20 Lincoln av W
Stringer Daniel driller b 608 South Q P [Cleverly ct Q P
Strombech Theodore iron worker b 60
Stronach Frank helper b 149 Liberty
" John laborer h 149 Liberty S Q
Strout Aravesta J widow Andrew J h 348 Hancock N D
" Harry A inspector 65 Newport av h at Dorchester [cock N D
" Harry A machinist h 348 Han-
Stuart Angus A builder 63 Farrington W h do
" Elsie widow George housekeeper 114 Newbury av A
" Jane widow h 174 Safford W
" John (John Stuart Co) h 56 Bromfield
" John Co (John Stuart) boat and engine builders Metropolitan Parkway foot Vassall
" John A carpenter h 178 Vassall
" Robert blacksmith bds 111 Chubbuck Q P
" see Stewart [is
Studley Harry G inspector 154 Dav-
" Henry O pianomaker b 66 Washington [Broadway
Stunkel Richard B shipfitter b 37
Stuper William baker S Boston h 51 Sea av H N [W P
Sturgis Helen clerk b 121 Marlboro
" Walter H foreman Combination No 3 H N h 45 Darrow do
Sturtevant Amy W private sec bds 87 Kemper
" Clarence lumber h 247 Belmont
" Elizabeth D bds 121 Billings rd
" Joseph L mfg chemist at Cambridge bds 236 Adams
" Lawrence H mining machinery Harrison sq B h 230 Adams
" Thomas L mining machinery Harrison sq B h 236 Adams
" William C shipper h 87 Kemper
Sudron Mary E widow William h Chubbuck cor Sixth av
Sugrue Dennis engineer G Ry Co h 18 Bryant av [av
" Helen G rivetmaker b 18 Bryant
" Mary T telephone operator b 18 Bryant av W Q
Suket Henry machinist b 39 River A
" John carpenter h 39 River A
Sullings Susan H Mrs bds 34 Brook
Sullivan Abbie Mrs h 27 Quarry
" Annie widow James h 239 Water
" Annie H rivet sorter b 259 Copeland W Q [Payne
" Bridget E widow James h 33
" Charles E clerk 97 E Howard b 44 Pearl [Charles H N
" Charles F shoeworker h 81
" Charles J mason h 44 Pearl
" Charles M blacksmith b 259 Copeland W Q [n Greenleaf
" Cornelius coachman h Valley st
" Cornelius coatcutter h 208 Willard W Q
" Cornelius printer h 468 Sea H N
" Cornelius Jr printer bds 468 Sea H N [chie rd
" Daniel P draughtsman h 33 Ri-
" Delia h 19 Brooks av [chie rd
" Edward J electrician b 50 Botolph A [ams
" Edward J conductor bds 77 Ad-
" Elizabeth teacher Lincoln school bds 220 Quincy av [Sumner
" Elizabeth widow Daniel h 32

J. W. PRATT
ARCHITECT and BUILDER
5 SUMMER STREET

We Design and Contract for Buildings and Structures of any kind

Sullivan
" Ellen T h 324 Granite
" Frances C teacher Willard school h 324 Granite [ington
" Frank P salesman B h 55 Wash-
" George A clerk Q P O bds 50 Copeland W Q
" Gerald A provisions h 12 Elm pl
" Hannah widow John h 208 Willard W Q
" Henry J toolmaker h 47 Sea av
" Herbert I operator B S St Ry power station h at Dorchester
" Ita H stenographer 50 Copeland W Q
" James plasterer b 177 Quincy av
" James E shoeworker h 239 Water
" James H stonecutter h 44 Payne
" James H Jr timekeeper bds 44 Payne [W Q
" James J carpenter bds 96 West
" James L skiver b 99 S Walnut
" James M machinist h 612 South
" James W coremaker h 36 Madison
" Jeremiah J crossing tender Cross st h 304 Copeland W Q
" Jeremiah R rem to Dorchester
" John W chauffeur 701 Washington h 10 Sumner
" John stonecutter h 9 Wilson W Q
" John D stonecutter h 50 Copeland W Q [land W Q
" John E blacksmith h 259 Cope-
" John F clerk bds 36 Madison A
" John F salesman h 27 N Payne S Q [Quincy av
" John J granite polisher h 220
" John J rivetmaker h 59 Newcomb place
" John P fisherman h 853 Sea H N
" John R shoeworker b 259 Copeland W Q [W Q
" John S produce b 50 Copeland
" Joseph H clerk b 50 Botolph A
" Joseph J collector 1495 Hancock bds 44 Payne
" Julia M bds 44 Pearl
" J Henry mechanical engineer B h 47 Sea av H N
" Katherine bds 50 Botolph A

Sullivan
" Leo G laborer bds 50 Copeland W Q [rington W
" Louise M operative bds 27 Far-
" Louise S clerk 10 Merrymount rd bds 293 Whitwell
" Margaret h 69 Main [West W Q
" Margaret widow Michael J h 84
" Margaret L stenographer bds 112 Upland rd
" Mary h rear 33 Summer
" Mary clerk bds 44 Pearl
" Mary widow Michael D h 99 S Walnut
" Mary A h 220 Quincy S Q
" Mary A stenographer 47 Miller h 33 Payne S Q [rd
" Mary B teacher bds 112 Upland
" Mary R b 50 Botolph A [vale S Q
" Michael stonecutter h 96 Inter-
" Michael D died Nov 11 1914
" Michael F prop Lawrence House 14 Lawrence h do [ton
" Michael J laborer h 27 Farring-
SULLIVAN MICHAEL T real estate and insurance 1433 Hancock rm 3 and 23 Bridge h do See page 21
" M Ray painter b 119 Billings rd
" Patrick b Sailors' Snug Harbor
" Patrick molder h 1 Payne
" Peter M recorder B bds 58 Edison park
" Philip H rem to Readville
" Philip H lawyer 7 Temple rm 5 h at S Braintree
" Robert F Mrs h 48 Baxter av Q P
" Robert P driver b 50 Copeland W Q [W Q
" Rose widow Thomas J h 96 West
" Rose clerk B b 96 West W Q
" Russell T clerk 1417 Hancock h at S Boston
" Ruth T bds 96 West W Q
" Sarah A bds 44 Payne S Q
" Thomas electrician 97 E Howard bds 52 Broadway Q P [S Q
" Thomas E foreman b 33 Payne
" Thomas H steamfitter bds 112 Upland rd [W Q
" Thomas J waiter bds 96 West

COLONIAL COLUMNS
INTERIOR AND EXTERIOR FINISH
J. W. BAILEY & SONS CO. 14 Haymarket Sq., Boston

Sullivan
" Timothy foreman h 50 Botolph A
" Timothy craneman h 40 Mass av Q P
" Timothy J letter carrier Q P O h 69 Main [son pk
" William H shoeworker h 58 Edi-
" William John clerk Boston h 36 Dysart
" William J pressman h 25 Palmer
" William J h 33 Payne S Q
" W Russell cashier 954 Hancock bds 58 Edison pk
Summers Mary S stenographer 954 Hancock bds 34 Quincy S Q
" Robert F helper b 34 Quincy S Q
" William foreman 315 Centre S Q h 34 Quincy do
Sumner Alphonso wholesale druggist B h 109 Central av W
" Emma F widow Joseph h 49 Shennen H N
" James H inspector h 6 Agawan S
" Millard M clerk b 57 Rawson rd N D [Hancock rms 3-4-5
" Park Real Estate Trust 1419
" Robert H civil engineer h 57 Rawson rd
Sundberg Carl E master mechanic h 52 Harvard [Cottage av
" Hulda Mrs clerk 15 Granite h 33
Sundstrom Arvid carpenter bds 83 Cranch
" Newton F Rev pastor St Paul's Swedish M E church h 29 Richie rd
" Olaf stonecutter h 83 Cranch
Sunell Tapias stonecutter h 1 Prospect Hill W Q [Bradford
Sunnenberg Albin T carpenter h 8
Supt of Schools office 8 Washington
Sussman Hattie widow Samuel h 62 Mass av [285 Belmont
Sutermeister Frederick student bds
" Frederick A bookkeeper B h 285 Belmont
" Walter A salesman h 25 Willet
Sutherberg John F machinist h 11 Rawson rd N D
Sutherland Annie B widow John A prop Quincy Oil Co 57 Federal av h 172 Whitwell

Sutherland
" James steamfitter h 44 Mass av Q P [dence av
" John B real estate h 135 Indepen-
Sutton Harry L clerk b 119 Glendale rd
" John R bds 119 Glendale road
Swain Frank B reporter B h 131 S Central av
" Isabella widow Stephen N variety 81 School h 27 Dysart
Swallow Maude C h 105 Goffe
" Morton T h 105 Goffe
Swan Edgar C Mrs b 53 Marlboro
" Everett I salesman h 7 Flynt
" Henry salesman bds 120 Beach
Swanson Arthur F clerk 97 E Howard bds 33 Dysart [av
" Carl blacksmith rms 43 Federal
" Carl B machinist h 96 Farrington [rd S
" Charles J painter h 1 Aberdeen
" Edwin machine operator bds 33 Dysart
" Elias A tailor h 3 Aberdeen rd S
" Frank bds 107 Cranch
" Fritz clerk B h 33 Dysart
" Henry E clerk B b 99 E Squantum A
" John R fireman h 92 Glencoe pl
" Kerman widow Arthur h 31 Filbert [well
" Mathew carpenter h 286 Whit-
" Matilda widow Emil h 99 East Squantum A [son
" Oscar granite cutter h 34 Matt-
" Oscar M stonecutter h 45 Curtis
" Oscar stonecutter h 109 Nightingale av S Q [son
" Oscar A stonecutter h 34 Matt-
" Oscar A carpenter and builder 226 Franklin h do [gers H N
" Otto E agent summer res 57 Ro-
" Peter contractor and builder 27 Edwards h do
" Peter 2nd carpenter h 66 Cranch
" Raymond C F apprentice bds 33 Dysart [Cranch
" Samuel paving cutter h 107
" Sevan carpenter rms 357 Granite
" Swante E carpenter h 29 Ryden

DON'T FORGET WE PAY HIGHEST PRICES FOR
All kinds of Old Iron, Metal, Rubber and Second Hand Machinery
TELEPHONE and we will call at once **L. GROSSMAN & SONS,** JACKSON STREET near Quincy Adams Depot

Sward Willehard painter h 38 Carlson [av
Swartz Abraham baker h 21 Nash
" Barney pedlar h 24 Brook road
" John rimmer h 153 S Walnut
" Moses pedlar h 77 Gilbert
Sweach John helper 133 S Walnut Q P [land av
Swears Ellsworth W laborer h 14 Is-
" Nellie M bds 14 Island av H N
Sweatt Orie O electrician h 39 Birch N D [Sumner
Sweeney Dennis S bookkeeper h 23
" D Francis bds 73 Main
" Edward plasterer h Metropolitan Parkway cor Atlantic A
" Edward salesman bds 73 Main
" Edward V salesman h 112 E Elm av [ant av W Q
" Eleanor widow Patrick h 8 Bry-
" George B carpenter h 103 Davis
" Harry helper 5 Maple b 73 Main
" James A engineer b 8 Bryant av
" James W lawyer 1419 Hancock rms 9-10 h 72 Phipps
" Joseph blacksmith bds 73 Main
" Joseph F Mrs variety 130 Washington h 11 Baxter
" Joseph F police bds 11 Baxter
" Margaret E teacher Gridley Bryant school b 73 Main [av
" Mary E shoe stitcher b 8 Bryant
" Michael J shoeworker r 13 Newcomb pl h 73 Main
" Michael T physician 422 Hancock h at Weymouth
" M Edward salesman b 72 Phipps
" Richard J mason h Hovey near Metropolitan Parkway
" William H plumber bds 73 Main
Sweet Charles E general mgr B h 23 Prospect av W H [erett
" Clarence N salesman b 235 Ev-
" Fannie M widow Arthur C b 235 Everett
" Harold M artist h 235 Everett
" Mildred H bds 235 Everett
Sweetland Granville clerk 1380 Hancock rms 32 Chestnut
Sweetser Angie H widow Marshall P bds 99 Elmwood av
Sweetser
" Warren E sales manager h 99 Elmwood av [Taylor
Swenning Charles salesman B h 198
Swenson Alf draftsman h 10 Oakland av
" Amy bds 52 Vane
" Andrew laborer bds 46 Quarry
" Fritz machinist rms 41 Washington [Billings rd
" Hildur Mrs seamstress bds 195
" Victor marble worker bds 342 E Squantum A [rd S
Swett Charles E clerk h 61 Trevore
" Edward B mgr B h 51 Willow
" Ethel L widow Sidney bds 117 Franklin [51 Willow
" Frances K widow Edward A bds
Swift Charles W salesman h 46 Ellington rd
" George F carriage painter 6 Cottage av h Bicknell st G
" Myrtle O bds Bicknell st G
" & Co Inc, Donald E McDonald mgr, branch plant 18 Dimmock
Swiman Michael quarryman bds 28 Hall pl W Q
Swingle Jonathan S granite 1382 Hancock rms 5-7 h 1230 do
" Pauline bds 1230 Hancock
Swithin Bros (John and Thomas) real estate 1419 Hancock rms 3-4-5 [dale
" John (Swithin Bros) h 25 Glen-
" Thomas (Swithin Bros) and (Swithin & Merrill) h 905 Hancock
" & Merrill (Thomas Swithin and John F Merrill) real estate 1419 Hancock and 428 Old South bldg Boston [pect Hill
Sword Erland stonecutter h 16 Pros-
" Victor helper h 18 Hill W Q
" Willard K painter h 38 Carlson
" Yelma stonecutter b 16 Prospect Hill [den cir h do
Swymer Hannah dressmaker 83 Ham-
Sydleman Daniel B mgr American Express Co B sum res 4 Littlefield H N [Club h do N D
Syks Clifford janitor Wollaston Yacht

HOLMES & HALL
1179 HANCOCK STREET
TELEPHONE CONNECTION 1696-W
FURNITURE REPAIRING
SCREENS, SHADES
LOCKSMITHS
(HOUSEHOLD REPAIRS SOLICITED)

Sylvester Arthur H h 88 Trafford S Q
" George W (John F Kemp & Co) 232 Water h at Braintree
" Jeremiah B blacksmith h 316 Centre
Sylvestro Donato h 97 Brackett
Syme Gilbert carpenter h 38 Billings A [lings A
" Thomas B architect h 38 Bil-
" William B shoeworker b 38 Billings A [at Jamaica Plain
Symon Alexander clerk 143 Beach h
Szathmary Joseph millinery 1447 Hancock h 13 Grant
Szepinski George draftsman 97 East Howard h 59 Edison Q P

Tabb Abner bicycle repairer 200 Beale h 458 do
" Harry L clerk bds 200 Beale
" John electrician h 1 Norfolk ter Moscow
" John H blacksmith h 200 Beale
" William J blacksmith 92 Gilbert h do [Billings rd N D
Taber Clifton H wood molder h 312
" Sophie A widow Albert sum res 19 Bell H N
" Vivian H teacher Woodward Institute bds 17 Putnam
Taberner Florence bookkeeper h 147 Newbury av A [bury av A
" Hilda stenographer b 147 New-
" Isabell sec B b 147 Newbury av A [A
" Olive clerk bds 147 Newbury av
" Richard shoeworker h 147 Newbury av A
Tabor Harry A stockman h 84 Brook
Taggert Harry F rem to Dorchester
Tainter Emily J Mrs h 136 Sea av H N
Taisejainen Thomas h 75 Gilbert
Taiviainen John laborer h 19 Nelson W Q [W Q
Takala Jalarm apprentice h 84 West
Talbot Catherine widow Henry h 3 Lawry
" Henry J clerk bds 39 Elm [Elm
" Josephine I widow Harry A h 139

Talbot
" Lena M Mrs bds 656 Hancock
" Mary J stenographer b 39 Elm
" Peter F clerk Quincy P O h 75 Manet av
" Peter J h 21 Brooks N D
" Richard S h 25 Greenleaf
" Ruth C stenographer b 39 Elm
" William H reader b 656 Hancock
" William J stenographer b 3 Lawry
Tallacksen Christian pipe coverer 97 E Howard h 139 Kendrick av S Q [gale av
Talni Matte operative h 42 Nightin-
Tamborini Baptista stonecutter h 19 Larry [Isabella S Q
Tangherlini Corado stonecutter h 30
" Luigi stonecutter h 100 Intervale
Tangney Patrick J granite h 25 Arthur [Hill W Q
Tankard Ernest machinist h 33 Town
Tanner Charles A salesman bds 192 Davis W P [atre h 135 Phipps
" Ernest G janitor Kincaide The-
" Jessie F Mrs b 253 Highland av
" Roger H motorman h 26 Carruth
Tantardini Henry laborer bds 57 Columbia S Q [S Q
" Josephine widow h 57 Columbia
Tantillo Antonio laborer h 90 Water
" Domenico fruit h 103 Phipps
" Giacomo shoeworker 56a Franklin and fruit 167 Water h do
" Joseph shoeworker h 55 Water
Tapio Math E died Jan 16 1915
Tappello John stone worker h 34 Penn S Q [131 Whitwell
Tapper P Andrew pattern maker h
" Frances P shoeworker h Beatrice Bethel Beach G
Tarbell Edith M bds 50 Hunt A
" Levi E carpenter h 50 Hunt A
Tarbox Albert A mgr sum res 135 Winthrop
" Carroll F (New System Wet Wash Laundry) h 44 Summer
" G Franklin blacksmith bds 1632 Hancock
" Stephen K h 1632 Hancock

Elm Farm Milk Company
19 WALES PLACE, DORCHESTER, MASS.
TELEPHONE, DORCHESTER 2100
1453 HANCOCK STREET, QUINCY

We furnish the Best and Safest Supply available
Telephone, Quincy 1610

Tarbox
" William ticket agent B bds 161 Grand View av [Hancock
" William E bookkeeper B b 1632
Tarkka Wilho stonecutter bds 143 Cross W Q
Tate Francis R clerk bds 85 Phipps
" Genevieve bds 85 Phipps
" James carpenter h 85 Phipps
Taylor Arthur F clerk 1512 Hancock h 176 Upland rd
" Augustus h Petrel rd H N [A
" Blair B carpenter h 51 Sterling
" Charles machinist T S & R Co h 10 West W Q
" Charles H lineman b Berkeley ter
" Charles J foreman h 50 Revere road
" Charles W salesman B h 253 N Central av [pl
" Clarence L painter h 2 Franklin
" C D clerk 1358 Hancock h at Abbington
" Daniel motorman b 170 Common
" David caulker h 26 Charles
" Della P millinery 1291 Hancock rms 44 Spear
" DeWitt M instructor M I T h 99 S Central av W H [b do
" Dorothy music teacher 101 Beach
" Edmand carpenter h 102 Spring H N [Cushing W
" Edmund B interior decorator b 10
" Edmund S gen mgr h 10 Cushing
" Eleanor telephone operator 10 Merrymount rd bds 25 Union
" Ernest b 130 Elm [291 do
" Francis J clerk 298 Newport av h
" Frank clerk h 33 Baxter [field
" Frank F salesman B h 141 Brom-
" George mgr B h 78 Winthrop av
" George A salesman h 118 Merrymount rd
" George T h 101 Beach W P
" Hannah widow William boarding house 575 Washington h 580 do
" Harry F salesman h 82 Kemper
" Henry J craneman h 8 Silver Q P
" James painter h 54 Turner H N
" James F machinist b Berkeley ter

Taylor
" James R Jr physician B h 32 Prospect av W [shington
" Jennie bookkeeper B b 580 Wa-
" John ironworker b 63 Germain av Q P [do
" Josephine baker 1196 Sea H N h
" Julia widow Robert W h Berkeley ter [Berlin
" Leonard W shoe repairer h 47
" Lewis I salesman bds 228 Beach
" L Williams salesman Boston h 41 Grand View av
" Margaret C bds 10 Cushing av
" Mary b 25 Union [Newport av
" Mary T widow George h 365
" Maud J stenographer B bds 580 Washington
" Nuel expert accountant h 158 Davis [Henry A
" Robert K civil engineer h 92
" Ruth A teacher Mass Fields school bds 101 Beach
" Sarah F widow George W h 130 Elm [99 S Central av
" Sarah R widow Charles W bds
" Sarah S widow L William Sr h 41 Grand View av
" Susie bds 1 Independence av
" Thomas W fireman sum res 5 Pelican road H N [Highland av
" Walter K bookkeeper B h 253
" Watson F toolmaker h 272 Atlantic A
" William polisher h 27 Brook road
" William stone cutter h 10 Rodman
" William H driver h 25 Union
" William H Jr foreman rm 12 City Hall h 6 Main
" William L machinist h 39 Holmes
" William P real estate h 1196 Sea H N [N D
" Zenas R broker B h 42 Channing
Tevavainen Jaakko ship fitter h 44 Rodman [itan parkway
Tead Edward S Rev h 407 Metropol-
Teasdale Robert J stone polishers' and blasting supplies 201 Water h Furnace Brook parkway near Malden

CHARLES F. HALE 134-138 Park St., Dorchester **Furniture & Auction Rooms**
Telephone Connection
Opposite Field's Corner Transfer Station, in the Dorchester Theatre Bldg.
We sell anywhere in the State on Commission. We also buy your stock; none too large or small, for cash
We make a Specialty in Foreclosing Mortgages anywhere in the State
Also CONSTABLE, CITY OF BOSTON, Office, 107 PEMBERTON BLDG., BOSTON, Tel. 1097 Hay.

TEASDALE WILLIAM H insurance and real estate 23 Adams bldg h 30 Cross W Q See page 4
" William R clerk 97 E Howard b 30 Cross W Q
Tebbetts Marshall real estate summer res Petersen road H N
Tecomikoski Maikal stone cutter h 73 Albertina S Q
Tedford James W cabinetmaker h 164 Highland av
Teerie Sylvester blacksmith h 17 Dunns Hill rd [H N
Tees James W h Huntress n Hooper
Teevan Alice stenographer b 32 Cummings av [mings av
" James H salesman bds 32 Cum-
" John F real estate h 32 Cummings av [mings av
" Joseph F salesman bds 32 Cum-
" Margaret student bds 32 Cummings av [W Q
Teirila Matti blacksmith h 143 Cross
Tempesta Clara widow Dionigi S b 56 Filbert W Q
" Dionigi S died
" Loreto stone polisher h 79 West W Q [Washington
Templeman David plasterer h 423
Tenhunen Adam machinist h 46 Nelson [Pond h at Braintree
Tenney Chester E vice pres foot of
" Edward S mgr B h 115 Prospect av W H
" Richard clerk h 30 Quincy S Q
Tenore Joseph stonecutter h 152 Liberty [Smith W Q
Tereski William stone cutter h 23
Terhune Frank N buyer h 106 Montclair av
" Harry R mgr B h 120 Fenno
Terrell Arthur P conductor h 34 Holbrook rd
" Arthur P bds 52 Prospect A
" Clara widow Frank A h 52 Prospect A
" John A h 290 Atlantic A
" see Tirrell
Tervo Karl A h 11 Nelson W Q
Tesolini Siegfrid electrician h Edinboro road Q P [Old Coach rd
Testa Charles paving cutter h 112
Thacher Blanche E teacher bds 247 Farrington
" George C (Means & Thacher) W Squantum N D h at Dorchester
" Louise F teacher b 247 Farrington [rington
" Peleg master mariner h 247 Far-
Thackston Otis P carriage painter rms 10 Cottage
Thaxter B Winnifred clerk B b 74 Faxon rd A [Faxon rd A
" Mary A widow George E h 74
Thayer Alfred rem to Jacksonville Fla
" Almira M bds 605 South
" Anna E telephone operator B b 252 West [A
" Arthur C carpenter h 11 Webster
" Bessie widow George W h 136 Crescent W Q [57 Wendell rd
" Bryntha R widow Thomas J H h
" Cassandana teacher Mass Fields school bds 136 Crescent W Q
" Charlotte A widow Charles H b 26 Blake W
" Clara E G teacher Wollaston school h 94 Prospect
" Elwin H shoeworker h 176 Billings rd N D
" Ervin clerk bds 59 Cleverly ct
" E Merton h 143 Sea av H N
" Florence G milliner 7 Temple rm 1 b 59 Cleverly ct [60 Willow
" Florence H widow Edmund G h
" Francis H engineer h 178 Washington [South Q P
" Frederick A electrician h r 537
" Frederick G salesman B bds 60 Willow [136 Crescent W Q
" Georgetta M stenographer B bds
" Harry E electrical engineer h 176 Billings rd N D [pl A
" Harry P machinist h 2 Walker
" Hiram F carpenter h 59 Cleverley ct
" Howard W conductor h 26 Blake
" Joseph H shoe worker bds 252 West [b 60 Willow
" Lucien H reporter Boston Globe
" Nahum blacksmith h 252 West

COAL AND WOOD
C. PATCH & SON, Inc.
1422 HANCOCK STREET - - - TELEPHONE, 238-R

Thayer
" Nellie bookkeeper bds 2 Walker pl A
" Otis rms 226 Copeland W Q
" Roland A civil engineer h 27 Muirhead W P
" Selma bds 59 Cleverly ct Q P
" Warren L rem to Mianni Fla
" William A clerk 644 Washington bds 537 South Q P
Theall George H electrician h 160 Highland av [Belmont
Theimann Smith P salesman B h 209
Thern Emerich smokers articles sum res 41 Sea av H N [ner
Thibault Monda laborer b 117 Sum-
Thibodeau James ship carpenter h 117 Sumner [ner Q P
" Jennie seamstress bds 117 Sum-
" Milfred carpenter b 102 North Q P [ner Q P
" Ralph shoeworker bds 117 Sum-
" Walter ironworker b 117 Sumner
Third Hill Search Light (Frank F Prescott) 90 Beale
Thiounen Emilo h 65 Arthur W Q
Thomas Albert C clerk B b 41 Bunker Hill av
" Annie stenographer b 99 Billings rd [nam
" Annie F widow Robert h 97 Put-
THOMAS ARTHUR L lawyer 1419 Hancock rm 3-4-5-6 bds 237 Granite See page 6
" Baron J salesman B b 7 Freeman
" Benjamin F clerk h 167 Billings A [Hill av
" David farm hand h 41 Bunker
" Earl M mathematician B h 75 S Central av
" Edgar fireman b 18 Packard Q P
" Edna A stenographer bds 7 Freeman [N D
" Ethel clerk B bds 99 Billings rd
" George machinist h 7 Freeman
" George E inspector of buildings rm 11 City Hall and carpenter and builder 28 Newton W h do
" Gershom B carrier Q P O h 18 Mechanic [N D b 7 Freeman
" Grace F bookkeeper 403 Hancock

Thomas
" Harold student b 28 Newton W
" Harry N h 12 Wollaston av
" H W clerk R M S h 40 Billings A
" Ida L housekeeper 18 Mechanic
" James machinist h 99 Billings rd
" John G roofer 72 Standish av h do [mont
" John P millwright h 279 Bel-
" Joseph laborer h 590 Washington Q P [Washington h 722 do
" Joseph E (T B Thomas & Co) 746
" Joseph S electrician h 51 Warren av
" Marion E teacher Wollaston free kindergarten bds 21 Winthrop av
" Mary Mrs h 237 Granite
" Mary G teacher bds 237 Granite
" May widow Herbert h 399 Hancock N D
" Ruth M died Jan 25 1915
" Sadie E treas 1419 Hancock h 237 Granite [Atlantic A
" Sarah L widow Jared T h 185
" Theodore B (T B Thomas & Co) h 722 Washington
" T B & Co (Theodore B and Joseph E Thomas) hammocks rear 746 Washington
" William L optician B h 97 South
THOMAS WILLIAM R lawyer 1419 Hancock rms 3-4-5 h 34 Spear See page 6
Thomasi Gabe laborer h 136 Field
Thompson Albert M Rev h 198 Whitwell [Q
" Aleda widow h 157 Copeland W
" Alfred P physician 50 Brook h do
" Alfred W commercial traveler h 71 Brook [168 Arlington
" Alice G bookkeeper 9 Granite h
" Allan riveter h 161 Quincy av
" Anna Mrs clerk b 31 Newcomb
" Anthony J prop Thompson's Cafe 1283 Hancock rms 58 Coddington [Squantum A
" Bertha widow William L h 23 E
" Catherine Mrs grocer 161 Quincy av h do [av
" Charles M salesman B b 123 Elm

JAMES F. BURKE & CO. Room 4 Savings Bank Bldg.
TELEPHONE 385-M
Real Estate and Insurance
Automobile, Fire, Liability and Accident. Surety Bonds
MORTGAGES
CARE AND SALE OF REAL ESTATE JUSTICE OF THE PEACE NOTARY PUBLIC

Thompson
" Clara E teacher High school b 109 Upland rd
" Daniel court officer sum res 17 Wilgus rd G
" Edward J Jr rem to Weymouth
" Emanuel C engineer h 476 Hancock [Dysart
" Forrest H clerk 3 Temple bds 35
" Fred M stonecutter h 27 Taber S Q [lington
" George R bookkeeper h 170 Ar-
" John & Sons (estate) granite 9 Quarry [rd
" John W granite h 109 Upland
" Lydia A widow James h 7 Alleyne ter [Upland rd
" Lydia J widow William h 109
" Margaret M stenographer 17 Granite h 168 Arlington
" Minna widow John L sum res 43 Darrow H N [h 42 Whitney rd
" Octavia M widow Gen Charles R
" Ralph ship fitter h r 28 Revere rd
" Robert W bds 170 Arlington
" Sarah E widow Granville h 39 Bigelow [ingale av S Q
" Thomas quarryman h 41 Night-
" Warren G bds 8 Elm av
" William plasterer 47 Main h do
" William A h 282 Beale [N D
" William A clerk B h 45 Apthorp
" William A Jr clerk bds 45 Apthorp N D
" William H bds 837 Hancock
" William H h 74 Sagamore A
" William J bds 41 Nightingale av
" William J lather bds 47 Main
" William J machinist h 10 Hamden circle
" William L died Nov 3 1914
" William P lawyer Scollay bldg B h 42 Whitney rd [cock
" Winfield S painter h 837 Han-
" W Emma bds 71 Brook

THOMPSON'S CAFE Quincy square See page 16

Thomson Charles B teacher High school bds Y M C A
" Edward J salesman h 64 Phillips
" Elizabeth bds 9 Intervale

Thomson
" Flora M bds 9 Intervale
" George A blacksmith b 82 Glencoe pl [h 2 Farnum Q P
" James W engineer 97 E Howard
" John painter b 82 Glencoe pl
" Robert stonecutter h 9 Intervale
" Robert B craneman b 9 Intervale
" William carpenter h 82 Glencoe pl [Quincy
" William A stone cutter h 144
Thorne Charles A teas 19 Washington B h 6 Clive A [tic A
" Charles S carpenter h 96 Atlan-
" Florence M bds 6 Clive A
" Gertrude M bds 6 Clive A
" Henry W police h 1107 Sea
" William F quarryman h 1154 Sea H N
Thornley Frederick A foreman 97 E Howard bds 98 Safford W
" James station agent Montclair h 98 Safford W [ford W
" Ralph J sign painter b 98 Saf-
Thornrose Ann B Mrs h 127 Atlantic A [lantic A
" Anna T bookkeeper B b 127 At-
" William E jeweler B b 127 Atlantic A
Thornton George F inspector 97 E Howard h 11 Farnum Q P
Thurber Etta M rem to N Weymouth
" Elmo G rem to N Weymouth
" Isaac B b Sailors' Snug Harbor Palmer G [N Weymouth
" Lucy J widow George H rem to
" Walter electrician h 214 Highland av [175 Billings rd
Thurston Raymond E salesman bds
Tibbetts Maude rms 1433 Hancock
Tide-Water Broken Stone Co quarries Rock Island rd off Sea H N [S Q
Tierney Annie P nurse bds 32 Gay
" Catherine J widow Patrick J housekeeper h 32 Gay S Q
" Catherine J housekeeper 32 Gay
" Elizabeth A dressmaker bds 32 Gay S Q [S Q
" John P shipfitter bds 32 Gay
" Joseph G joiner bds 32 Gay S Q

J. W. PRATT
ARCHITECT and BUILDER
5 SUMMER STREET

Our Accurate Plans insure good results and lowest bids

Tierney
" Leo E helper b 32 Gay S Q [do
Tieuli Frank baker 343 Water h 341
Tikkanen Konstant (Willard Granite & Polishing Co h 27 Albertina S Q [Fayette
Tilden Elwyn sales engineer h 202
" Henry F bds 92 Franklin
Tileston Benjamin C clerk B h 111 Elmwood
Tilley Alice R bds 26 Richie road
" Charles C Rev pastor Calvary Baptist church h 26 Richie rd
" Mary widow William J h 1127 Sea H N
" Oscar machinist rms 257 Granite
Tilton Charles B clerk B h 24 Merrymount rd [son rd N D
" Frank A yardmaster h 48 Raw-
" Hazel M bds 48 Rawson road
" Lelia I bds 38 S Central av
" Maria widow Thomas B bds 22 Bent ter
" Ruth O bds 48 Rawson road
Timbell Charles rem to Canada
Timbrell Sarah Mrs boarding house 661 Washington [8 Cottage
Tingley Edward P janitor Q P O h
Tinney Benjamin J shoeworker bds 362 Granite [ite
" James C teamster h 368 Gran-
" Joseph W polisher bds 362 Granite
" Josie widow Frank h 347 Centre
" Lemuel R h 203 Centre S W
" Louisa widow John h 362 Granite
" Robert clerk bds 362 Granite
" Richard N clerk 1358 Hancock h 30 Quincy [ite
" Stephen D polisher b 362 Gran-
" see Tenny [bertina S Q
Tirila Matti stonecutter b 48 Al-
Tirrell Arthur P conductor h 34 Holbrook rd
" Edgar M machinist h 6 Eliot
" Frank A lawyer 1372 Hancock rm 5 h 20 Gay [port av
" Frederick H painter b 243 New-
" Harry W city messenger rm 6 City Hall h 139 Manet av

Tirrell
" Laura F widow Philip P bds 49 Upland rd
" see Terrell [Miller's Stile rd
Tisdale Mary E widow Wilson b 16
Tisell Arvid cabinetmaker h 136 Rhoda H N [Chestnut
Titcomb Harry machinist rms 26
Tite James helper b 268 Liberty S Q
" John stonecutter h 268 Liberty S Q [erty S Q
" John Jr stonecutter b 268 Lib-
" Joseph clerk b 268 Liberty S Q
" Samuel F apprentice b 268 Liberty S Q
Titus Bertha dressmaker 664 Hancock bds 96 Wendell av
" Harry W fish 353 Newport av h 166 Kendrick av S Q [av
" Horace G clerk h 166 Kendrick
" Nelson V Mrs h Huckins av cor Bellevue rd S [Q P
Tkacuck Prokof helper h 73 Sumner
Tobbenboske Frederick H elevator inspector Boston h 7 Blake
Tobe Samuel removed to Chelsea
Tobey Avis C bds 75 Lincoln av
" Martha, Mary L and Rachel M h 77 Hamden cir
" Michael J sum res 117 Manet av
" Rufus B Rev h 75 Lincoln av
Tobin Abraham helper h 85 Summer
" Alexander F rem to Brockton
" August F T Mrs h 3 Broadway Q P [Broadway Q P
" Emery F clerk 97 E Howard bds
" John F pres 246 Summer B h 24 Rawson rd
" John W engineer Nut Island Pumping Station h 37 Rock Island rd H N
" William (Jamaica Plain) summer residence 62 Bay S
Tocci Frank stonecutter h 135 Liberty
" Joseph stonecutter b 167 West
" Loretto draftsman bds 167 West
" Titrolivio stonecutter h 167 West W Q
Todd Annabelle S stenographer b 27 Blake W [dale rd
" Charles B blacksmith h 107 Clen-

VENETIAN BLINDS
GRILLE WORK and STAIR WORK
J. W. BAILEY & SONS CO. 14 Haymarket Sq., Boston

Todd
" Charles I salesman h 54 Ellington rd
" Helen A bds 27 Blake W [do
" Herbert clerk 12 Brook bds 84
" John S plumber h 27 Blake W
Toiviainen Pekka laborer h 40 Nelson W Q [Town Hill W Q
Toivonen Oskar stonecutter h 112
Tokie Jani laborer h 14 Nelson W Q
Tokio Elardo laborer h 5 Union
Tolbert Annora widow Patrick h 258 Newbury av A [Weston av
Tolman Alice B bookkeeper B b 74
" Fred P machinist h 973 Hancock
" Laura B teacher Quincy school bds at Winchester
Toltin Abraham pedlar h 345 Water
" Max junk h 7 Jackson
Tomasi Andrea quarryman bds 40 Bryant av W Q
Tomikosky Iva stonecutter h Nelson
Tomisto Isaac quarryman h 22 Hillside W Q [Newcomb pl
Tomkinson George shoeworker bds 15
" John timekeeper 97 E Howard b 15 Newcomb pl [comb pl
" Nathaniel shoe fitter h 15 New-
Tondini Plasido stonecutter h 15 Bunker Hill av
Tonello Joseph helper h 133½ Quincy
Toole Luke J tanner h 55 Hancock A
Toombs Arthur J quarryman h 260 Copeland W Q [Hamilton N D
" Percival W bookkeeper h 77
Toomey George mgr Sea Dream 1291 Sea H N h 11 Bell H N
Topp Charles joiner b 118 Upland rd
Toppan Louis H rem to Newburyport
Toppin Percy L real estate h 134 Faxon rd N D [13 Kent W Q
Torppa Alfred clerk 32 Copeland h
" Alfred laborer h 63 Arthur [well
Torn Carl G stonecutter h 235 Whit-
Torrey Elizabeth F clerk b 21 Shellton rd
" Frederick M clerk h 25 Spear
" Josephine saleswoman b 21 Shellton rd [ton rd
" Margaret W milliner b 21 Shell-

Torrey
" William F draftsman h 21 Shellton rd [foot Wharf
Torrieri Petro blacksmith B S St Ry
Tosh William machinist 93 Howard bds 21 Edison pl Q P [son
Tossavainen Rope laborer h 19 Nel-
" Tonie h 19 Nelson
Totman Clara B clerk B b 192 Taylor
" George B salesman B h 192 Taylor [av
" Horace W painter h 37 Quincy
Totten Charles N janitor summer res 58 Pawsey H N [Weymouth
" Jennie widow Irving removed to
Tourtellotte Henry salesman B h 34 Park lane [Bates av W Q
Tower Arthur real estate h 33
" Charles E h 182 Howard
" Charles H (C H Tower & Co) 182 E Howard b do [Howard
" Charles H (C H Tower & Co) 182
" George E driver b 182 E Howard
" Samuel dry goods 105 Sumner h do [20 Carruth
Towne Angie clerk 1435 Hancock bds
" Charles W conductor h 20Carruth
" Ernest W printing expert h 25 Hamilton N D [Littlefield H N
" Walter F, R R mail clerk h 6
Townsend Arthur S master Adams and Cranch schools h 27 Avon way
" Cordelia h 56 Mill [ington
" Edward J plasterer bds 84 Wash-
" Henry engraver B h 299 Safford
" Kate S dressmaker h 56 Mill
" Robert laborer bds 56 Mill
Traboc Margaret A widow John bds 209 Arlington [son W Q
Tracy Edward machinist b 27 Robert-
" Hugh P h 62 James
" John J apprentice b 62 James
" Michael C stonecutter h 27 Robertson W Q [pect A
Trafton Frank A engineer h 52 Pros-
Trant Gertrude E b 77 Hamilton N D
Trantiello Vincent stone cutter h 26 Hall pl W Q
Trask Carrier M widow Edward V nurse bds 49 S Central av

HOLMES & HALL
1179 HANCOCK STREET
TELEPHONE CONNECTION 1696-W

FURNITURE REPAIRING
SCREENS, SHADES
LOCKSMITHS
(HOUSEHOLD REPAIRS SOLICITED)

Trask
" Clarence H salesman h 2 Willard
" Edward V h 2 Willard
" Walter teamster h 391 Water
" William H wood 42 Wesson av h do
Travers Alice bds 10 Bates av W Q
" Annie widow James h 19 Newbury [bury A
" Charles F machinist b 19 New-
" Joseph hairdresser 1 Cottage av h 106 Palmer [W Q
" Katherine clerk bds 10 Bates av
" Michael stone cutter h 10 Bates av W Q
" Nellie bds 10 Bates av W Q
Traynor John A sealer h 29 Robertson W Q [Tyler
Treadway Charles salesman B h 19
Treanor Annie ladies tailor 24 Maple bds do
" see Trainor
Trefethen E Frances clerk 2 Coddington bds at E Milton
Trefry Albert C right of way man 10 Merrymount rd h at Somerville
Tregaskis Edwin stonecutter h 30 Albertina S Q [355 Water
Tremayne J D Arthur granite h
Trentini Giovanni removed from city
Trepanier Bertha music teacher 28 Quincy bds do [Washington
Tretheway James stonecutter h 84
Trevains Samuel stonecutter h 87 Nightingale av S Q [rd N D
Tribble George C clerk B h 7 Rawson
Tribu W T Sherman (Wollaston Garage) and stable 284-250 Arlington near Brook h 180 Arlington [Quincy
Tripp Arthur A stonecutter h 37
TRIPP GEORGE A painter 267 Safford h do See page 403
" Harold O painter h 267 Safford
" William P machinist h 61 Willow
Tropp Ralph A bds 8 Walnut A
" Raymond electrician h 8 Walnut A [Hill W Q
Trotman Albert driver h 36 Town
Trott Cora B Mrs bds 8 Berlin

Trott
" J Herbert (J H Trott Co) 1183 Sea H N h 18 Rogers H N
" J H Co (J Herbert Trott) grocers 1183 Sea H N h 18 Rogers H N
" Mabelle L stenographer 25 Adams bldg h at Braintree Highlands [Plymouth
Troupe Annabelle teacher B bds 8
" A Wallace steamfitter bds 8 Plymouth [mouth
" Charles L stonecutter h 12 Ply-
" George S motorman h 34 Cranch
" John M granite 88 Penn S Q bds 8 Plymouth
" Sangster h 8 Plymouth
" Walter D plumber 5 Maple h 55 Presidents av
" William L plumber b 8 Plymouth
Trowbridge Adeline b 203 Fayette W
" Alexander H h 203 Fayette
" Joseph clerk bds 203 Fayette
Trubian Antonio laborer h 29 Newcomb pl [ter
Truesdale Isaac carpenter h 258 Wa-
" John polisher h 38 Copeland W Q
Trull C Walter machinist rms 1419 Hancock [55 Common W Q
Truman John E driver 550 Adams h
Trumbull Almon F motorman h Bicknell G [agent h 118 Taylor
Trumper Richard F traffic freight
Trussell Emma S widow Rufus E bds 23 Blake
" Lewis E machinist h 23 Blake
Tryski Jacob painter h 368 South
Tschudwoski Michael patternmaker h 41½ Germain av
Tubular Rivet & Stud Co Weston av corner Linden W
Tuck Charles S asst station agent h 66 Billings rd N D [lings rd N D
" Harold S shoe worker bds 66 Bil-
" Joseph engineer B S St Ry Co h E Milton
Tucker Allen W bds 34 Tyler
" Annie W widow Howard bds 231 Belmont [ton av
" Charles F trunkmaker h 60 Wes-
" Charles L chemist bds 17 Ocean A

NAILS
COLUMNS
CONDUCTOR PIPE
BLDG. PAPERS
CANVAS
WIRE FENCING

L. GROSSMAN & SONS
BUILDING SUPPLIES
TELEPHONE 979-W

METALS & RUBBER
ROOFINGS
SHEET METAL
CESSPOOL COVERS
AIR, WATER AND
STEAM HOSE

13 JACKSON STREET——2 STORES——FEDERAL AVE. & GODDARD ST.

Tucker
" Ella W widow Edward C bds 122 Crescent W Q
" Gordon H clerk b 34 Tyler
" Hattie domestic b 146 Beach [A
" Henry M bookkeeper b 47 Ocean
" Herbert fish h 230 Granite
" Herbert salesman h 34 Tyler N D
" Stiles H machinist h 188 Safford
Tuckerman Maria A Mrs bds 56 Mill Q P [ter av Q P
Tullgran John machinist bds 48 Bax-
Tullio Emilio D variety 136 Washington h do [h do
" Nicola variety 136 Washington
Tully John F plumber 311 Newport av h at E Braintree
" Michael J laborer h 7 Payne
Tuomale Richard stonecutter h 79 Suomi rd [Nelson
Tuomikoski Ivar stonecutter h 19
" Johan laborer h 22 Buckley W Q
" Mikki h 73 Albertina S Q
Tuominen Israel laborer bds 58 Copeland W Q [Nelson W Q
Tuomisto Charles stone cutter h 40
" Isaac quarryman h 22 Hillside
" Leno h 44 Town Hill
Tuori Herman pres Sampo Granite Co h 38 Clark av [tion
Tuoriniemi John stonecutter h 54 Sta-
TUPPER FREDERICK E civil engineer 18 Spear h do See front cover
Turgeon Gertrude Mrs housekeeper 166 Billings rd N D [H N
Turner Arthur B collector h 32 Charles
" A Lincoln (Consumers Supply Co) h 459 Hancock [lor W
" Charles C draftsman h 37 Tay-
" Edward L student bds 459 Hancock N D [56 Spear
" Elsie E teacher Cranch school b
" Emily T widow Levi H h 463 Hancock N D [Hancock N D
" Ethel stenographer Boston b 459
" George h 42 Nilson av [cent W Q
" George A blacksmith h 131 Cres-
" Hattie E bds 25 Winthrop av
" John machinist h 51 Island av H N

Turner
" Mary A B Mrs h 303 Newport av W [Crescent W Q
" Merton A sales mgr B bds 131
" Myron B salesman B h 25 Thompson Q P
" Royal L salesman B h 74 Taylor
" Theodore B salesman 1375 Hancock h Faxon
" Thomas B h 133 E Elm W P
" Thomas G laborer h 109 Idependence av [ton h 10 Sixth av
" William A plumber 527 Washing-
Turnquist Arthur quarryman h 11 Hillside W Q
Turtle Annie Mrs h 1 Adams
Turva Co-operative Store grocers 32 Copeland W Q
Tuthill John h 16 W Squantum N D
" Margaret teacher Wollaston school rms 340 Beale
Tuttle Charles N rem to Camden Me
" Fred W dentist B h 269 Beach
" Maurice B clerk B h 48 Apthorp
" Sarah bds 48 Apthorp A [Payne
Tutton M Samuel stonecutter h 53
Twitchell Edward died Feb 28 1915
" Eliza S widow Edward h 400 Highland av
" Louis A supt B h 35 Newbury av A [ford A
Twohey Catherine F nurse b 13 Saf-
" Daniel M h 13 Safford A [ford A
" Julia T salesman B bds 13 Saf-
" Mary J bds 13 Safford A
Twombly Albert T h 74 Weston av
Twomey David laborer h 50 Payne
Tylee Arthur M bookkeeper B h 41 Butler rd [26 Blake
Tyler Annie V Mrs proofreader B h
" Georgietta F widow Abel D bds 42 Brook
" Herbert F h 305 Belmont
" Louis A molder h 275 Rock Island rd H N [Hall b 42 Brook
" Mildred L bookkeeper rm 2 City
" Waldo J printer h 26 Blake
Tymon Mary bds 6 Bates av
" Mary widow Bartholomew h 6 Bates av W Q [W Q
" Patrick laborer bds 6 Bates av

Elm Farm Milk Company
19 WALES PLACE, DORCHESTER, MASS.
TELEPHONE DORCHESTER 2100
1453 HANCOCK STREET, QUINCY

We furnish the Best and Safest Supply available
Telephone, Quincy 1610

Tytler John died July 19 1914 [S Q
" John R machinist bds 17 Trafford
" Susan compositor 1424 Hancock bds 17 Trafford

Uhlig Gabriel quarryman h 68 Albertina S Q [ford W
" Herman F electrician h 83 Saf-
Ulriela Matti stonecutter h 61 Albertina
Underwood Clarence B died
" Clarence B Mrs h 37 Cherry av
" Josephine bds 37 Cherry av
" Julia E bds 51 Coddington
" Mary P teacher John Hancock school bds 18 Washington
" Warren clerk h 67 Pawsey H N
Union Granite Co Vernon off Centre
" News Co news dealers Quincy R R station
United Shoe Machinery Co, O E Cox mgr sub plant 148 Old Colony av [son Q P
Upham Percy R carpenter h 27 Edi-
Uppling Joseph D salesman h Bellevue S
Upton Mary E bds 118 Goffe
Urann George E sign painter B h 36 Rock Island road H N
Urmano Angelo laborer h 195 Liberty
Usher Urisie F machine operator bds 91 Willard

Vail Albert S galvanizer h 119 Waterston av [Q
Vaisanen Axel laborer h 52 Nelson W
Valentine John carpenter bds 21 Main [wick A
Valle Antonio blacksmith h 33 War-
" Augustino blacksmith b 33 Warwick A [wick A
" Francisco ironworker b 33 War-
Vallee Telesphore J foreman 97 East Howard h 612 South Q P
Vallen Frederick E h 160 Rhoda H N
Valorz Victor stone cutter h 150 Liberty S Q
Van Bever Edmond automobile repairing 249 Arlington h 15 Berlin W [h 43 Lincoln av W
Van Buskirk Henry F salesman B
Vanderbeck Elizabeth tailoress 156 Hancock A h do [Hancock A
" William elevatorman B h 156
Van Duran Albert contractor bds 8 Old Colony W [berty S Q
Vanelli Joseph stonecutter h 194 Li-
Van Iderstein George H carpenter h 97 Nightingale av S Q
Vanner Albert died Aug 16 1914
" Charles H fish h 21 Chestnut
" Frederick h 50 Quincy av
Vannini Rutilio stonecutter h Intervale rd near Centre [coe pl
Van Ryswu Otto rigger h 99 Glen-
Van Slyke H W insurance agt rms Y M C A [Trescott do
Van Stry Fred A draftsman h 14
Van Vliet Benson F salesman h 226 Everett
Varasso Luigi laborer bds 29 Canal
Varley Albert E repairman h 8 Franklin
Varney Albert M foreman printer B bds 72 Edison park Q P [well
" Frank boilermaker h 249 Whit-
Vaszkis Joseph J machinist h 246 South [bds 246 South
" Valeria J nurse city hospital
Vaughan John driver 17 Wharf bds 19 Murdock av
Vaughn William J supt Quincy Almshouse Canal corner Sea h do
Vayette Peter M salesman h 27 Beebe rd G [Q
Veal Russell paker bds 17 Vednon S
" Thomas H dentist 1562 Hancock S Q [bds 17 Vernon S Q
Veazie Charles F h 236 Franklin
" Francis h 29 Granite
" Sarah E h 29 Granite [mi rd
Vehteri Vilho stonecutter h 78 Suo-
Vena Generoso laborer h 38 Water
Vendo Naalo laborer h 4 Carlmark
Vendret Armand (Reed & Vendret) granite Vernon h 76 Rodman S Q [dret b 76 Rodman S Q
" Bertha bookkeeper Reed & Ven-
" Henrietta dressmaker bds 76 Rodman [Granite W Q
" P Emil (Reed & Vendret) h 406

CHARLES F. HALE 134-138 Park St., Dorchester Furniture & Auction Rooms
Telephone Connection
Opposite Field's Corner Transfer Station, in the Dorchester Theatre Bldg.
We sell anywhere in the State on Commission. We also buy your stock; none too large or small, for cash
We make a Specialty in Foreclosing Mortgages anywhere in the State
Also CONSTABLE, CITY OF BOSTON, Office, 107 PEMBERTON BLDG., BOSTON, Tel. 1097 Hay.

Veno Fred driver 783 Washington h at N Weymouth
" Fred Jr driver 783 Washington b at N Weymouth [ington h do
Venti Antonino grocer 210 Wash-
Ventrume Dominick laborer h 10 California av [Bates av W Q
Ventura Clemente stonecutter h 6
Vepsala Antle stoneworker h Copeland st [man S Q
Vergobbi Carlo stonecutter h 79 Rod-
" Frank stonecutter h 300 Centre
" Simone stonecutter h 45 Bennington
Verico Frank stonecutter h 164 Water [Vernon st
Vernon Granite Co (Otto Peterson)
" Mary E widow George removed to Boston
Verrill George (Cambridge) summer res 8 Agawan S [h do
Verzari Victor M grocer 351 Centre
Vesta Antonio laborer h 9 Old Coach rd [h at Somerville
Vianno Arthur F pool 28 Irving pl
Vibert George A printer h 20 Phillips
Viden Alfred carpenter h 182 Glendale rd
" Anna M stenographer b 6 Viden rd [h 6 Viden rd
" August clerk Franklin cor Water
" August W draftsman b 6 Viden rd
" Esther B bds 182 Glendale rd
" Esther J teacher Lincoln school bds 6 Viden rd [rd
" Hilma C stenographer b 6 Viden
Videon Benjamin R cigarmaker h 39 Newbury av A
Vieth Brenton clerk Quincy Adams station bds 34 Federal av
Vigneau Annie Mrs h 10 Elm pl
Vignola Luigi stonecutter bds 4 Doble W Q [Brook rd
Vignoni Orestes stone cutter h 43
Vila William H laborer h 192 Farrington N D
Vinal Eugene C chauffeur h 86 Hamilton N D [Carlson
Vinquist Arthur carpenter h 38
Vinton Abigail b 58 Chestnut
Vinzenzo Destefano laborer Fore River Works h 48 Brackett
Vizza Antonio paving cutter h 6 Old Coach rd W Q [h do
Vogel Adams S laborer 78 Willard
" John granite h 65 Willard
" Joseph H h 707 Adams
" Joseph H Jr bds 707 Adams
" J Wendell clerk b 65 Willard W Q
Vogler Ethel teacher Willard school bds 55 Botolph A
" Lillian D widow John S died March 19 1915
" Marion V bds 55 Botolph A
Volpe Lugi stonecutter h 145 Cross W Q
" Paul carpenter h 26 Elm pl [den
Volpi Giovanni stonecutter h 49 Hay-
" Joseph stonecutter b 49 Hayden
Von Colln William electrician h 44 Flynt [Botolph A
Von Emden Henry salesman B h 15
Voss George E h 52 Glover av N D
" Isabel W dressmaker 52 Glover av N D bds do
" William J janitor B h 30 Marshall A [den circle
Voy George A salesman h 37 Ham-
Voye Charles bds 115 Newbury av A
" Hannah widow George h 115 Newbury av A [Prospect A
Vozella Thomas electrician B h 6
VULCAN TOOL MFG CO 41 Liberty See page 401
Vuori Edwin laborer h 56 Albertina S Q [land av
Vye Murvyn W salesman h 202 High-

Waddell Euphemia b 104 Glencoe pl
" James boilermaker h 104 Glencoe place [coe pl
" James Jr shipfitter bds 104 Glen-
" Robert riveter bds 104 Glencoe pl
Wade Charles singer b 49 Wollaston av [h 49 Wollaston av
" D William treas 162 Congress B
" Frank J clerk h 19 Cherry
" James H printer h 62 Cleverley ct
" John R h 39 Quincy av

COAL
C. PATCH & SON, Inc.
1422 HANCOCK STREET
TEL. 238-R
PLACE YOUR NEXT ORDER WITH US

Wade
" Joseph E, U S N inspector bds 69 Penn S Q
" Joseph F conductor h 15 Grant
Wadleigh William W carriage painter h 101 Hamden cir
Wadsworth D E & Co (Mrs Kate A Ellsworth) dry goods 1423-1425 Hancock
" Francis G h 5 Cushing W
" Frederick O salesman h 95 Hamilton N D [mont av
Wagner Adolph driller rms 32 Clare-
" Bessie house keeper 71 Cleverly ct Q P
" Charles L H sign mfr B h 141 S Central av [Central av
" Stephen C carpenter h 349 South
Wahgar William h 52 Town Hill W Q
Waihkanen Minni widow John h 57 Arthur [Smith
Waikainennen Appli laborer h 50½
Waikkione John stonecutter h 65 Kent W Q
Wainionpaa Eleanor J clerk 6 Copeland W Q bds 74 Station do
" John laborer h 74 Station W Q
" Urho auto repairer b 74 Station W Q
Wainwright Amelia M h 63 Adams
" Belinda E librarian W Q Reading rooms h 63 Adams [Arthur
Waisanen Mimmi widow Jacob h 57
Waisenan Axil helper h 34 Arthur
Wait Lyman E died Sept 9 1914
Waite Albert H building estimator h 291 Farrington
" Amory H accountant h 297 Beach
" Ellen I widow Henry E bds 297 Beach W
" Florence L bds 249 Safford
" Frederick S plumber 329 Newport av bds 249 Safford
Waitt William hostler 21 Franklin h at Weymouth. [Hancock
Wakefield George H optometrist 1391
Wakenan Samuel W supt h Dimmock cor Monroe rd
" S W clerk 97 E Howard h Monroe road corner Dimmock
Walasaari Emil laborer h 12 Clarke avenue
Walden Abel B bookkeeper 97 E Howard h 21 Arthur
Waldron Elizabeth clerk 1425 Hancock h 1355 do
" George T salesman h 82 Granite
" Georgianna B teacher b 82 Granite
" Harriet M teacher b 82 Granite
" Lester A foreman 65 Newport av h 154 W Elm av [W Q
Walenieis John laborer h 19 Nelson
Wales Edward C died May 1915
" Edward S bookkeeper h 36 Warren av W [Coddington
" Lois K widow Welcome H h 44
Walin Frank stonecutter h 21 Nelson
" John laborer h 1 Prospect Hill W Q [peland W Q
Walkama John quarryman h r 14 Co-
WALKER ALFRED E real estate and insurance P O bldg 90 Beale h 21 S Central av See page 16
" Allan W engineer Woodward Institute h 11 Linden pl [land
" Andrew D stonecutter h 35 Cope-
" Annie stenographer B b 12 Main
" Annie E stenographer b 11 Newcomb pl [olph A
" Arville D computer bds 82 Bot-
" Avard L monumentalist h 315 Belmont
" Carlena teacher bds 25 Thayer
" Edna stenographer B b 12 Main
" Elbridge M engineer Metropolitan Pumping station h 82 Botolph A [Botolph A
" Emma E music teacher bds 82
" Fannie L, C S practitioner b 82 Botolph A
" Frank A clerk bds 18 Chester
" Gordon H draftsman 97 E Howard h 18 McKinley av Q P
" Harry G confectionery 1520 Hancock h at Rockland [rd
" Helen student b 54 Merrymount
" Henry B salesman h 162 Beach
" Howard joiner bds 12 Main
" James B salesman B h 25 Thayer

JAMES F. BURKE & CO. Room 4 Savings Bank Bldg.
TELEPHONE 385-M
Real Estate and Insurance
MORTGAGES
Automobile, Fire, Liability and Accident Surety Bonds
CARE AND SALE OF REAL ESTATE JUSTICE OF THE PEACE NOTARY PUBLIC

Walker
" James M supt Arthur cor Nelson h at Lawrence
" John plumber h 1 Pearl
" Joseph R blacksmith h 25 Hancock ct [ite Works h 45 Elm
" Joseph prop Aberdeen Gran-
" Lucy A widow Frank b 44 Freeman [b 25 Thayer
" L Brewster mechanical engineer
" MacKnight A buyer h 124 Elm av
" Mary widow George h 12 Main
" Miles R engineer 97 E Howard b 18 McKinley av [ter
" Morgan J machinist h 18 Ches-
" M Isabel bds 11 Linden pl
" Raymond O rms 69 Upland rd
" Walter H Mrs h 284 Whitwell
" Ward C crew despatcher N Y, N H & H R R h 44 Freeman
" William H station agent Quincy station h 36 Upland rd
Wall James E wall paper B h 191 Manet av
" Matilda E nurse h r 33 Summer
" see Whall
Wallace Andrew chocolate mixer sum res 37 Middlesex S
" Clifton S supt accounting dept B h 109 Marlboro W P
" Ernest died Jan 27 1915
" George A painter h 81 Glover av N D [tic place
" Mary stenographer B b 18 Rus-
" Ruth V telephone operator b 81 Glover av N D [b 17 Spring av
" William salesman 1381 Hancock
" W Edwin died Feb 16 1915
" W Edwin Jr stenographer h 167 Billings rd
" W Edwin Mrs h 167 Billings rd
Wallander Gunner blacksmith h 162 Glendale rd [Parker
Wallin Bent S shoes 241 Granite h 69
" Charles R mason h 36 Curtis
" Eric D clerk bds 69 Parker
" Hans stonecutter h 60 Parker
Walmsley Anna bds 55 Holmes
" Elise b 55 Holmes
" Julia widow Henry h 55 Holmes

Walmsley
" Julietta telephone operator b 55 Holmes [A
" William A machinist h 3 Myrtle
Walore Narcisso laborer h 282 Liberty S Q [Quincy av
Walsh Anna J stenographer b 158
" Bridget bds 14 Larry pl W Q
" Daniel stonecutter h 13 Kidder
" Drug Co (John F and William J Walsh) 268 Copeland, 1657 Hancock and 63 Franklin
" Elizabeth G telephone operator b 158 Quincy av [pl
" Ellen widow Richard h 14 Larry
" Frank H salesman B h 35 Upland rd
" James J clerk bds 133 Liberty
" John F (Walsh Drug Co) 268 Copeland h rear 41 Elm
" John H stonecutter h 133 Liberty
" John J riveter bds 13 Kidder
" John P caulker h 5 Copeland W Q [W Q
" John W apprentice b 5 Copeland
" John W furniture B h 41 Butler road [Washington
" Joseph plumber 5 Maple b 329
" Joseph T rivet maker h 105 Cranch [Washington
" Josephine widow Michael h 67
" Katherine C chief operator 10 Merrymount rd b 158 Quincy av
" Margaret T bds 158 Quincy av
" Margaret T widow Michael h 158 Quincy av
" Michael J engineer Nut Island Pumping station h 1133 Sea H N [av
" Michael T clerk B b 158 Quincy
" Philip operative h 22 W Squantum N D [h 44 Rawson rd
" Richard H grocer 143-145 Beach
" Robert engineer h 132 Nest [Q
" Timothy packer h 16 Hall pl W
" Walter F shoeworker h 23 Brook road [ner Q P
" William F machinist h 159 Sum-
" William J (Walsh Drug Co) 63 Franklin h 54 Putnam

J. W. PRATT
ARCHITECT and BUILDER
5 SUMMER STREET

We Design and Contract for Buildings and Structures of any kind

Walsh
" see Welsh and Welch [123 Brook
Walter E Thornton draftsman bds
" John E machinist h 123 Brook
" Simon B coremaker h 15 Bowdoin
Walters Charles boarding house 596 South Q P [Q h do
" Charles E carpenter 8 Ballou W
" Gwladys O monotype operator b 100 Copeland W Q
" John R (Aberogwen Monumental Works) 90 Copeland h 100 do
" Louis J builder 140 Crescent h do
" W J foreman 97 E Howard h at E Braintree [Sea av H N
Walther Charles A furrier B h 33
" Frederick W insurance agt 1433 Hancock rm 13 photographic supplies h 196 Farrington W
" Joseph Rev pastor First Baptist church of Wollaston h 81 Prospect av W H [av W H
" Stuart B salesman b 81 Prospect
Wambolt Beatrice R waitress rms 55 Coddington
Wanhala Mini widow h 25 Smith W Q [B S St Ry h 14 Lowe
Ward Adelmer L supt power station
" Agatha J nurse b 32 Verchild
" Annie G grocer Billings rd cor Vassall h 118 do [Adams
" Annie W stenographer B b r 577
" Elizabeth stenographer b 118 Vassall [5 Turner H N
" Frank lamp lighter 11 Granite h
" Henry blacksmith h 118 Vassall
" Henry Jr bds 118 Vassall
" Herbert A plumber 329 Newport av bds 36 Appleton A
" Howard D florist 577 Adams h do
" Isabella widow James grocer 11 Willet h do
" John S inventor h 54 Hunt A
" Leonard T operative b 54 Hunt A
" Patrick K stonecutter h 23 Payne
" Ruth teacher b 118 Vassall N D
" Sarah D stenographer B b rear 577 Adams
" Thomas F plumbing at Jamaica Plain sum res Brunswick S
Ward
" William teamster h 31 Carrolls lane
" William C florist 577 Adams h do
Warde Mary teacher Washington school bds at Medford
Wardie Edward ship carpenter h 56 Albertina S Q [13 Ridgeway
Wardley Thomas W accountant B h
Wardwell George A mgr Kincaide Theatre and bowling 1506-8 Hancock h 25 Millers Stile rd
" Harold E bds 49 Freeman
" Herbert machinist h 49 Freeman
Warikkia Waino laborer h 55 Suomi road [5 Maple h 80 Pleasant
Warmington Edward J steam fitter
" Elizabeth M saleslady B bds 29 Quincy S Q
" Ernest clerk bds 80 Pleasant
" Fred T teamster h 40 Quincy
" Harold clerk b 29 Quincy S Q
" William C blacksmith h 29 Quincy S Q [48 Hobart
Warner Albert L novelties Boston b
" Charles rem to Braintree
" David M mgr 1598 Hancock bds 45 Penn S Q
" Edward J rem to Braintree
" Ellen A widow Amory E b 24 S Central av
" George K rem to N Y city
" John J driver 1495 Hancock h 168 do
" John J cotton B bds 48 Hobart
" Priscilla widow Henry W h 45 Penn S Q [S Q
" William T salesman B b 45 Penn
Warren Carrie M Mrs h 17 Webster A [mer G
" Edward B carpenter h 162 Pal-
" Elbert V picture operator h 134 Glendale rd [ster A
" Elmer H salesman B h 17 Web-
" George R salesman 1517 Hancock h 38 Revere rd
" Ralph J civil service Washington D C b 17 Webster A
" Ruth C stenographer b 17 Webster A [b at Dorchester
" Simon L salesman 1 Hancock bldg

WOOD MANTELS
INTERIOR AND EXTERIOR FINISH
J. W. BAILEY & SONS CO. 14 Haymarket Sq., Boston

Warriner R clerk 97 E Howard bds 80 Goffe
Warrington Mandana E attendant 1382 Hancock rm 2 bds at E Braintree [11 Bedford
Warshaw Allen clerk 1503 Hancock b
" Lewis (Warshaw's Dye House) 1503 Hancock h 11 Bedford Cranch Hill
" Nathaniel b 11 Bedford
" Rebecca F stenographer bds 11 Bedford [b 11 Bedford
" R Grace teacher Wollaston school
Warshaw's Dye House cleansing and tailoring 1503 Hancock
Wasgatt Mary A widow Charles E b 262 Newbury av N D
Washburn John A machinist h 184 Billings rd A [144 West
Wassor Mary widow Christopher h
Wastcoat Roy W hardware B h 29 Ellington rd [Atlantic A
Waterhouse Alice L milliner b 152
" Charles Y foreman h 178 Farrington W [tic A
" Edwin J foreman B h 152 Atlan-
" Frank P h 98 Lincoln av
" Harold D h 67 Prospect av W H
" Harriet clerk B b 152 Atlantic A
" Ida F widow Gilbert A h 94 E Squantum A
" Lillian M teacher Mass Fields school bds 94 E Squantum A
" Maria J S widow Charles bds 178 Farrington W [A
" Seth T painter b 94 E Squantum
Waterman Arthur helper T R & S Co h 198 Beale
" Arthur H machinist h 198 Beale
" Frank supt h 16 Highland av H N
" George H shoeworker h 17 Guild
" George L clerk B bds 357 Newport av
WATERMAN J S & SONS CO Inc undertakers 2326-2328 Washington Boston See page 398
" Walter H mason h 181 Arlington
Watkins Sarah W Mrs boarding house 623 Washington Q P
Watson Alexander painter bds 608 South
" James R insurance agent 1433 Hancock rm 13 h 155 Quincy
" Jessie bds 68 Grand View av W
" John F foreman sum res River View rd off Rock Island road H N [Q
" John H salesman h 78 Cross W
" Leon molder 14 McKinley av Q P
" Thomas (Watson & Rimmer) h 22 Ridgeway [Quincy S Q
" William C bookkeeper bds 155
" & Rimmer (Thomas Watson and D W Rimmer) pattern makers 135 Beach [eral av
Watters Alfred granite h 145 Fed-
" Edwin T stonecutter b 145 Federal av
Watts Charles E fireman and variety E Squantum S h do
" Elias S optometrist h 137 Kemper
" Florence E clerk b 235 Arlington W [W
" George G clerk h 235 Arlington
" Harry M supt 253 Summer B h 99 Phillips [Hamilton N D
Wayne Clifford G salesman h 41
Weare Lloyd C clerk h 31 Appleton
Weatherbee E Earle asst supt h 180 Billings rd N D [nold rd A
" Lillian G widow Frank T h 43 Ar-
Weaver Halsey A engineer h 26 Channing N D
" Walter S clerk Franklin corner Water h 180 Franklin
Webb Hester A widow Joseph h 365 Washington
Webber Catherine J died Feb 3 1915
" Daniel H cabinet maker h 126 School [Franklin av
" George F bookkeeper B h 138
" Hollis A ice cream maker 49 Shennen h do
Weben Harry laborer h 172 Copeland W Q [Rawson rd
Webster Charles W carpenter h 39
" Jeane Mrs sum res end Bellevue rd S
" Sylvester teamster h 78 Garfield
" Thomas carpenter h 52 Brooks av

Specify FOR YOUR HOME
NEPONSET Shingles Wall Board
Paroid Roofing, Proslate Roof'g, Building Papers

L. Grossman & Sons
2 STORES—Near Quincy Adams Depot
Telephone 979-W Telephone 979-R

Wedderburn John stonecutter h 56 Jackson
" Margaret F Mrs h 56 Jackson
Wedleton Henry D watchman h 51 Hunt A [Albertina
Weeden Andrew G provisions h 33
" August N real estate h 186 Centre
" Effie teacher bds 108 Cranch
" John A real estate 1419 Hancock rm 10 h 23 Cranch
" William salesman bds 186 Centre
Weegar William A b 21 Clark A
Weeks Charles E mgr B h 12 Elm av
" Charles M rem to Springfield
" Henry C salesman h 7 Rawson rd N D [av
" John shoeworker h 116 Sagamore
" Nellie M h 161 Grand View av
" Ralph C bookkeeper h 517 Hancock W
Wegelius Thomas V quarryman h 26 Town Hill W Q [Gothland
Weidman Agathon carpenter h 18
Weiler Caroline real estate h 132 Babcock H N [pk Q P
Weiner Benny printer h 38 Winthrop
" Michael shipfitter h 53½ Grafton Q P [ion
Weinschenk Sallie M Mrs b 20 Mar-
Weir Charles joiner h Berkeley ter
Weixler Carl W (W B White & Son) 41 Baxter h 50 Union
" Ida widow Arthur h 69 Union
Welch Edward laborer b 2 Bates av W Q [tle A
" Edward A salesman bds 23 Myr-
" Edward S ship builder h 102 Upland rd [1662 Hancock
" Emma T widow Dr John F h
" Frank quarries h 27 Robertson
" F Ambler editor 1424 Hancock b 1662 do [42 Upland rd
" George A clerk 1358 Hancock h
" Helen G bookkeeper B b 23 Myrtle A
" H John laborer h 133 Liberty
" James G grocer 394 Hancock h 94 Safford W
" John clerk bds 19 Bates av W Q
" John J driver bds 23 Myrtle A
Welch
" Marguerite E clerk b 102 Upland rd [tle A
" Mary A stenographer b 23 Myr-
" Mary E Mrs h 23 Myrtle A
" Robert C engineer h 316 Centre
" William F machinist h 159 Sumner
" see Walsh and Welsh
Welchlin George A h Bicknell G
Weld Walter E advertising manager h 303 Beale [View av
Wellings James Seflon rms 68 Grand
Wellington Park Real Estate Trust 1419 Hancock rms 3-4-5
" Walter J salesman B h 232 Belmont [Prospect av W H
" William O contractor B h 116
Wells Arthur engineer h 49 Pawsey H N [av W
" Harry B supt B h 8 Winthrop
" Richard carpenter h 11 Quincy
" W S clerk 97 E Howard h at Weymouth
Welsford Sadie B b 225 Newport av
" William J painter 225 Newport av h do [Franklin
Welsh Anna T shoe worker bds 91
" Catherine A waitress b 91 Franklin [N D
" Donald M clerk b 354 Hancock
" Ellen teacher b 23 Rawson road N D [School
" Ellen F widow Michael F h 129
" Ellen G music teacher bds 129 School
" Helen M bds 91 Franklin [D
" Henry J clerk b 354 Hancock N
" John A carrier A P O 88 Sagamore h 354 Hancock N D
" Martin L telegrapher h 129 School
" Mary operative bds 91 Franklin
" Maurice machinist h 23 Rawson road
" Michael stone cutter h 233 West
" Peter F laborer h 91 Franklin
" Thomas J railway postal clerk h 129 School
" see Welch and Walsh [omi rd
Welsteri Victor stonecutter h 78 Su-

HOLMES & HALL
1179 HANCOCK STREET
TELEPHONE CONNECTION 1696-W

FURNITURE REPAIRING
SCREENS, SHADES
LOCKSMITHS
(HOUSEHOLD REPAIRS SOLICITED)

Weltin Sibina U widow Charles h 34 Richie S Q
Welton Alton R clerk B h 12 Flynt
Wenige Ida L bookkeeper B bds 58 Tyler N D [N D
" Louise widow Gustav b 58 Tyler
Wenners Bernard tailor sum res 104 Sea av H N
Wento Niilo quarryman h 19 Nelson
Wentworth Arthur M clerk B b 173 Granite [nite
" Arthur P salesman B h 173 Gra-
" John F draftsman B h 27 Millers Stile rd
" John L (Granite City Express) 1 Willard h do W Q
" John W died Dec 25 1914
" Lyman E shoeworker b 1 Willard W Q [nite
" Mabelle M bookkeeper b 173 Gra-
" Mary E h 18 Huntley rd
Wentzel Charles H blacksmith h 5 Ballou W Q [67 Station W Q
Werme Esther N stenographer B b
" Frank V carpenter b 67 Station W Q [Hillside W Q
" Frederick Nils pavingcutter h 14
" John J driver h 67 Station W Q
" Lillian E clerk b 67 Station W Q
Werner Adolph clerk h 50 Phillips W P [P
" Edward L clerk h 50 Phillips W
" Louis hairdresser 3 Copeland h 21 Arthur
Werth Margaret widow Edward h 16 Wittich pl W Q [omi rd
Wessanen John quarryman h 63 Su-
West Abbie Mrs bds 36 Berlin
" Albert E architect h 12 Berlin
" Arthur baker h 74 Winthrop av
" Caleb draftsman 97 E Howard h at N Stoughton
" Charles Frederick machinist h 690 Adams W Q [Highland av
" Charles F special agent B h 308
" Forrest L watchmaker h r 57 Mears av H N
" Helen M teacher bds 36 Berlin
" Helen M Mrs teacher John Hancock school h 690 Adams W Q
West
" Joshua T carpenter h 5 Charles H N [av H N
" Laura M student b r 57 Mears
" Louise C clerk b r 57 Mears av H N
" Marion E bds 308 Highland av
" Mary widow h 44 Smith
" Nestor blacksmith h 23 Nelson
" Paul L piano tuner h 385 Hancock N D
" Quincy Reading Room, Furnace Brook parkway near Copeland
" William F manager Chicago h 286 Highland av
" William V h 78 W Elm av
Westall Carroll E advertising mgr B h 9 Cushing
Westberg Andrew b 191 Centre S Q
Westburg Charles P helper h 81 Quincy
Wester Alma Mrs cook h 112 E Howard Q N
" T Albin boarding house 194 E Howard h 503 South [av
Western Union Telegraph Co 7 Depot
Westhaver James K yacht builder h 12 Conant rd A
Westlake Charles F insurance agent sum res Border S [pot av
Westland George T clerk rms 9 De-
" Russell bookkeeper 1597 Hancock bds 58 Goddard
WESTLAND WILLIAM hardware paints etc 1597 Hancock h 58 Goddard See page 3
" William polisher h 6 Intervale
Weston Earle K painter rms 159 Arlington
" Edward shipfitter h 31b Granite
" George salesman B h 285 Newport av [208 Safford
" Henry L commercial traveler h
" Louis B buyer h 204 Belmont
" Maria b 170 Arlington
" Mary K asst 40 Washington bds 56 Spear
" Ralph W bds 285 Newport av
" Winslow B clerk b 285 Newport av [bertina S Q
Westrin Gust E operative b 33 Al-

Elm Farm Milk Company
19 WALES PLACE, DORCHESTER, MASS.
TELEPHONE, DORCHESTER 2100
1453 HANCOCK STREET, QUINCY

We furnish the Best and Safest Supply available
Telephone, Quincy 1610

Wetherbee George W sum res 139 Winthrop H N
Wetherell Richard D clerk Q P O h 1063 Hancock [Beale
Wetherill Edward wool Boston h 442
Wetherspoon Libbie clerk b 90 Garfield
" Margaret Mrs bds 90 Garfield
Wetmore Douglas M stair builder h 122 Franklin av
" Florence E student b 34 Sewall
" George A milk 34 Sewall h do
" Leonard B h 121 Billings road
" Marjorie S stenographer bds 122 Franklin av
Wetzler David salesman h 77 Beach
" Ethel E artist bds 77 Beach
" Harold D engraver B h 61 Vane
" Mildred A artist bds 77 Beach
Weymouth Eva A asst bookkeeper 9 Granite bds 22 Glover av N D
" Frank gasfitter 11 Granite h at Dorchester [av N D
" Henry S salesman h 22 Glover
Whalan Thomas ironworker h 6 Glenwood way [Spring H N
Whalen Clarence F carpenter b 146
" Cora telephone operator bds 146 Spring H N
" Gertrude clerk bds 65 Granite
" Henry W contractor h 146 Spring H N
" Mary E telephone operator 10 Merrymount rd b 146 Spring
" Nellie E widow Timothy h 65 Granite [wood way
" Thomas iron worker h 6 Glen-
" Thomas A stage hand h 61 John
Whall Clifton H, R R supplies B h 50 Webster A [Webster A
" Frank R, R R supplies B h 58
" see Wall
Wharton Francis E teller Granite Trust Co h 78 Putnam
Wheater John H bookkeeper h 280 Fayette [Felton N D
Wheatley Frederick G machinist h 11
Wheble J Arthur engineer h 19 Hill Q P [144 Arlington
Wheelen George D automobiles B h
Wheelen
" Muriel bookkeeper 311 Newport av bds 144 Arlington
" Beta M stenographer B bds 144 Arlington [Prospect A
Wheeler Alice M bookkeeper bds 48
" Eva O nurse b 161 Grand View av [Mill
" Everett E pattern maker h 42
" Foster R broker B h 40 Prospect av [per
" George H piano tuner h 65 Kem-
" Guy Francis h 20 Phillips
" Harold V chauffeur b 166 W Elm av [Elm av
" Henry boat builder h 166 West
" Henry S clerk h 19 Vassall
" Marion C stenographer B bds 34 Grand View av
Whelan James H police b 211 Willard W Q
" Josephine rem to Newburyport
" Mary bds 243 Fayette
" Mary clerk 97 E Howard b at Weymouth [ford
" Michael F salesman h 163 Saf-
WHELAN THOMAS & CO grading contractor 243 Fayette h do See page 400
" Thomas Jr helper b 243 Fayette
Whipple Frank E rem to Prov R I
Whitaker Harriet B teacher High school bds 4 Kent
" Luke A h 90 Babcock H N
Whitcher Jennie N teacher Coddington school rms 46 Spear
" Louise A bds 173 Billings road
" Norman K cashier h 173 Billings rd [March 16 1915
Whitcomb Abbie widow Milton died
" Frances M teacher High school b at Holbrook [33 Russell pk
" Mary N teacher High school bds
White Alice G librarian 40 Washington h 49 Spear
" Angus J mason h 173 Billings A
" Anna E saleswoman b 14 Hamilton N D [Miller W Q
" Annie E widow James A b 59
" Annie Z teacher Willard school bds 226 Copeland W Q

CHARLES F. HALE 134-138 Park St., Dorchester **Furniture & Auction Rooms**
Telephone Connection
Opposite Field's Corner Transfer Station, in the Dorchester Theatre Bldg.
We sell anywhere in the State on Commission. We also buy your stock; none too large or small, for cash
We make a Specialty in Foreclosing Mortgages anywhere in the State
Also CONSTABLE, CITY OF BOSTON, Office, 107 PEMBERTON BLDG., BOSTON, Tel. 1097 Hay.

White
" Archibald shipfitter h 44 Broadway Q P [at N Weymouth
" Augustus clerk 1380 Hancock h
" Caroline M widow George h 20 Cottage
" Carrie E bds 50 Safford W
" Catherine widow Walter bds 17 Maple
" Charles D (J N White & Sons) 47 Miller h 226 Copeland W Q
" Charles D supt at Cambridge h 50 Safford W [ion
" Charles E leatherworker h 65 Un-
" Charles E paper novelties Woodbine st h at Melrose Highlands
" Cora A widow Charles T h 102 Elmwood av [rington
" Cora E widow Leon E h 315 Far-
" David helper h 127 Arnold
" David J sec b 51 Spear [der S
" Edward (Mattapan) sum res Bor-
" Edward B machinist h 38 Eustis N D
" Edwin S milkman b 173 Billings A [per
" Eliza A widow Daniel b 116 Kem-
" Ellen bds 51 Spear
" Fannie W bds 35 Winthrop av
" Francis T salesman h 41 Phillips
" Frank W insurance B h 129 Winthrop av [A
" Fred L at W F Co h 73 Botolph
" Frederick H granite agent h 4 Miller W Q [Cummings av
" George V civil engineer B h 36
" George W moving picture operator b 51 Spear [Elmwood av
" Harold R bank clerk B bds 102
" Harry ironworker b 632 Washington
" Harry C clerk h 38 Prospect A
" Harry E stonecutter b 54 Rodman
" James stonecutter b 54 Rodman
" James B bookkeeper B h 59 Miller W Q [ton N D
" James C park police h 14 Hamil-
" James F clerk h 42 Chester W
" John caulker h 51 Spear
" John fitter h 44 Broadway Q P

White
" Joseph H salesman 47 Miller W Q h 56 do
" J N & Sons (Charles D and Lewis J) granite 47 Miller W Q
" Lawrence driver bds 6 Willow av
" Lawrence A painter b 65 Union
" Lawrence Starrett bds 129 Winthrop av
" Leon E student b 315 Farrington
" Lewis J (J N White & Sons) 47 Miller W Q b 226 Copeland do
" L Mabel bds 50 Safford W
" Marcus E commissioned pilot h 653 Washington
" Margaret student b 173 Billings A [ion Q P
" Marion A stenographer b 65 Un-
" Mary widow h 112 Stoughton H N [low av
" Mary widow Lawrence h 6 Wil-
" Mary A bds 6 Willow av
" Mary A teacher Willard school bds 20 Cottage
" Michael hostler 59 Mill bds do
" Moses P inspector B h 56 Marlboro
" M Gertrude bds 50 Safford W
" Patrick roofer bds 6 Willow av
" Patrick shipfitter h 248 Water
" Permelia J widow Edward F h 184 Pine
" Reginald polisher h 54 Rodman
" Thomas E rem to Manchester Eng
" Thomas W driver 27 Granite h r 3 do
" Timothy driver bds 6 Willow av
" Warren A draftsman h 44 Russell park
" William B died June 15 1914
" Winifred E stenographer B bds 129 Winthrop av
" W B & Son Inc leather goods 41 Baxter [Brunswick S
Whitehead Edwin A summer res 72
" Ella M bookkeeper b 19 Kemper
" Elsie A stenographer b 308 Farrington [Farrington
" Frederick C stock keeper h 308
" John H machinist h 19 Kemper

COAL
C. PATCH & SON, Inc.
1422 HANCOCK STREET
TEL. 238-R
GOOD COAL GIVES GOOD HEAT - - TRY OUR COAL

WHITEHOUSE EUGENE D physician 644 Hancock h do office hours 10 to 12 a m and evenings Boston office 60 Temple office hours 2 to 4 p m daily except Sundays
" Melford L shipper b r 50 Grove
Whitelaw Harry A supt National Sailors' Home h do
" Harry A Mrs matron National Sailors' Home h do
Whitelock Walter S insurance agent 1433 Hancock rm 13 h at Hingham [boro
Whitford Richard C h 144 Marl-
Whiting Amos A bds 226 Everett
" George iron worker b 71 School
" James S leather B h 80 Grand View av [cock
" William J foreman h 736 Han-
Whitley William J foreman h 98 Bellevue rd S
Whitman Albert L dry goods 395 Hancock h 20 Thompson Q P
" Edmund pattern maker sum res Poplar st
WHITMAN HERBERT T real estate also agent Adams Real Estate Trust 20 Adams bldg office 220 Devonshire Boston h 129 Grand View av See front cover
" John G supt of construction Q W W bds 129 Grand View av
" Lucius E blacksmith h 138 Quincy av [213 Independence av
" Pauline teacher Lincoln school b
Whitney Maria A dressmaker 15 Orchard pl b do
" Ruth S b 42 Marion [Brook
" William H clerk P O, B h 44
Whiton Clara widow Harry L bds 30 Linden pl
" David T foreman 97 E Howard h 21 Buckingham road W
" Joseph L salesman B h 29 Whitney rd [Linden pl
" Mary A widow Joseph L h 30
Whittaker Ervin M mgr B h 99 Bromfield
Whittam Arthur salesman h 57 Phillips
" Doris clerk 1364 Hancock b 232 Farrington [rington
" Randolph T gardener h 232 Far-
" Stella A stenographer b 342 Belmont [mont
" Winifield S engraver B h 342 Bel-
Whittemore Alfred M died Dec 16 1914 [Beale
" Arthur L insurance Boston h 321
" Flora E Mrs bds 197 Pine
" Frederick H insurance agent B h 138 Glendale rd
" Ira M park commissioner and salesman h 49 Bigelow
" Joseph clerk rms 24 Chestnut
" J Eleanor asst 40 Washington b 49 Bigelow [barton rd
Whitten Elmer W salesman h 1 Dun-
" Ray P clerk h 14 Ferndale rd
Whittum Alonzo M mgr h 16 Clark A
Whitworth John R supt h 41 Webster A
Wholey Frank D rem to Neponset
" Teresa R stenographer b 115 Upland rd
" William L clerk b 115 Upland rd
Whorf Stephen C asst engineer 97 E Howard h 76 Butler rd
Whoriskey Mary h 250 Water
Whyatt Bethel B foreman h 73 Billings road [A
Whytal Annie S bds 69 Appleton
" John L died Feb 17 1915
" John L Jr h 69 Appleton A
Whyte James S joiner h 113 Standish av W [vere W
Wickstein Oscar h Elliot av near Re-
Wickstrom August rem to Boston
" Eleanor bds 48 Revere road
" Emilie bds 48 Revere road
" Emily Mrs h 48 Revere road
Wight Charles A railway mail clerk h 34 Webster A [pl
" Edward H welder h 14 Souther
" Edward M h 31 Faxon av
" Flora B bds 83 Lincoln av
" George R clerk 1380 Hancock h 48 Coddington [South
" Gilbert M electrician h 353

JAMES F. BURKE & CO. Room 4 Savings Bank Bldg.
TELEPHONE 385-M
Real Estate and Insurance
Automobile, Fire, Liability and Accident. Surety Bonds
MORTGAGES
CARE AND SALE OF REAL ESTATE JUSTICE OF THE PEACE NOTARY PUBLIC

Wight
" Gilbert M Jr steam fitter bds 353 South Q P
" Marcus E pilot h 653 Washington [art
" Marcus S cashier B h 28 Stew-
" Minnie F bds 653 Washington
" Sidney W machinist b 353 South Q P [coln av
" William M clothing B h 83 Lin-
" see White [Hersey pl Q P
Wightman John W machinist h 19
Wiida Otto stonecutter h 1 Sampo rd S Q [av W Q
Wiklund John carpenter h 16 Furnace
Wiksten J Oscar clerk Boston h 148 Elliot av
Wilbas Edith stenographer b 79 Glendale rd [79 Glendale rd
" Gustaf toolmaker 139 Granite h
" Oscar salesman 139 Granite b 79 Glendale rd S Q
" Signe stenographer B b 79 Glendale road
Wilbur Bessie E bds 175 Taylor
" George W painter h 175 Taylor
" Warren J shoe repairer 16 Brook h 175 Taylor W [1 Bell H N
Wilcox Helen M Mrs (Midland Hotel)
" Leroy S variety 1238 Sea h do
Wild Susannah widow Rev John b 75 Rawson rd [H
Wilde Abbie K b 72 Prospect av W
" Charles F contract agent B h 72 Prospect av W H [Hancock
" Emily C real estate agent h 1536
" Frank M mgr h 1536 Hancock
Wilder Harold bookkeeper B h 98 Billings A
" John h 249 E Squantum A
" John R milkman 249 E Squantum A bds do [A
" Marcia K bds 249 E Squantum
Wildes Joseph electrician h 59 Charles H N [h 26 Baxter
Wilding Ernest clerk 97 E Howard
Wiley Chester G insurance h 74 Elm av
" Sarah P bds 314 Highland av
" Stephen B truckman B h 314 Highland avenue
Wilkes Charles H lawyer 1433 Hancock rm 1 h at Arlington
Wilkie Fred salesman h 68 Merrymount rd [Sea av H N
Wilkins George H salesman h 113
" James T carpenter h 31 Valley
Wilkinson Caroline stonecutter bds 189 E Squantum A
" John carpenter h 189 E Squantum A [Squantum A
" Louise stenographer bds 189 E
" Robert J machinist bds 189 East Squantum A
" Sarah bds 179 Whitwell
" Thomas shipper 179 Whitwell
" Thomas R helper b 189 E Sqantum A [Q
Wilkman Arvid helper h 11 Wilson W
Willard Granite & Polishing Co (Konstant Tikkanen and Neil A McDonald) granite 152 Willard W Q [Turner H N
" Marshall carpenter sum res 83
" Ruth S widow Horace M principal Quincy Mansion school 23 E Elm av h do
" Walter H accountant h 71 Billings rd [av
Willett Abbott E h 18 High School
" Daniel H clerk B h 138 Bromfield
" Helen T bds 138 Bromfield
Willey George salesman b 157 Vassall
" John S salesman h 255 Farrington
Williams Ada M teacher Coddington school bds 18 Bigelow
" Albert J clerk B h 207 Liberty
" Allen T watch repairer B h 60 Montclair av
" Annie M Mrs bds 41 Marion
" Annie M teacher bds 18 Bigelow
" Arthur F student bds 107 Common W Q
" August blacksmith h 18 Buckley
" Betrie O stonecutter h 75 Trafford
" Bros (William R) granite Totman st
" Charles F h 6 Marion
" Charles H salesman h 30 Dunbarton rd [mer G
" Charles L boilermaker h 14 Pal-

J. W. PRATT
ARCHITECT and BUILDER
5 SUMMER STREET
Our Accurate Plans insure good results and lowest bids

Williams
" C Wesley bds 18 Bigelow
" David clerk 97 E Howard h at Roxbury [Q P
" David painter rms 58 Chubbuck
" Edgar A draftsman 97 E Howard h at Boston [H N
" Edward F plumber h 40 Sea av
" Edward P clerk B h 92 Brook
" Eliza J dry goods 120 Liberty S Q h do [ry W Q
" Elizabeth widow John h 23 Bar-
" Elizabeth A widow Washington b 61 Brook [Ashland W Q
" Elizabeth L shoeworker bds 17
" Ella E cashier B h 242 Goffe
" Elmie M widow Jonathan O h 242 Goffe
" Florence M bookkeeper and variety 21 Independence av bds 19 do
" Frank stonecutter h 162 Granite
" Frederick chauffeur h 110 Federal av [Rodman
" Frederick C stonecutter bds 54
" Frederick D clerk 1415 Hancock bds 228 Granite [Quincy
" Frederick W carpenter h 195
" George machinist b 203 Quincy av
" George A carpenter h 279 Washington
" George R h 32 Chestnut
" George S mgr 19 Independence av h 29 Goddard
" Grace F clerk b 120 Liberty S Q
" Grover C supt 19 Independence av bds do [W Q
" Harold J student b 107 Common
" Henry foreman h 18 Bigelow
" Hugh clerk 1495 Hancock bds 17 Ashland
" H Ernest teacher bds 18 Bigelow
" James helper bds 82 Union Q P
" James G paving cutter b 17 Ashland W Q
" John laborer h Granite st [cy
" John D carrier Q P O h 17 Quin-
" John E bookkeeper B h 126 Glendale rd [land
" John G paving cutter h 17 Ash-
" John J plumber h 36 Sea av H N

Williams
" Joseph L plumber sum res 36 Sea av H N [bds 181 Granite
" Lauretta E clerk 1473 Hancock
" Levi D h 284 Adams [do H N
" Louis E grocer 29 Bird h 31
" Lydia M h 195 Quincy av
" Mary J operative bds 17 Ashland
" Nellie bds 6 Marion [mon W Q
" Nicolas stonecutter h 107 Com-
" Peter h 195 Quincy av
" Peter J & Co contractors 19 Independence av h do
" Richard chauffeur Q F D Central station bds 45 Cross W Q
" Richard messenger 97 E Howard bds 82 Union Q P
" Richard S removed to Concord
" Robert J electrotyper B h 203 Quincy avenue
" Robert J Jr electrotype finisher h 216 Quincy av
" Sarah C widow Richard h 45 Cross W Q [av
" Sidney O helper bds 203 Quincy
" Stephen H clerk B & A R R bds 6 Marion
" Thomas F painter h 422 Granite
" Thomas L jeweler 1473 Hancock h 16 Newcomb place [Q P
" William Jr laborer bds 82 Union
" William John laborer b 82 Union
" William J grocer 227 Granite h 228 do [Liberty S Q
" William R (Williams Bros) h 120
" William T teacher h 27 Green
Williamson John stonecutter h 62 Trafford [bird
" Thomas wood machinist b 18 Wi-
" William A machinist h 15 Pray Q P [idents av
Willis Albert M chauffeur h 57 Pres-
" Amanda M widow Mitchell h 14 Chestnut [H N
" Dean G engineer h 198 Manet av
" Harry E carpenter h 196 Manet av H N [Park av S
" J Edward (Dorchester) sum res
Willmann William F electrician h 22 Marlboro [Goffe
Willmott Benjamin A Rev h 118

VENETIAN BLINDS
GRILLE WORK and STAIR WORK
J. W. BAILEY & SONS CO. 14 Haymarket Sq., Boston

Wilmarth Arthur L salesman B h 189 Belmont
Wilmont James I hatter h 106 Vassall
Wilmore Charles F machinist h 161 Billings A [Cherry Q P
Wilmot Charles E steam fitter h 27
Wilscher Albert W h 84 Arnold
Wilsen Marian A teacher sum res 11 Strand W Q [rence av Q P
Wilson Agnes housekeeper 28 Law-
" Andrew died Nov 11 1914 [Tyler
" Byron L coffee roaster B h 15
" Caroline widow John h 173 Whitwell
" Charles H lawyer 1372 Hancock rm 2 h 43 Saville av
" Claudia R student bds 25 Bigelow
" Frances (Quincy Employment Bureau) h 1247 Hancock
" George H lodge emblems 1453 Hancock h 47 Revere road
" George H sum res 11 Strand W P
" Gilbert plumber h 66 S Walnut
" Harry B salesman h 136 Hollis av A
" Harry L conductor bds 15 Tyler
" H Forrest master John Hancock and Lincoln schools h at Weymouth [mont
" H Lawrence clerk B h 186 Bel-
" James caulker h 31 Silver Q P
" James H salesman bds 31 Silver Q P [rence av h do Q P
" John prop Wilson House 28 Law-
" John M mgr Edison Park Machine Co h 18 Newcomb
" John Q bds 10 Brooks av
" J Robert vice pres Cambridge h 20 Granger
" Laura D bds 107 Glendale rd
" Louise bds 136 Hollis av A
" Lucy B Mrs dressmaker bds 97 Willow [Q P
" Marion shoeworker bds 31 Silver
" Robert draftsman 97 E Howard h 23 Beech Q P [P
" Robert ironworker bds 58 River Q
" Sarah E widow Charles h 39 Bigelow
" Stephen E clerk h 1247 Hancock

Wilson
" Walton W insurance B h 87 Granger
" William milk 185 E Squantum A
" William piano tuner 69 President's av h do [h 10 Brooks av
" William E watchman C G L Co
" William H shoeworker bds 173 Whitwell [av
" Wilma G student b 69 President's
Wilson's Orchestra 69 President's av
Wiltshire Alexander grocer 5 Petrel rd H N h do
Wimmer Hugo foreman 97 E Howard rms 29 Edison pk Q P
Winders Albert laborer h 30 Walnut A [cock A
" Christopher polisher h 106 Han-
Winegar Myra H Mrs h 88 Brook
Winehause Abe shoe worker bds 9 Mass av Q P
Winehouse William hairdresser 551 Washington h Harrington av
Winer Meyer hardware 1350 Hancock h 69 Monroe road
Wing Curtis F cashier Boston h 115 Willow [ton b 482 do
Winick Harry collector 4 Washing-
" Minnie bds 482 Washington
" Simon clothing 4 Washington h 482 do [Washington
" Sophia bookkeeper B bds 482
Winlock Ida sum res 282 Rock Island rd H N [lings rd N D
" Walter L salesman B h 80 Bil-
Winnett Elmer W clerk h 48 Littlefield H N
Winquist Arthur H died Nov 21 1914
" Carl G h 42 Buckley
" Ellen nurse h 270 Granite
Winship Charles F M, P O clerk bds 5 Prospect [W
" Ella F bds 64 N Central avenue
" Granville W carpenter h 64 N Central av W [pl
" Robert machinist h 96 Glencoe
Winsloe Temple A mgr Wollaston Centre Garage rms 50 Beach
Winslow George W salesman B h 18 Merrymount av

SPECIFY
KNICKERBOCKER
PORTLAND CEMENT
HIGHEST QUALITY

Sold by L. GROSSMAN & SONS
2 STORES—Near Quincy Adams Depot
10 JACKSON STREET, Telephone 979-W
FEDERAL AVE. & GODDARD ST., Telephone 979-R

Winslow
" Harold F electrician B h 18 Merrymount av [ter
" Harry E wool Boston h 14 Bent
" Ralph E naval designer B bds 11 Foster [bor, Palmer st G
Winters James b Sailors Snug Har-
Wipperman Louis H liquors sum res Norton rd cor Hobomack rd
Wiseman Richard machinist bds 72 Edison Q P [way Q P
Wishart Robert loftsman h 44 Broad-
Withey Belle I Mrs h 141 Beale W
" Jessie sec bds 141 Beale W
Wittich Francisca widow Adolph h r 244 West [Deldorf
Witting Emma music teacher b 30
" Mary C bds 30 Deldorf
Wohlander David carpenter h 35 Vercheld [cock h 50 Newcomb pl
Wolf Edward W clerk 1358 Han-
Wolk Peter junk h 10 Cyril
Woll Gustave H billiard tables 24 Thayer B h 48 Walker A
" Norman H apprentice b 48 Walker A [Wollaston station av
Wollaston Centre Garage, Weston av
WOLLASTON CO-OPERATIVE BANK The Herbert W Pinkham treas 307 Newport av and 930 Old South bldg Boston See page 16
WOLLASTON FOUNDRY CO Leonard W Newell treas, Newport av near Norfolk Downs station and 185 Summer Boston See page 403
" Garage 248-250 Arlington
" Golf Club off end W Squantum
" Post Office station 84 Beale
" Public Market (Sprague Bros & Co) 349-351 Newport av
" Tennis Club 183 Everett
" Yacht Club foot Beach
Wolley James L h 17 Ellington rd W
Wolridge John laborer h 206 Common W Q
Wood Abigail Baxter bds 68 School
" Annie W widow John A h 68 School

Wood
" Bowen S piano action mfr at Cambridge sum res 85 Bellevue rd S [av
" B Frank printer h 40 Cummings
" Charles C C h 128 Sumner
" Edith W bds 103 Newbury av A
" Edmond stair builder h 324 Hancock A [rd
" George H salesman h 90 Butler
" Henry B electrical engineer h 155 Billings rd N D [av
" John stonecutter h 67 Atlantic A
" Joseph carpenter h 67 Atlantic A
" Josephine E widow Charles E variety 103 Newbury av A h do
" Lillian Mrs bds 74 Elm
" Mabel V teacher Quincy Mansion school 23 E Elm av h at Lewiston Me [av
" Philip S clerk bds 40 Cummings
" Robert W clerk Custom House B h 280 Whitwell [av A
" Sam Jr machinist h 255 Newbury
" Sarah I widow Lorenzo millinery 7 Temple rm 1 rms 7 Alleyne ter [av H N
" Thomas painter h 30 Winthrop
" see Woods [Atherton
Woodard J Augustus coremaker h 40
Woodbury Charles E salesman h 16 Edwards [wards
" Everett S brakeman bds 16 Ed-
" George D pres Wollaston Foundry Co bds 68 Grand View av
" Roswell Y pilot h 77 Sea av H N
" Sarah J widow William K bds 72 Edison Q P
Woodhead Amos B wool granite B h 200 Highland av
" John A (Dorchester) sum res 95 Bayside rd S [land av
" Minnie bookkeeper bds 200 High-
Woodman Angie D died [Q P
" George machinist h 29 Edison pk
" John molder h 39 Royal
Woods Hannah W widow George E bds 40 Willow
" Leroy L master Willard school h 486 Beale W [av
" Margaret domestic bds 51 Elm
" Robert carpenter rms 50 Beach

HOLMES & HALL
1179 HANCOCK STREET
TELEPHONE CONNECTION 1696-W

FURNITURE REPAIRING
SCREENS, SHADES
LOCKSMITHS
(HOUSEHOLD REPAIRS SOLICITED)

Woods
" William bds National Sailors' Home
" see Wood [Main
Woodsum Wesley L machinist h 4
Woodward Arthur J removed to Milton
" Arthur W blacksmith 295 Copeland h 21 Robertson W Q
" Edward O lawyer h 34 Elm av
" Herbert photographer h 21 Robertson W Q [W Q
" Ira apprentice bds 21 Robertson
" Percey J blacksmith 295 Copeland W Q h 52 do
" Roy E reporter h 155 Billings rd
" Walter removed to Milton
Woodwarth J Elmer clerk 1417 Hancock h at Braintree [row H N
Woolfson Jacob W sum res 53 Dar-
" Mark sum res 55 Darrow H N
Wooley James T silvermith h 17 Ellington rd [Hancock
Woolworth F W Co variety 1364-1366
World Charles asst janitor Q P O h at Boston [Liberty
Worsdell Mary widow Henry h 184
Worth John L machinist h 3 Holmes N D
Worthen Susan R (A J Richards & Son) 19 Saville h at Weymouth
Wossor Mary widow h 144 West
Wragg Albert E clerk h 19 Blake
" W Percival rubber goods B h 69 Botolph A
Wrenn James H bds 16 Faxon av
Wright Abraham L printer h 13 Willet [av
" Albert H architect B h 50 Saville
" Annie rivet worker bds 28 River Q P [ville av
" Annie C widow George b 50 Sa-
" Barzillai E machinist h 47 Clay
" David driver and variety 567 Washington h 28 River Q P
" Donald F helper bds 1262 Hancock
" Edward driver bds 79 Adams
" Grace E milliner bds 115 Billings rd N D

Wright
" Henry M teacher B h 86 Goffe
" Isaac blacksmith h 187 Franklin
" John iron worker h 27 Main
" Josephine M (Greenleaf School) 32 Linden pl r 54 Revere rd
" Lewis ironworker h 3 E Howard
" Linwood P mgr B h 25 Muirhead
" Livingston student bds 86 Goffe
" Marion clerk 567 Washington bds 28 River Q P
" Paul E removed to Melrose
" Sadie M shoeworker bds 116 Sagamore A
" Willis A conductor h 5 Clarke av
Wrigley Charles C clerk B b 18 Washington [ton h do
" Frank music teacher 18 Washing-
" Frank H clerk B h 18 Washington [ton
" Noel T clerk B bds 18 Washing-
Wristley Annie B h 42 Edison Q P
" Charles F h 22 School [do
" Gertrude manicure 22 School h
" Martha B h 42 Edison Q P
Wunderlich Gustaf real estate B sum res 124 Bellevue road S
Wuorela Alexander quarryman h 3 Buckley W Q
Wuta Otto stonecutter h 3 Buckley
Wyatt Christopher A removed to Brookline [Billings rd
Wylie Fred S bookkeeper B h 167
Wyllie William J rem to Springfield
Wyman Charles E treas sum res 82 Bird H N
" Elizabeth A widow William b 218 Franklin [ter
" George W machinist h r 40 Bax-
" Sidney T auditor B h 42 Marion
W & E P CO (William H and Ernest V Pletsch) tool grinders end Woodbine See page 8

Yaaskelainen David grocer h 52 Garfield
Yacobucci Ricardo blacksmith h 153a Water [Q P
Yaid Joseph laborer h 74 Germain av
Yergey Barton B caulker h 62 Quincy av

Elm Farm Milk Company
19 WALES PLACE, DORCHESTER, MASS.
TELEPHONE DORCHESTER 2100
1453 HANCOCK STREET, QUINCY

We furnish the Best and Safest Supply available
Telephone, Quincy 1610

Ylanen Olli laborer h 54½ Smith
Ylikoski Matti quarryman h 114 Town Hill W Q
York Ella A h 63 Elm av [Botolph A
" Sanford G bookkeeper B h 83
Youanna Ferdinando h 27 Water
" Frank bds 27 Water
" Fred laborer h 27 Water
Young Adeline widow James bds 58 Goddard
" Adeline C h 29 Russell pk
" Annie K widow John h 34 Hollis av A
" Arthur lumper bds 75 Kent W Q
" Arthur A repairman h 28 Hudson
" Clarence J clerk h 59 Waterson av [ton rd
" Corydon L salesman h 41 Elling-
" David L electrician h 184 School
" Edric F ground keeper Wollaston Golf Club Eliot av h do
" Edwin A painter h 273 Franklin
" Eldeine M music teacher bds 18 Prospect A
" Eleazer L commercial artist h 31 Chickatabot road
" Ethel F dressmaker h Elliot av near Revere W
" Frank A supt h 64 Rawson rd
" Fred J clerk B h 121 Atlantic A
" George h 259 Quincy av [Beale
" Gertrude M b Summit av corner
" Grace E bookkeeper bds 34 Hollis av A [A
" Gretchen clerk bds 39 Prospect
" Harry K bookkeeper B h 39 Prospect A [Adams
" James F sec 2 Coddington h 59
" James H carpenter h 8 Rockland H N [dence av
" John machinist h 135 Indepen-
" John R carpenter h 3 Allerton H N
Young
" Margaret T h Gannett rd [pect
" Marjorie bookkeeper bds 39 Pros-
" May E bookkeeper B b 18 Prospect A [Washington
" Men's Christian Association 61
" Richard E bookkeeper bds 58 Goddard [471 Hancock
" Samuel L (Lind & Young Co) r
" Welcome G salesman h 18 Prospect A
" William H janitor Y M C A h 53 Coddington [av cor Utica G
" Winnifred G Mrs h Dorchester
Youngquist Andrew G carpenter 270 Beach h do
" Hulda widow Uno h 15 Pequot H N [4 Old Coach rd
Youngworth Joseph W stonecutter h
Younie Emerson clerk B b 82 Centre road
" Margaret h 82 Centre rd
" Walter S clerk B b 82 Centre rd
Yule Archie laborer bds 632 Washington [son pk
" Charles B electrician h 63 Edi-
" M A Mrs boarding house 632 Waington h do
Yulgo Jako laborer h 40 Rodman
Yutilo Ernest stonecutter h 65 Kent W Q

Zaccarie Gorgio laborer h 24 Main Q P
Zacchine Luigi stonecutter h 19 Nightingale S Q [av Q P
Zach Abraham painter h 44 Germain
" Morris helper h 160 Main Q P
Zaichok Mokito laborer h 124 Main Q P [Douglass W Q
Zanardelli Andred stone cutter h 10
Zapareski Cipryn h 121 Arnold Q P
Zarattone Stefano farmer h 363 Centre S Q [rms do
Zarden Simon lunch 557 Washington
Zarrella Enrico shoeworker h 105 Liberty
Zastre Andrew paving cutter h off Forest av near Grove W Q

CHARLES F. HALE 134-138 Park St., Dorchester Furniture & Auction Rooms
Telephone Connection
Opposite Field's Corner Transfer Station, in the Dorchester Theatre Bldg.
We sell anywhere in the State on Commission. We also buy your stock; none too large or small, for cash
We make a Specialty in Foreclosing Mortgages anywhere in the State
Also CONSTABLE, CITY OF BOSTON, Office, 107 PEMBERTON BLDG., BOSTON, Tel. 1097 Hny.

Zavattone Frank farmer bds 363 Centre S Q
Zedeski Thomas rem to Dorchester
Zeller Victoria M h teacher High school h at W Newton [lass
Zepatty Frank stonecutter b 17 Doug-
Zetterquist Eric draftsman 97 E Howard bds 56 Steward Q P
Zilg Alois sum res 173 W Elm av
Zimmerman Christap laborer h 38 Main [Farrington
Ziolkowski Joseph S machinist h 119
" Nickdemons machinist b 119 Farrington
Zirlstein Morris tailor 544 Washington h do [Old Colony A
Zoehler Frederick W foreman h 73
Zoia Peter (Peter Zoia Co) h 135 Liberty
" Peter Co granite Columbia
Zoller Frederick L (Granite Shoe Store) 1417 Hancock bds 15 Standish av W [dish av
" Mary J widow Louis F h 15 Stan-
Zolombo Michael laborer h 126 Main Q P [gamore av
Zottoli Anthony M sculptor h 43 Sa-
" Joseph lawyer B summer res 155 Bayside rd near Orchard S
" Salvator S sculptor Essex S
Zunino Alfred J fire works B h 74 Billings A [man h do
Zwicker James A osteopath 79 Free-

The Value of Being Exact

Is nowhere greater than in your business

Know your customers by their full name

Know where they are located

Know others in the same line who may become your customers later

Know that your mailing list is up-to-date and contains no dead ones

Permit all to Know

Who you are

Where you are located

What your full line consists of, and

How it is for their interest to trade with you by placing your advertisement in

The **Directory,** where it is always at hand when wanted, and shows that you have a local interest which means, interest in your patrons.

When In Doubt Try

CROCKER'S INKTITE

SETH SEARS CROCKER
(Inventor)

258 WASHINGTON STREET, BOSTON, MASS.
ROOMS, 18, 19, 20 PHONE MAIN 1316

QUINCY BUSINESS DIRECTORY 1915

(Copyright 1915 by W A Greenough & Co)

Accountant

Hall John O 25 Adams bldg

Annunciators

BECKFORD & LYNCH 3 Saville See page 5

Antique Furniture

CRANE FRANK F 19 Temple See page 10

Appraisers

BURKE JAMES F & CO 1372 Hancock rms 3-4 See foot lines
CRANE FRANK F 19 Temple See page 10
LETTENEY C F 11 Central Boston See page 8

Architects

LOFGREN WILLIAM R 19 Cottage See page 16
PRATT J WINTHROP 5 Summer See foot lines

Art Monuments

MILNE & CHALMERS Inc 6 Penn and 110 Summer Boston See page 401

Artists

Hutchins Arthur 193 Billings rd
McCarthy John J 65 Chestnut
McGovern Jane P 123 Merrymount road
Nicholsen Percy C 69 Kemper
Starbuck Millie E 7 Freeman

Auctioneers

BURKE JAMES F & CO 1372 Hancock rm 4 See foot liens
CRANE FRANK F 19 Temple See page 10
Decker Charles E 7 Temple rm 3
DONOVAN W T rm 4 Adams bldg See front cover
HALE CHARLES F 20 Pemberton square rm 107 Boston See foot lines
SULLIVAN M T 1433 Hancock and 23 Bridge See page 21

Automobile Bodies

SARGENT & HAM 26-30 Bowker Boston See page 13

Automobile Painting

QUINCY OIL CO (oil) 57 Federal av See front cover
SARGENT & HAM 26-30 Bowker Boston See page 13

Automobile Painting—con
Smith George F 667 Adams
Van Bever Edmond 249 Arlington

Automobiles, Repairs & Supplies

Bent F W 1058 Hancock
Berglund C 1613 Hancock
Gillis John H 11 Franklin
Mac Williams Alexander F 109 Franklin
Quincy Auto Co 570 Adams
QUINCY GARAGE 87 Adams See page 14
SARGENT & HAM 26-30 Bowker Boston See page 13
SCAMMELL S & SONS 116 Quincy av See page 396

Awnings

MERRILL P W CO 130 Washington (north) Boston See map

Bakers

Antoon & Azeez r 545 Washington
Barnard John H 1441 and 1587 Hancock
Cummings George 53 Franklin
Cummings Susie 7 Copeland
Ducker Martha J 76 Sagamore A
Erfeldt & Pearson 1213 Sea
Maki John rear 11 Hillside W Q
Morris A D Mrs 8 Brook
Philip Alexander 230 Copeland W Q
Rizzie John P 28 Hayden
Swartz Abraham 21 Nash av
Taylor Josephine 1196 Sea
Tieuli Frank 343 Water

Banks

GRANITE TRUST CO 1370 Hancock See back cover
NATIONAL MT WOLLASTON BANK 1354 Hancock See back cover
OLD COLONY TRUST CO 17 Court Boston See page 12
QUINCY CO-OPERATIVE BANK 1356 Hancock rm 13 See page 404
QUINCY SAVINGS BANK 1374 Hancock See back cover
WOLLASTON CO-OPERATIVE BANK The H W Pinkham treas 307 Newport avenue and 930 Old South bldg Boston See page 16

Belting

GROSSMAN L & SONS 10 Jackson and 37 Federal av See foot lines and page 3

Bicycles & Repairing

Hub Cycle Co 20 Granite
Oxner Fred C 7 Brook
Palmer Richard R 70 Franklin
Serberg Victor 16 Copeland W Q
Tabb Abner 200 Beale

Billiard & Pool Rooms

Downing William J 10 Chestnut
Gillis John H 9 Franklin
Kouryty Joseph 70 Sumner Q P
McLaughlin William J 39 Copeland
Pineo Henry A 282 Copeland W Q
Vianno Arthur F 28 Irving pl

Blacksmiths

Burns Thomas F 632 Hancock
Campbell Charles 62 Brook rd
Dean Sidney F, Hayward n Hancock
DESMOND DANIEL 12 Quincy av See page 56
Lillie William T 124 Water
Mannix Daniel rear 1503 Hancock
Olson Alfred B 76 Copeland
SARGENT & HAM 26-30 Bowker Boston See page 13
Tabb William J 92 Gilbert
Woodward A W 295 Copeland

Blue Prints

BRANCH ERNEST W 21 Adams bldg and 947 Tremont bldg Boston See page 404

Boarding & *Lodging Houses

Angus Bessie M 53 Chubbuck Q P
Anderson Matilda Mrs 85 School
*Barnard Mary S 541 Washington
Beaudette Rose Mrs 76 Broadway Q P
Blackmore Ernest W 186 E Howard Q P
*Donald Elizabeth Mrs 26 Chestnut
Dowie Catherine 668 Washington
Fay Mary 475 South
Finkleman Rebecca 209 Main
*Flaherty Margaret J Mrs 484 Quincy av Q N
Harcus Margaret 16 Claremont av Q P
Harron Joseph A 500 South
Hooton Thomas 36 Weymouth H N
Hoskins James 64 E Howard

Joyce Willard N Mrs 86 E Howard Q N
Johnson Mary Mrs 179 E Howard Q P
Lawrence House 14 Lawrence av Q P
Mahoney Ellen Mrs 2 Bates av W Q
Maple Inn 50 Beach
Matheson Susan Mrs 33 Winter Q N
McDonald Amelia A Mrs 589 South Q P
Miller's Stile Inn 16 Miller's Stile rd
Minihan Michael 497 South Q P
Nyman Hilma 86 Copeland W Q
Olsen Hilda Mrs 43 Dysart
Peters Laura Mrs 582 South Q P
Robertson Alexander 46 Winter Q N
Sakrison John 46 Copeland W Q
Smith Sidney 46 Howard av
Solomons William 156 E Howard
Stevens Abbie T 102 Chubbuck Q P
Taylor Hannah 575 Washington
Timbrell Sarah Mrs 661 Washington Q P
Walters Charles P 596 South Q P
Watkins Sarah W Mrs 623 Washington Q P
Wilson House 28 Lawrence av Q P
Wester T A 194 E Howard and 503 South
Yules M A Mrs 632 Washington

Boat & Yacht Builders

(See Yacht & Boat Builders)
Hanley Charles S 41 Palmer G
Partelow Charles M boat & Canoe Co The foot of Edison pk
Sprague George E end River Q P
Stuart John Co, Metropolitan parkway foot Vassall

Books & Stationery

Brown & Co 1395 Hancock

Bootblacks

Kaponikolos Charles 1287 Hancock
Kaponikolos George 1505 Hancock
Malfina Mike, Quincy depot

Bottles

GROSSMAN L & SONS 10 Jackson and 37 Federal av See foot lines and page 3

Bowling Alleys

Clabburn & Forbes 9 Irving pl
Galvin W Frank 16 Granite
Settino & Marino, Pandora av
Wardwell George H 1506 Hancock

Brass Finishing

RELIANCE METAL CO Inc Newport av near N D station See page page 18

Brass Foundries

Hall William Co end Old Colony av
RELIANCE METAL CO Inc Newport av near N D station See page 18

Brick, Lime & Cement

GALLAGHER JOHN J 230 Water See front cover
O'CONNELL J P & CO 172 Freeport Dorchester See opposite page 241

Broken Stone

OLD COLONY BROKEN STONE & CONCRETE CO Vernon off Centre See page 399

Brokers

(Insurance Mortgages & Real Estate)
BURKE J F & CO 1372 Hancock See foot lines
CHASE RICHARD D & CO 1372 Hancock See page 404
DONOVAN W T rm 4 Adams bldg See front cover
NICKERSON NATHAN G 325 Newport av and 79 Milk Boston See page 4
QUINCY REAL ESTATE TRUST 1419 Hancock and Equitable bldg Boston See page 2
RICKER ELMER F 1416 Hancock See front cover
SULLIVAN M T 1433 Hancock rm 3 and 23 Bridge See page 21
WALKER ALFRED E 90 Beale P O bldg See page 16

Builders

(See also Carpenters & Builders)
LETTENEY C F 11 Central Boston See page 8
LOFGREN WILLIAM R 19 Cottage See page 16
MORTON & MARDEN 180 Glendale rd and 25 Merrymount av See page 3

Builders—con

NELSON ALBERT 32 Spear corner Francis ct See page 400

O'HEARN PATRICK 218 Adams Dorchester See page 15

PRATT J WINTHROP 5 Summer See foot lines

SEARS EDWARD H 60 Elm av W See page 399

SWANSON PETER 27 Edwards See page 409

Builders' Finish

BAILEY J W & SONS CO 14 Haymarket sq Boston See foot lines

STEARNS A T LUMBER CO The 166 Devonshire and 1 Sudbury Boston and 98 Taylor Neponset See page 397

Builders' Supplies

GALLAGHER JOHN J 230 Water See front cover

GROSSMAN L & SONS CO 37 Federal av and 10 Jackson See foot lines and page 3

Building Materials

BLACKER & SHEPARD CO at Norfolk Downs and 409 Albany Boston See back binding

GROSSMAN L & SONS 10 Jackson and 37 Federal av See foot lines and page 3

O'CONNELL J P & CO 172 Freeport Dorchester See opposite page 241

OLD COLONY BROKEN STONE & CONCRETE CO Vernon off Centre See page 399

QUINCY LUMBER CO foot Pond st See opp page 258

STEARNS A T LUMBER CO The 166 Devonshire and 1 Sudbury Boston and 98 Taylor Neponset See page 397

Building Mover

CLANCY ALFRED 256 Manet av H N See page 56

Building Papers

GROSSMAN L & SONS 37 Federal av and 10 Jackson See foot lines and page 3

STEARNS A T LUMBER CO The 166 Devonshire and 1 Sudbury Boston and 98 Taylor Neponset page 397

Butter, Cheese & Eggs

ADAMS MARKET 1358 Hancock See front cover

Ames Seth K 1353 Hancock and 232 Copeland

Collins William H 8 Chestnut

Dunbar Henry C 88 Farrington

FOY ROBERT E & CO 257-263 Water See front cover

Giles Bros 57 Franklin

Importers' Bazaar 1513 Hancock

Kennedy & Co 1373 Hancock

Cabinet Makers

STEARNS A T LUMBER CO The 166 Devonshire and 1 Sudbury Boston and 98 Taylor Neponset See page 397

Cafe

THOMPSON'S CAFE, Quincy sq See page 16

Canned Goods

ADAMS MARKET 1358 Hancock See front cover

FOY ROBERT E & CO 257-263 Water See front cover

Carpenters & Builders

(See also Builders & Carpenters)

Andrews Frank C 176 Norfolk

Bailer Friedrich 10 Trask av

Barlow W J 273 N Central av W

Bell George E & Co 12 Sea av

Bergfors E G 29 Pleasant

Carlson Karl E 454 Beale

Chisholm John W 34 Stewart

Corliss B D 60 Farrington

Crane Thompson B 403 Washington

Crowley Dennis F 658 Adams

Dattman Bros, Putnam st n High school

Douse Charles V 166 Billings rd

Erickson Charles A 4 Euclid av

Forbes Henry W 231 Newport av

Forsyth Herman L 25 Rawson rd

Foster C C 18 Bay View Q P

Gauthier George 11 Tirrell ct

Grant Freeman W 247 Washington

Haines John F 1 Vane

Hall John M 9 Ridgeway

Hill Leroy M 60 Cummings av

Jefferson W L 118 E Elm av

Johnson John S 40 Franklin

Kilpatrick Maurice E 143 Newbury av A

LETTENEY C F 11 Central Boston See page 8
Litchfield Ira 11 Pearl
LOFGREN WILLIAM R 19 Cottage See page 16
Merrill Lora C 92 N Central av
Merritt Arthur C 13 Elm pl
Miller H F 49 S Central av
MORTON & MARDEN 180 Glendale rd and 25 Merrymount av See page 3
NELSON ALBERT 32 Spear corner Francis ct See page 400
Parker A W 87 Merrymount rd
Poland John E 393 Hancock
Pratt Frank G 22 Edwards
PRATT J WINTHROP 5 Summer See foot lines
Raymond Clifford R r 323 Fayette
Rodd Hammond B 116 Taylor
Sanford N S 12 Rawson rd
Schlager Louis 244½ West
Sears E H 60 Elm av
Sewell A O A 35 Bay View Q P
Stein & Apelbaum 119 Quincy and 345 Water
Stuart Angus A 63 Farrington
Swanson Oscar A 226 Franklin
Swanson Peter 27 Edwards
Thomas George E 28 Newton W
Walters Charles E 8 Ballou W Q
Walters Louis J 140 Crescent W Q
Youngquist Andrew G 270 Beach

Carpeting

KINCAIDE H L & CO 1495 Hancock See page 398

Carriage Mfrs & Dealers

Emerson C E 6 Cottage av
Laird & Young Co r 471 Hancock
SARGENT & HAM 26-30 Bowker Boston See page 13
SCAMMELL S & SONS 116 Quincy av See page 396

Castings

WOLLASTON FOUNDRY CO Newport av and 185 Summer Boston See page 403

Cement Contractors

HASLETT WILLIAM H 31 Bridge See opp page 241
WHELAN THOMAS & CO 243 Fayette See page 400

Cement, Lime & Plaster

FROST COAL CO 488 Neponset av Neponset and 78 Beale W See back cover
O'CONNELL J P & CO 172 Freeport Dorchester See opp page 241
QUINCY LUMBER CO foot Pond st See opp 258

Charcoal

Chadbourne Charcoal Co rear 14 Furnace av W Q

Christian Science Practitioners

Bouchanan Alexis F Mrs 133 Grand View av
Goding Dana E 18 Wollaston av
Hooper Mary L 9 Calumet
Robinson Lizzie W Mrs 91 Billings rd
Sprague Anne J Mrs 346 Belmont
Walker Fannie L 84 Botolph A

Cigars & Tobacco

Hevahan Francis J 282 Copeland W Q
Jokinen V 405 Water
MacDONALD FRANK A 1087 Sea See page 20
THOMPSON'S CAFE 1283 Hancock See page 16

Civil Engineers & Surveyors

BRANCH ERNEST W rm 21 Adams bldg and 947 Tremont bldg Boston See page 404
LAWTON PERRY 7 Savings Bank bldg 1372 Hancock See map
TUPPER F E 18 Spear See front cover

Clairvoyants

Phillips Ella C 163 Independence av
Santos Clara Madame 1371 Hancock

Clergymen

Anderson E (Cong) 180 Monroe rd
Ayers William B (Cong) 38 Beach
Bailey George M (Meth) 52 Brook
Barbour T S (Bap) 32 Prospect av
Campbell Clarence E 95 Quincy
Casey John J (R C) 21 Gay
Cuffe John P (R C) 89 E Squantum
Davison Thomas W (Cong) 136 Billings A
Duffy William J (R C) 115 Crescent
Hallin Paul 101 Glendale rd
Hanson Andrew P 9 Francis ct
Hillman Axel (Meth) 121 Glendale rd

Clergymen—con
Hokenson Leander (Swed Evang) 28 Cottage av
Horst C G (Unit) 39 Grand View av
Huntington G B (Bap) 388 Highland av
Lang Stephen C (Cong) 8 Edison pk Q P
Lillback John E (Finn Cong) rem to Brooklyn N Y
McCoy Thomas R 115 Crescent
McGlauflin William H 137 Billings
McNiff James F (R C) 89 E Squantum A
Monroe Joshua L (Bap) 64 Goffe
Owens Michael J (R C) 21 Gay
Quinlan W A (R C) 21 Gay
Sayre W J 12 Cottage av H N
Sneath Isaiah W (Cong) 20 Marion
Sporrong Axel G (Cong) 14 Euclid av
Steenstra Frederick (Epis) 523 Hancock
Stenman Charles E (Cong) 10 Arthur W Q
Thompson A M (Pres) 198 Whitwell
Tilley Charles C (Bap) 26 Richie rd
Tobey Rufus B 75 Lincoln av
Walther J (Bap) 81 Prospect av
Willmott Benjamin A (Cong) 118 Goffe

Clocks Watches & Jewelry

PETTENGILL CHARLES F 1391 Hancock See page 11

Clothing

Feldman Fannie Mrs 1382 Hancock
Joyce Bros & Co 13 and 15 Granite
Norfolk Clothing Co 1479 Hancock
Orent, Payson Co 1387 Hancock
Pierson Albert 232 Granite
Remick Bros 1517 to 1521 Hancock
Winick S 4 Washington

Coal & Wood

CASHMAN WILLIAM Furnace av cor Willard See page 20
CUTTER D J & CO 420 Freeport Dorchester See bottom edge
FROST COAL CO 488 Neponset av Neponset and 78 Beale W See back cover
LOUD FRED P 624 Hancock See opp page 259
PATCH CYRUS & SON Inc 783 Washington 1422 Hancock and 319 Newport av See foot lines and opp page 247
QUINCY COAL CO Penn See page 7
RALPH COAL CO Inc Weston av n Chester See page 7
RICHARD A J & SON 19 Saville See page 55
SHEPPARD J F & SONS Inc 17 Wharf, 27 Granite and 329 Newport av See page 400

Coke

CASHMAN WILLIAM Furnace av cor Willard See page 20

Collecting Agency

Dominion Collecting Agency 7 Temple rm 3

Colonial Columns

BAILEY J W & SONS CO 14 Haymarket sq Boston See foot lines

Columns & Posts

STEARNS A T LUMBER CO The 166 Devonshire and 1 Sudbury Boston and 98 Taylor Neponset See page 397

Concrete Reinforcing Rods

NORFOLK IRON CO Newport av n N D station See page 18

Concreter

CLANCY ALFRED 256 Manet av H N See page 56

Conductors (Water)

STEARNS A T LUMBER CO The 166 Devonshire and 1 Sudbury Boston and 98 Taylor Neponset See page 397

Confectionery Fruit Etc

Baldovin Achille E 378 Granite
Brooks Charles H 1449 Hancock
Burns Charles 101 Beale
Carra John 1275 Hancock
Craig Edwin P 99 Beale
Emanuel S G Co 1397-1399 Hancock
Gaudiano F 76 Miller W Q
Giarrusso Giuseppe 9 Brooks av
Lambros Geo L 1369 Hancock
McConnell James 1414 Hancock
Mercurio Antonio 51 Water
Merline Bros 383 Hancock

Merline Rose Mrs 387½ Hancock
Nickerson Isaac E 6 Maple
Palisi & Randazzo 263 Copeland W Q
Palmisano Antonio 155 Water
Picard Eugenie Mrs 141 Water
Sangiolo Felice 1516 and 1611 Hancock and 11 Faxon block
Sansone Joseph 1351 Hancock
Sparrow M R, Metropolitan parkway near Beach
Tantillo G 169 Water
THOMPSON'S CAFE 1283 Hancock See page 16
Walker Harry G 1520 Hancock

Contractors (Grading)

WHELAN THOMAS & CO 243 Fayette See page 400

Contractors (*Stone)

(See also Carpenters & Builders)
Barclay H E 75 Russell off Atlantic
Buckley W L 56 Walnut A
Dattman Bros 57 Putnam
Donovan J F, Watson rd cor Broadway Q P
Ericson Charles A 4 Euclid av
Flanagan James P (teaming) 40 Field
HASLETT WILLIAM H 31 Bridge See opp page 241
Hicks Silas C (teaming) 32 Robertson
*Johnston Austin L 98 Hall pl W Q
LETTENEY C F 11 Central Boston See page 8
LOFGREN WILLIAM R 19 Cottage See page 16
MacFarland J & Son 9 Brook
Marr A C 115 Sumner
Martin H 25 Walnut A
Meaney James 12 Standish av
*Meninick E 79 Elm
MORTON & MARDEN 180 Glendale road and 25 Merrymount av See page 3
NELSON ALBERT 32 Spear corner Francis ct See page 400
O'BRIEN THOMAS & SONS (teaming) 166 Copeland See page 402
O'CONNELL J P & CO 172 Freeport Dorchester See page 241
O'HEARN PATRICK 218 Adams Dorchester See page 405
OLD COLONY BROKEN STONE & CONCRETE CO Vernon off Centre See page 399
Parlee E F 56 Division
*Pettipit D J 5 Conant W Q
PRATT J WINTHROP 5 Summer See foot lines
Rodd H B 116 Taylor
SEARS EDWARD H 60 Elm av W See page 399
Shea W & Son 279 Common
Stein & Apelbaum 119 Quincy and 345 Water
Swanson Peter 27 Edwards
WHELAN THOMAS & CO 243 Fayette See page 400
Williams Peter J & Co 19 Independence av

Contractors' Tools

VULCAN TOOL MFG CO 41 Liberty See page 401

Co-operative Banks

QUINCY CO-OPERATIVE BANK The 1356 Hancock See page 404
WOLLASTON CO-OPERATIVE BANK The Herbert W Pinkham sec and treas 307 Newport av and 954 Old South bldg Boston See page 16

Corsets

Dunphy Sarah E 8 Maple

Court Reporting

HUGHES GERTRUDE F 25 Adams bldg See page 57

Cows

Abram Meyer S 26 North Q P

Cut Flowers

JOHNSON'S CITY FLOWER STORE 1361 Hancock See page 405

Cutlery

NELSON CHARLES W 401 Hancock See page 7
WESTLAND WILLIAM 1597 Hancock See page 3

Cypress Wood

STEARNS A T LUMBER CO The 166 Devonshire and 1 Sudbury Boston and 98 Taylor Neponset See page 397

Decorators

CURTIS LEWIS N 15 Orchard pl See page 403
TRIPP GEORGE A 267 Safford See page 403

Dentists

ANDREWS FENNIMORE S 5 Hancock bldg City sq office hours 9 to 12 a m and 2 to 5 p m Tel con
Austin Nathan E 16 Faxon av
Bowles Boyd F 345 Newport av
Brayshaw W C 1262 Hancock
Davis Edwin E 34 Chestnut
GOULD ARTHUR R 1356 Hancock rm 10 office hours 8.30 to 12 a m, 2 to 5 p m except Monday
Hoy Joseph 1247 Hancock
Jones H Almon 18 Maple
Keene Herman L 1416 Hancock
Maloney James H 1655 Hancock
MARSTIN CLAYTON R 1382 Hancock rm 2 office hours 8.30 to 12 a m and 1.30 to 5 p m
MERRILL WILLIAM LOUIS 129 Beale office hours 8.30 to 12 a m and 1.30 to 5 p m Tel 1968-W
MONROE C E 129 Beale office hours 8 to 12 a m and 1.30 to 5 p m Tel 1873-W
Murphy James P 1433 Hancock rm 5
PEARCE GEORGE F S 327 Newport av Wollaston office hours 9 a m to 12 m and 1 to 5 p m Mondays, Tuesdays, Wednesdays and Fridays and evenings and 194 Boylston B office hours 9 a m to 12 m and 1 to 5 p m Tel Back Bay 21973
Pearlin Harry J 1419 Hancock
Sherman Cyrus T 44 Greenleaf
Small Wilbert 12 Billings rd N D and 308 Boylston Boston
Veale Thomas H 1562 Hancock

Depot Carriages

Morrisey Auto & Carriage Service 13 Faxon block
Noble W F, Atlantic station

Derricks Blocks Etc

VULCAN TOOL MFG CO 41 Liberty See page 401

Designer

SEARS EDWARD H 60 Elm av W See page 399

Dining Room

THOMPSON'S CAFE Quincy sq See page 16

Dipped Shingles

QUINCY LUMBER CO foot Pond st See opp page 258

Doors Sash & Blinds

STEARNS A T LUMBER CO The 166 Devonshire and 1 Sudbury Boston and 98 Taylor Neponset See page 397

Dressmakers

Barnicle Cora M 213 Washington
Bertrand Ella 184 Common
Bishop Barbara J 81 Nightingale av
Britton Ada M Mrs 59 Lunt
Brown Nora E Mrs 49 Chestnut
Callahan Misses 86 Crescent
Carter Lydia M 10 Curtis
Curley Helen 230 West
Dever Annie 16 Perkins
Dolan Nellie M 69 Revere rd
Douglass Effie M 176 Farrington W
Faircloth Annie F 64 Quincy av
Galvin Annie C 57 West
Galvin E V Mrs 30 Chestnut
Garrity Agnes T 13 Cottage
Giangiolo Rose 94 Pleasant
Gorham Jennie I 121 Beale
Hart Katherine A 10 Phillips
Hubert Aurelie Mrs 26 Bedford
Keegan Margaret 76 Glencoe pl
LeClair Alda 174 Copeland W Q
Little Julia M 59 Spear
Livingstone Flora 191 Franklin
Maloney Mary E Mrs 52 Summer
McGowan Annie 43 Franklin
McInnis Sarah 59 Pleasant
Milbury Olive Mrs 82 W Elm av
Moynihan Margaret F r 153 Elm
O'Brien Annie A Mrs 31 Gay
Oster Annie 283 Water
Pierce Elizabeth 180 Billings A
Porterfield Beatrice Mrs 1355 Hancock
Purdon Margaret J Mrs 50 Prospect A
Rice Eva B 24 Standish av
Ring Ellen T 358 Washington
Roberts Ethel 80 Brook
Roberts Sarah E Mrs 27 River rd
Rosa Mary 16 Verchild
Ross Viola E 91 N Central av
Shores Eliza C 93 Revere rd
Smith Minnie M 1433 Hancock rm 19
Souther Marcella A 336 Washington

Spencer Helen Mrs 52 River Q P
Stone M L 320 Billings rd
Swymer Hannah 83 Hamden circle
Voss Isabel W 52 Glover av N D
Whitney Maria A 15 Orchard pl
Young Ethel F, Eliot av near Revere

Druggists

Berry G A & Co 227-229 Copeland
Brooks Charles H 343 Newport av and 662 Hancock
Cox Clyde T 3 Temple
Fletcher J W Pharmacy 1 Copeland
Hearn Charles C 1295 Hancock
Kenyon George 578 Washington
Litchfield Charles A 1272 Sea H N
McGilvary Arthur L 571 Washington and 1386 Hancock
Murphy Edward J 1415 Hancock
Norfolk Pharmacy 407 Hancock
Stirling H T 94 Sagamore A
Walsh Drug Co 1657 Hancock, 63 Franklin and 268 Copeland W Q

Dry & Fancy Goods

Aronson Abram 140 Main
Bartlett Adah A (estate) 10 Copeland
Brown & Crowell, Franklin corner Water
Casault Charles 565 Washington
Collins Susan E & Co 582 Washington
DOBLE E H & CO 273 Copeland See page 20
Fowler J V 664 Hancock
Gorham Georgie C 301 Newport av
Grant Elizabeth W Mrs 6 Brook
Greifeld Emil 371 Granite
John Anton 80 Sagamore A
Keating Edward 1511 Hancock
Little Stephen B 231 Copeland
Luce Emanuel J 1363 Hancock
Murray Minnie A Mrs 82 Sagamore
Quincy Department Store 1435 and 1437 Hancock
Russell Mary L Mrs 392 Hancock
Sherman C E Co 1381 Hancock
Tower Samuel 105 Sumner
Wadsworth D E & Co 1425 Hancock
Whitman A L 395 Hancock
Williams Eliza J Mrs 120 Liberty

Dye Stuffs

Bosson & Lane, North st A

Dye Tubs

STEARNS A T LUMBER CO The 166 Devonshire and 1 Sudbury Boston and 98 Taylor Neponset See page 397

Dyeing & Cleansing

Warshaw's Dye House 1503 Hancock

Electric Bells Fixtures Supplies Etc

BECKFORD & LYNCH 3 Saville See page 5
HOLMES & HALL 1179 Hancock See foot lines

Electric Light & Power Co

Quincy Electric Light & Power Co 9 Granite station Brackett's Wharf garage 64 Summer

Electrical Contractors

BECKFORD & LYNCH 3 Saville See page 5

Electricians

BECKFORD & LYNCH 3 Saville See page 5
Leighton Robert F 19 Foster
Marker Louis P 90 Beale
Mellett Robert Bayfield rd corner E Squantum

Elevator Inclosures

NORFOLK IRON CO Newport av n N D station See page 18

Embalmers

BARRETT EDWARD D 2 Mechanic See page 398
HALL JOHN 1485 Hancock See page 398
WATERMAN J S & SONS Inc 2326-2328 Washington Boston See page 398

Emblems (Lodge)

Wilson G H 1453 Hancock

Employment Offices

Flynn Elizabeth M 22 Maple
Quincy Employment Bureau 1247 Hancock
Smith Sophie Mrs 373 Water

Engravers

G & P Engraving Co, Woodbine
PETTENGILL CHARLES F 1391 Hancock See page 11

Estates Cared For

DONOVAN W T rm 4 Adams bldg See front cover

SULLIVAN M T 1433 Hancock and 23 Bridge See page 21

Excavating Contractors

WHELAN THOMAS & CO 243 Fayette See page 400

Expresses

Adams Express Co 14 Faxon block

Bruce & Warner Express Co 1598 Hancock

Cashman Timothy W 388 Washington

Connelly Michael J 12 Grove W Q

DiPANFILO NAZERINO 212 Washington See page 403

DORCHESTER PARCEL DELIVERY CO 105 Holmes av Dorchester See page 402

ELECTRIC EXPRESS CO The 64 Washington See page 399

Granite City Express 1 Willard

Hazelton C L 320 Farrington

Isaacsen Andrew S 15 Gothland

Lilji Charles 243 Granite

Miller Bert Express 22 Bent ter

Murphy N T 175 Crescent

Saltalamarchia Thomas 19½ Bates av

Fancy Leather Goods Mfrs

White W B & Son Inc 41 Baxter

Fire Escape Mfrs

NORFOLK IRON CO Newport av n N D station See page 18

Fish Clams & Oysters

Addy Ida M 1245 Sea

Bent Isaac P 65 Cleverly ct Q P

Dorley Wm M 36 River

Jilbeat Bennett C 19 Baxter

Newcomb J P 40 Winter

Rich Freeman B 19 Billings rd

Titus Harry W 353 Newport av

Floral Designs

JOHNSON'S CITY FLOWER STORE 1361 Hancock See page 405

Florists

Arnold D W 67 Arnold

Connell T J 375 Hancock

Derringer J E 14 Glover av

Dizer Jacob F 66 Walker A

Green Perry 75 Howard av

JOHNSON'S CITY FLOWER STORE 1361 Hancock See page 405

Luard C B 341 Beale

MacMulkin Edward 375 Hancock

Nicol James 87 Coddington

PATTERSON WILLIAM 92 S Central av See page 405

Ward Howard D 577 Adams

Ward William C 577 Adams

Flour, Feed, Hay & Grain

(See also Hay & Grain)

CRANE F H & SONS 5 Saville and Liberty near Water See page 3

RICHARD A J & SON 19 Saville See page 55

Forwarding

Coy Forwarding Co 195 Water

Foundry

WOLLASTON FOUNDRY CO Newport av and 185 Summer Boston See page 403

Fruits & Vegetables

Burns Charles 101 Beale

Cacicia Giuseppe 59 Franklin

MacDONALD FRANK A 1087 Sea See page 20

Russo Felix 78½ Sagamore

Funeral Directors

BARRETT EDWARD D 2 Mechanic See page 398

HALL JOHN 1485 Hancock See page 398

WATERMAN JOSEPH S & SONS Inc 2326-2328 Washington Boston See page 398

Furniture Dealers & Repairers

Fagen Antique Furniture Co The 69 Germain av Q P

HOLMES & HALL 1179 Hancock See foot lines

KEATING J A & CO 1357 Hancock See map

Runnells Holman (second hand) 611 Washington

Furniture Movers

BURGESS & O'BRIEN 26 Elm See page 5

Gerdman Victor S 3 Moscow N D
KEATING J A & CO 1357 Hancock See map
Smith Herbert J 629 Washington

Furniture Packers

BURGESS & O'BRIEN 26 Elm See page 5

Furniture Storage

KEATING J A & CO 1357 Hancock See map
KINCAIDE HENRY L & CO 1495 Hancock See page 398

Furniture & House Furnishings

Berman Furniture Co 1601 Hancock
HALE CHARLES T 20 Pemberton sq rm 107 Boston See foot lines
KEATING J A & CO 1357 Hancock See map
KINCAIDE HENRY L & CO 1495 Hancock See page 398
Shaw W G 1-3 Hancock bldg

Furniture & Piano Movers

KEATING J A & CO 1357 Hancock See map
KINCAIDE HENRY L & CO 1495 Hancock See page 398

Garages

Central Garage & Supply Co 252 and 254 Washington
PENNIMAN'S GARAGE & TAXI SERVICE Washington cor Wibird See page 14
QUINCY GARAGE 87 Adams See page 14
Wollaston Central Garage Weston av
Wollaston Garage 248-250 Arlington near Brook

Garden Hose

GROSSMAN L & SONS 10 Jackson and 37 Federal av See foot lines and page 3

Gas Company

CITIZENS GAS LIGHT CO 11 Granite

Gas Fitting

BECKFORD & LYNCH 3 Saville See page 5
BRADFORD WM A CO The 5 Maple See page 2
EDWARDS S H 80 Sagamore See page 18
ERICKSON ERIC A 1 Brook See page 55
KENILEY J E & CO 15 Temple See page 400
MURPHY HENRY P 56 Franklin See page 402
O'BRIEN & AUSTIN 160 Water See page 2
SANBORN & DAMON 1428 Hancock See page 10
STEPHENSON ALBERT E 329 Newport av See page 10

Gas Piping

BECKFORD & LYNCH 3 Saville See page 5

Gasolene

A B C OIL CO 29 Pleasant See back cover
QUINCY OIL CO 57 Federal av See front cover

Gasolene Marine Engines

Emery V J foot of Beach

Gear Mfrs

BOSTON GEAR WORKS Hayward near Hancock See page 10

Glaziers

CURTIS LEWIS N 15 Orchard place See page 403
TRIPP GEORGE A 267 Safford Wollaston See page 403

Grading Contractors

WHELAN THOMAS & CO 243 Fayette See page 400

Granite Cutters' Tools (Manufacturers)

(See also Tools Granite)
VULCAN TOOL MFG CO 41 Liberty See page 401

Granite Dealers' Supplies

GROSSMAN L & SONS 10 Jackson and 37 Federal av See foot lines and page 3

Granite Dealers & Workers

ABERDEEN GRANITE WORKS Arthur cor Nelson See page 8
Aberogwen Monumental Works 90 Copeland

Granite Dealers & Workers—con
Ballou John C, Quarry n Mt Ararat
Barnicoat F & Sons 17 Intervale
BATES BROS SEAM-FACE GRANITE CO 27 Saville See page 11
Bay View Quarry Co end Gass pl
Birnie & Diak 106 Columbia
Bishop Alfred, Nightingale av
Bishop Charles 38 Nightingale av
Bishop Joseph, Intervale
Bishop R & B, Brook av n Intervale
Bishop Thomas & Co, Nightingale av
Bissett & O'Brien, Vernon
Bizzozero E 13 Bates av
Brown Joseph B, Vernon
Callahan William 76 Quincy av
Casna Joseph & Co, Vernon
Christie Co, Gass pl
Clark & Pearce 9 Gilbert
Cole & Cole, Centre off Vernon
Collins Thomas & Son, Centre near Columbia
Columbia Granite Works, Centre cor Columbia
Common Quarry Co, Quarry st
Carig Forbes & Co 55 Gilbert
Deacon Bros 315 Centre
Deacon Walter & Co 27 Brook rd
Deane A M & Co, Intervale st
Desmond J F 6 Miller Q P
Devaney Henry 73 Glencoe pl
DiBonna Luigi, Willard near Rogers
Elcock & Sons 96 Willard
Elkhill Granite Co off Totman
Fahey Thomas H 18 Bates av
Falconer & Co 199 Water
Fallon J & Sons, Quarry near Smith
Fanning Patrick 92 Willard
Fitzgerald D F 26 Miller W Q
Fitzgerald P T off Penn st
Fuller Foley & Co, Willard st
Garmory John & Son, Branch near Centre
Garrity Philip F 29 Willard
Geer Henry F, West cor Willard
GERRIOR HUBERT & CO Garfield cor Quarry See opp
Glencoe Granite Co, Scammell corner Glencoe pl
Goldbranson & Co 22 Nightingale av
Golden Pink Quarry Co 38 Nightingale av
GRANITE RAILWAY CO offices Bates av and 17 Granite See page 9
Hardwick C H & Co 35 Quincy
Howie A & Son, Totman st
Hughes & Johnson 138 Granite
Igo Patrick H, Vernon st
Independent Granite Co, Vernon
Jenkins James H end of Intervale S Q
Joss Bros Co 22 Garfield
Kavanaugh Bros Co 88 Penn
Kelly James F & Sons 59 Brook rd
Lavers Granite Co 53 Copeland
LeClair Bros, Robertson n Willard
LeCount Nicholas, Brooks av
LONG & SAUNDERS CO Inc 201 Quincy branches at Stoughton and Brockton See page 401
Malnati Angelo (estate) 76 Liberty S Q
Malnati Joseph 24 Penn
Mannex Patrick W 148 Willard
Maravigli John & Co, Columbia
Marnock A & Co Inc 73 Liberty
Marshall & Kirkland 92 Liberty
Matthews William S 13 N Payne
McGrath Bros 187 Water
McIntosh Andrew & Co 119 Columbia
McLeod W J & Co, Vernon st
Miller J L Granite Co 47 Liberty
MILNE & CHALMERS Inc 6 Penn and 110 Summer Boston See page 401
Milne & Hector, Nightingale av
Monahan Michael C 308 Copeland
Mundie Alexander & Sons Co 92 Liberty
Murphy Timothy 76 Liberty
Murphy Kelly & Co, Willard near Rogers
Murray George S 127 Granite
Murray Henry D Co, Gilbert corner Nightingale av
Musette & Menchi Co, Intervale
National Granite & Polishing Co 2 Sampo rd
Nicolls Granite Works, Centre corner Branch
Norfolk Granite Co 15 Garfield
O'Brien Timothy J, Vernon corner Centre
Peruzzi Bros 84 Centre W Q
Prout Bros Granite Works 290 Water
Qualey J R & Co, Brook road
Quincy Avenue Granite Co 48 Penn
Quincy Granite Co, Willard corner Copeland W Q
Quincy Marble & Granite Works 187 Water

HUBERT GERRIOR & CO.

QUARRY STREET

Through our efforts in pleasing our patrons, they are multiplying daily. We are in a position to give entire satisfaction as to quality and prices.

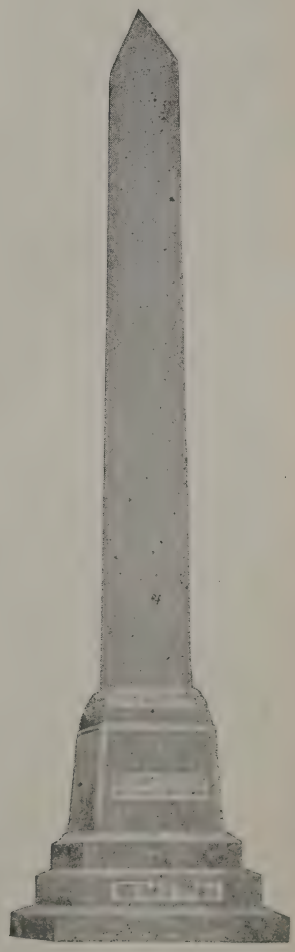

Extra Dark and Dark

Quincy Granite

a Specialty

Granite Dealers & Workers—con
Quincy Quarries Co The 270 Quarry and 162 Willard office 1433 Hancock rm 10
Reed & Vendret 43 Vernon
Reid J F r 14 Furnace av W Q
Richards John R off Penn
Richards & Richards, Centre cor Intervale
Ruscitto Antonio, Brook rd
Sampo Granite Co, off Albertina
Sansatina Umberto 146 Willard
Settimelli Emanuel 24 Totman
Smalley Henry C Granite Co Inc 84 Penn
Smith A D 67 Brook rd
Smith Granite Co 299 Centre
Souden & Morrison 93 Gilbert
South Quincy Granite Co, Vernon st
Spargo William T 83 Liberty
Storer & Gelotte Co 84 Penn
Swingle Jonathan S 1382 Hancock rms 5-7
Thompson John & Sons 9 Quarry
Tide-Water Broken Stone Co Rock Island off Sea H N
Vernon Granite Co, Vernon
White J N & Sons 47 Miller
Willard Granite Polishing Co 152 Willard
Williams Bros, Totman st
Zoia Peter Co, Columbia

Granite Monuments

Reardon William P rm 1 Hancock bldg

Granite Polishers

Cantley Turning & Polishing Co 1433 Hancock
Eagle Polishing Co off Gilbert
Empire Polishing Co 102 Penn
GRANITE RAILWAY CO Bates av See page 9
Harrison Polishing Co off Brook rd
Lincoln Polishing Co, Intervale st
MILNE & CHALMERS Inc 6 Penn and 110 Summer Boston See page 401
Mitchell Polishing Co, Centre near Columbia
Quincy Adams Polishing Co 66 Brook road

Granite Sculptors

MILNE & CHALMERS Inc 6 Penn and 110 Summer Boston See page 401

Granite Tool Makers
(See also Tools Granite)

VULCAN TOOL MFG CO 41 Liberty See page 401

Granite Turning

Quincy Column Turning Co The 338 Water
Reid J F & Co 14 Furnace av W Q

Granolithic Walks & Floors

HASLETT WILLIAM H 31 Bridge See opp page 241
WHELAN THOMAS & CO 243 Fayette See page 400

Greases

A B C OIL CO 29 Pleasant See back cover

Greenhouse Stock

STEARNS A T LUMBER CO The 166 Devonshire and 1 Sudbury Boston and 98 Taylor Neponset See page 397

Grocers

ADAMS MARKET 1358 Hancock See front cover
Anderson A Mrs 65 Arthur
Anderson Emma 43 Arthur
Asnes Jacob 106 Summer Q P
Baker Paul G 248 Safford
Barry R J 323 Hancock
Bellofore Dominic 142 Summer Q P
Bertolami Carmelo 81 Water
Bizzozero Natalie 143 Liberty
Bowhay Jennie Mrs 231 Granite
Brown James R 812 Sea H N
Brown & Crowell 62 Franklin cor Water
Brumstrom Gust 236 Granite
Bruno Raniri 137 Summer
Call George A 62 Holbrook rd
Capone S 75 Water
Casarico Josephine Mrs 195 West
Casey John 2 Miller W Q
Cobb Benjamin W 660 Hancock
Connor John T 79 Newbury av
Corcoran William & Sons 2 Grove W Q
Corella John 22 Larry pl
Crosta Mary Mrs 232 Franklin
Curry Edward B 1625 Hancock
Demary Adin C rear 4 Washington
DeNicola Arnaldo 5 Canal
Dhooge James 73 S Walnut
DOBLE E H & CO 273 Copeland See page 20

Dolan Theresa J 64 Copeland W Q
Donaher Bernard G 139 Copeland
Dorley Bros 32 River
Fitts E V & Co (wholesale) Depot av
Fitzsimmons John T 551 Sea
Folsom Edwin 645 Sea
Fossati Natale 69 Liberty
Fox Thomas J 1186 Sea
FOY ROBERT E & CO (Adams Market) 257 to 263 Water See front cover
Franzi John 9 Hall place
Friberg Alfred 87 Dorchester S
Frederickson Robert 1 Nelson
George David 54 Winter Q N
Grabowsky H 33 Union
Grant G G 403 Hancock
Gray E E Co 1512 Hancock and 298 Newport av
Gurney T Lydon 72 Newbury A
Hall A F 36 Edwards
Hammar Andrew 117 Garfield
Hanrahan William 1208 Sea H N
Hayden Annie 396 Sea
Henningan Charles J 236 Billings rd N D
Hickley Charles L 248 Washington
Ives Henry 24 Rockland
Johnson Charles H 67 Cranch
Johnson G A 285 Whitwell
Johnson Olaf 9 Deldorf
King Ernest 49 Copeland
Kristen C H 37 Station W Q
LeCain M 1153 Sea
Levowich Joseph 114 Summer Q P
Lindahl Charles 265 Whitwell
Lombardi Carmine 6 Brooks av
Lonergan Robert C 72 Sagamore A
MacDONALD FRANK A 1087 Sea See page 20
Malcolm James 91 South
Manning P J 37 Taber S Q
Mantia Joseph 5 Main
McDonald James E 136 Willard
McQueen George 213 Farrington
Melnik Girgar 153 S Walnut
Mercurio F 96 Summer
Merriam Margaret 54 Centre rd H N
Mitchell G W Co foot Beach
Mitchell C & R 670 Hancock
Nardone Joseph 69 Water
Newcomb S F Sons 73 E Howard
Noonan John J 156 Babcock
O'Connell Jeremiah 40 Grove
O'Connell William F 85 Babcock H N
O'Keeffe M 387 and 1455 Hancock
Pellervo Co-operative Association 389 Granite
Peters Walter D 5 Chubbuck Q P
Peterson G W Co 1278 Sea
Peterson J & Co 394 Washington
Petta Tony 19 Canal
Potter Walter 1201 Sea
Prout Joseph P 97 Garfield
Quincy Supply Co 123 Liberty
Rogers Howard 583 Washington
Romeri Louis 89 Willard
Salchow John G 323 Newport av
Salores Manuel 384 Granite
Savage & Dixon 1609 Hancock
Sears Elmer 267 E Squantum
Seppala F F 8 Hillside W Q
Sheldon A & Sons 85 South
Silver J 80 Sumner Q P
Sloat George W 22 Freeman
Smith H H I & Sons 644 Washington
STENZEL GEORGE C & CO 90 Sagamore A See page 20
Thompson Catherine Mrs 161 Quincy av
Trott J H Co 1183 Sea
Turva Co-operative Store 32 Copeland W Q
Venti Antonino 210 Washington
Versari Victor M 351 Centre
Walsh Richard H 143 Beach
Ward Annie G, Billings rd cor Vassall
Ward Isabella Mrs 11 Willet
Welch J G 394 Hancock
Williams Louis E 29 Bird
Williams William J 227 Granite
Willow Grocery The 812 Sea H N
Wiltshire Alexander 5 Petrell rd
Wollaston Public Market 349-351 Newport av

Gutters & Conductors

STEARNS A T LUMBER CO The 166 Devonshire and 1 Sudbury Boston and 98 Taylor Neponset See page 397

Hacks, Carriages & Coupes

BROWN T BYRON 24 Granite See page 395
HALL JOHN 1485 Hancock See page 398

Hair & Plaster

FROST COAL CO 488 Neponset av Neponset and 78 Beale W See back cover

Hairdressers

Baraghi & Marinelli 166 Water
Battista Ernest 87 Copeland

Hairdressers—con
Boutilier Alexander 1266 Sea
Boutilier George W 415 Washington
Bracchi Bros 34 Franklin
Brandt Kalle 43 Copeland
Brogan James 1651 Hancock
Cohan Phil 391 Hancock
Di Bona & Co 197 Water
Edwards James F 94 Cross W Q
Geekie J 92 Sagamore
Grignon M Josephine 9 Revere
Gurwitch David 577b Washington
Infascelli Pasquale 143 Water
Kerrigan John F 67 Sagamore
Lentini Gui 6 Washington
Littlefield Chandler H 6 Granite
Luca Romolo 5 Temple
Luciano Louis 1359 Hancock
Maguire John 339 Water
McMahan Louise (ladies) 1433 Hancock rm 7
Minot Oscar A 335 Newport av
Motla Peter 132 Washington
Munafo Paul 297 Newport av
Murray Henry M 190 E Howard
Pachake Joseph 1382 Hancock rm 1
Ricca Paul 14 Saville
Roger Isaac 249 Copeland
Rogers Joseph A 289 Copeland
Russo A 397 Water
Ryan Joseph 587 Washington
Sawaya Joseph 71 Sumner
Sears Theodore G 329 Hancock
Segrato Charles 163 Water
Somers Charles J 13 Faxon block
Travers Joseph 1 Cottage av
Werner Louis 3 Copeland
Winehause William 551 Washington

Halls

QUINCY REAL ESTATE TRUST Greenleaf Block, Quincy Music Hall, Colonial Hall, Hancock Hall See page 2

Hammer Mfrs

VULCAN TOOL MFG CO 41 Liberty See page 401

Hammock Mrs

Thomas T B & Co rear 746 Washington

Hard Wood Floors

BLACKER & SHEPARD CO at Norfolk Downs and 409 Albany Boston See back binding

Hard Wood Lumber

BLACKER & SHEPARD CO at Norfolk Downs and 409 Albany Boston See back binding

STEARNS A T LUMBER CO The 166 Devonshire and 1 Sudbury Boston and 98 Taylor Neponset See page 397

Hardware

Ames Nathan 5 Granite
Bennett George R 139 Sagamore A
Bouchard L Mrs 278 Water
Brown A A 1145 Sea H N
Catler & Son 27 Copeland
Clough Frank J 305 Newport av
Denning Hardware Co 102 Penn
GROSSMAN L & SONS 10 Jackson and 37 Federal av See foot lines and page 3
MacFARLAND J & SON 9 Brook See page 8
Mayo George A Copeland W Q
NELSON CHARLES W 401 Hancock See page 7
Prime E M 573 Washington
SANBORN & DAMON 1428 Hancock See page 10
VULCAN TOOL MFG CO 41 Liberty See page 401
WESTLAND WILLIAM 1597 Hancock See page 3
Winer Meyer 1350 Hancock

Harness Makers & Dealers

Driscoll David S 1598 Hancock
SCAMMELL S & SONS 116 Quincy av See page 396

Hay & Grain

Consumers Supply Co 471 Hancock
CRANE F H & SONS 5 Saville and Liberty near Water See page 3
DOBLE E H & CO 273 Copeland See page 20
LOUD FRED P 624 Hancock See opp page 259
Nightingale C W & G W off Penn
Richards A J & Son 19 Saville
SHEPPARD J F & SONS Inc 27 Granite, 17 Wharf and 329 Newport av See page 400

Horse Dentist

ABELE FRANCIS JR 18 Spear See front cover

Horse Shoers

DESMOND DANIEL 12 Quincy av See page 56
Hogan J M F 138 Washington

Hospital

City Hospital of Quincy, Whitwell st

Hot Air Heating

SANBORN & DAMON 1428 Hancock See page 10

Hot Water Heating

BRADFORD WM A CO The 5 Maple See page 2
EDWARDS S H 80 Sagamore See page 18
ERICKSON ERIC A 1 Brook See page 55
KENILEY J E & CO 15 Temple See page 400
O'BRIEN & AUSTIN 160 Water See page 2
STEPHENSON ALBERT E 329 Newport av See page 10

Hotels

Hancock House 9 Depot av
Lee's Inn, Lee rd near Park av S
Shellton Inn, Shellton rd cor Sea H N
Squantum Inn, Dorchester st S

House Finish

STEARNS A T LUMBER CO The 166 Devonshire and 1 Sudbury Boston and 98 Taylor Neponset See page 397
KINCAIDE HENRY L & CO 1495 Hancock See page 398
SANBORN & DAMON 1428 Hancock See page 10

Household Repairers

HOLMES & HALL 1179 Hancock See foot lines

Hulled Corn

Noyes Ephraim L 18 Brook

Ice

EATON ICE CO 550 Adams See back cover
MEADOW BROOK ICE CO 83 Penn and 1422 Hancock See foot lines and opp page 246

Ice Cream & Confectionery

BOSTON ICE CREAM CO 77 Federal av See opp page 79
North William B 1285 Sea H N
THOMPSON'S CAFE (wholesale) 1283 Hancock See page 16

Insurance Agents & Companies

BARNES WILLIAM E 59 Sagamore A See page 4
Berman John 1601 Hancock
BROWN BERTRAM 1372 Hancock rm 8 See front cover
BURKE JAMES F & CO 1372 Hancock rm 34 See foot lines
CHASE RICHARD D & CO 1372 Hancock See page 404
DONOVAN WILLIAM T rm 4 Adams bldg See front cover
EASTMAN ROYAL S cor Billings road and Hancock See page 4
Field George H 1433 Hancock
Hardwick John & Co 113 Granite
JAMESON ALLEN M 157 Warren av See page 5
LOFGREN W R 19 Cottage See page 16
Metropolitan Life Insurance Co 1433 Hancock rm 13
New England Mutual Life Insurance Co 1433 Hancock rm 3
NICKERSON NATHAN G 325 Newport av and 79 Milk Boston See page 4
PINKHAM HERBERT W 307 Newport av and 930 Old South building Boston See page 16
Prudential Insurance Co The 1433 Hancock rm 12
QUINCY MUTUAL FIRE INSURANCE CO 2 Coddington n Washington See back cover
QUINCY REAL ESTATE TRUST 1419 Hancock and Equitable bldg Boston See page 2
RAYMOND ARTHUR F 315 Newport av See front cover
RICKER ELMER F 1416 Hancock See front cover
ROSS BROS 19 Billings road See page 56
SANDBERG ADOLPH 1433 Hancock and 141 Milk Boston See page 396
South Shore Realty Co 9 Faxon blk
SULLIVAN MICHAEL T 23 Bridge and 1433 Hancock rm 3 See page 21
TEASDALE WILLIAM H 23 Adams bldg See page 4
WALKER ALFRED E 90 Beale, P O bldg See page 16

Insurance Agents—con
WHITMAN HERBERT T 20 Adams bldg and 220 Devonshire Boston See front cover

Interior Decorating
Arnold Warren T 14 Revere rd

Iron Fences
NORFOLK IRON CO, Newport av n N D Station See page 18

Iron Stairs, Railings, Etc
WOLLASTON FOUNDRY CO Leonard W Newell treas, Newport av and 185 Summer Boston See page 403

Iron Founders
NORFOLK IRON CO, Newport av n N D Station See page 18

Iron Work
NORFOLK IRON CO, Newport av n N D Station See page 18

Iron & Steel
GALLAGHER JOHN J 230 Water See front cover
NORFOLK IRON CO, Newport av n N D station See page 18

Jewelry Watches Etc
MacMillan Samuel E 71 Cross
PETTENGILL CHARLES F 1391 Hancock See page 11
Sandberg Bros 1281 Hancock
Williams Thomas L 1473 Hancock

Junk
Asnes Benjamin 20 Cyril
Asnes Edward 11 Cyril
Castleman Samuel r 120 Sumner
Catler Joseph 30 Broadway Q P
Cutler Isaac 42 Winthrop pk
Ginsburg Abraham r 23 North
Goldner Jacob 93 Sumner
GROSSMAN L & SONS 10 Jackson See page 3 and foot lines
Haynes E A 347 Water
Katz Samuel 133 S Water
Kaufman David 354 Water
Silver Julius 11 Cyril
Silverman D 86 Main
Silverman Samuel 113 Sumner
Sternberg Nathan 285 Washington
Sycette Patrick 400 Washington
Wolk Peter 10 Cyril

Justices of the Peace
(For full list see end Miscellaneous Department)
ABELE GEORGE W 7 Temple and 45 Milk Boston See page 6
ANDERSON J ALFRED 65 Arthur and 209 Washington Boston See page 6
BURKE JOHN W JR 4 Savings Bank bldg See foot lines
CHASE RICHARD D 1372 Hancock See page 404
CRANE FRANK FESSENDEN 19 Temple See page 10
DONOVAN W T rm 4 Adams bldg See front cover
FEGAN EDWARD J 1433 Hancock rm 8 and 914-916 Tremont bldg Boston See page 23
PINKHAM HERBERT W 307 Newport av and 930 Old South bldg Boston See page 16
REED FRANK A 1356 Hancock See page 404
SULLIVAN MICHAEL T 1433 Hancock See page 21
THOMAS ARTHUR L 1419 Hancock rms 2-3-4 See page 6
THOMAS WILLIAM R 1419 Hancock rms 2-3- 4 See page 6
WHITMAN HERBERT T 20 Adams bldg and 220 Devonshire Boston See front cover

Kerosene
A B C OIL CO 29 Pleasant See back cover

Kitchen Furnishing Goods
NELSON CHARLES W 401 Hancock See page 7

Lace Bleacher & Finisher
Spencer F J 52 River

Landscape Gardener
Lavelle Henry 21 Woodbine

Laundries
ANCHOR LAUNDRY CO 95 Freeport Dorchester See page 15
ATLANTIC WET WASH LAUNDRY 69 Madison See page 15
Musgrave & Parry 92 Copeland W Q
New System Wet Wash Laundry, Valley st
OLD COLONY LAUNDRY CO 12 Tirrell ct See opp page 79

Puritan Laundry 350 Copeland W Q
Quincy Home Washing Co rear 1503 Hancock
SOUTH WEYMOUTH CUSTOM LAUNDRY South Weymouth See page 402

(CHINESE)

Beale 103
Brook cor Arlington
Brooks av 7
Chubbuck 135
Copeland 247
Franklin 55
Granite 23, 38
Hancock 393b, 672, 1653
Sagamore 90
Saville 12
Sea 1236
Temple 31
Washington 126, 413, 591
Water 191

Lawn Mowers Sharpened

W & E P CO Woodbine st W See page 8

Lawyers

ABELE GEORGE W 7 Temple and 45 Milk Boston See page 6
Abrams Isadore 26 North and 8 Beacon B
Adams George E 100 Greenleaf and 60 State Boston
ANDERSON J ALFRED 65 Arthur and 209 Washington Boston See page 6
AVERY EDWARD 1433 Hancock rm 11 See page 396
Bass Lewis Jr 92 Granite and 57 Equitable bldg Boston
Blackmur Paul R 74 Elm and 1147 Tremont bldg Boston
Brown George H 1364 Hancock rm 22 and 430 Tremont bldg Boston
COLEMAN WATSON E (patent) 624 F st N W, Washington D C See page 399
Edwards James L 33 Hancock court and 39 Court Boston
FEGAN EDWARD J 1433 Hancock rm 8 and 914-916 Tremont bldg Boston See page 23
Hardwick Charles H 104 Revere rd
Kelley Geo H 1372 Hancock
Kelley William P 1372 Hancock
Levowich Harry P 1382 Hancock
Lyons Lawrence W 1419 Hancock rms 1-2
Mackay John D 1372 Hancock rm 9
McAnarney Jeremiah J 1433 Hancock rm 1
McAnarney John W 1433 Hancock rm 1 and 199 Washington Boston
McAnarney Thomas F 1433 Hancock rm 1 and 199 Washington Boston
McGilvray Charles J 23 Adams bldg and 60 State Boston
Nelson John R 4 Brunswick S
Nowland J Martin 24 Adams bldg
Ogden Warren G 162 Munroe rd and 53 State Boston
O'Hara John J 1419 Hancock rms 1-2
Parker Edward J 1372 Hancock rms 3-4
Pinkham Walter S 111 Warren av and 954 Old South bldg Boston
Pratt E G 1061 Hancock
Ross William D 26 Phillips
Sears Russell A, Glendale rd and 101 Milk Boston
Spillane Maurice P 55 Elm
Stinson Alvah L 445 Metropolitan parkway and 1117 Tremont bldg B
Sullivan Philip H 7 Temple rm 5
Sweeney James W 1419 Hancock rms 9-10
THOMAS ARTHUR L 1419 Hancock rms 3-4-5 See page 6
THOMAS WILLIAM R 1419 Hancock rms 3-4-5 See page 6
Thompson William P 42 Whitney rd and Scollay bldg Boston
Tirrell Frank A 1372 Hancock rm 5
Wilkes Charles H 1433 Hancock rm 1
Wilson Charles H 1372 Hancock rm 2

Leaded Glass

CURTIS LEWIS N 15 Orchard place See page 403

Leather Goods

CUMMINGS J & SON 657 Atlantic av Boston See page 401
White W B & Son 41 Baxter

Life Insurance

BURKE JAMES F & CO 1372 Hancock rm 4 See foot lines

Lime, Cement & Plaster

O'CONNELL J P & CO 172 Freeport Dorchester See opp page 241

Livery Boarding & Hack Stables

HALL JOHN 1485 Hancock See page 398

Loam

O'BRIEN THOMAS & SONS rear 51 West and 166 Copeland See page 402

Locksmiths

HOLMES & HALL 1179 Hancock See foot lines

WESTLAND WILLIAM 1597 Hancock See page 3

Lubricating Oils

A B C OIL CO 29 Pleasant See back cover

GALLAGHER JOHN J 230 Water See front cover

Lumber

BLACKER & SHEPARD CO at Norfolk Downs and 409 Albany Boston See back binding

Quincy Lumber Co foot Pond

STEARNS A T LUMBER CO The 166 Devonshire and 1 Sudbury Boston and 98 Taylor Neponset See page 397

Lunch Room

THOMPSON'S CAFE Quincy sq See page 16

Machinery Oil & Grease

GROSSMAN L & SONS 10 Jackson and 37 Federal av See foot lines and page 3

Machinists

Burnham F W 141 Newport av
Cavicchi Ercole 125 Water
Kemp John F & Co 232 Water
Wilson John M foot Edison park

Mahogany

BLACKER & SHEPARD CO at Norfolk Downs and 409 Albany Boston See back binding

Manicuring

Jones Florence S Mrs 1262 Hancock
Kenney Etta M 8 Washington
Wrisley Gertrude 22 School

Mantels

BAILEY J W & SONS CO 14 Haymarket sq Boston See foot lines

Masons' Supplies

CRANE F H & SONS 5 Saville and Liberty near Water See page 3

GALLAGHER JOHN J 230 Water See front cover

O'CONNELL J P & CO 172 Freeport Dorchester See opp page 241

QUINCY LUMBER CO foot Pond st See opp page 258

RICHARDS A J & SON 19 Saville See page 55

Masons & Plasterers (*Stone)

CLANCY ALFRED 256 Manet av H N See page 56

Crocker Horace G 17 Park lane
Crowley Dennis F 658 Adams
Gilcoin Bros 12 Sumner
Gordon William O 39 Sachem
*Kenn Alexander 95 Columbia S Q
Marr Albert C 115 Sumner
McCormack John 11 Connells av
Mortenson William 35 Arthur
Nash George 143 Sumner
Souther Frank A 26 Edison Q P

Masseurs

Carr Alice M Mrs 18 Thayer
McCann Helen 99 Copeland

Men's Furnishings

Forbes & Barry 1475 Hancock
Jones George W 1 Granite
McGrath Philip F 267 Copeland
Nutting S F 8 Copeland W Q
Smith Bros 319 Newport av

Metal Refiners

Packard A B Metal Works rear 1452 Hancock

Metal Roofers

PEMBERTON NORMAN W 4 Old Colony ter See page 19

Milk Contractors

ELM FARM MILK CO 1453 Hancock and 19 Wales pl Dorchester See foot lines

Milkmen

Darr Alexander 24 Walnut A
Dennehy T, London av n W Squantum

ELM FARM MILK CO 1453 Hancock and 19 Wales pl Dorchester See foot lines

Garrity Lawrence P 13 Cottage
Goldstein Joseph off Douglass
Gordon M 31 River A
Goucher C A 607 Adams
Griffiths John J 22 High

Hamill Paul 473 Quincy av
Hodgkinson B F 1 Bicknell
Hodgkinson William F 21 Curtis av Q P
Johnson Charles J 183 Willard
McClure G Mrs 207 E Squantum A
McCormick Francis 40 Gilmore
McNiff William H 110 Putnam
Moorehead James 28 Curtis
Pelto Aeno 32 Station W Q
Raymond William T, Greenwood st
Wetmore George A 34 Sewall
Wilder John R 249 E Squantum
Wilson William 185 E Squantum A

Mill Supplies

GROSSMAN L & SONS 37 Federal av See foot lines and page 3
GALLAGHER JOHN J 230 Water See front cover

Milliners & Millinery Goods

Attwood & Gledhill 78 Beale W
Benham Dorothy 3 Granite
Blossom Martha M Mrs 81 Bromfield
Brown Flora G 287 Beach
England Marie Mrs 25 High School av
Hartwell Edith Mrs 1504 Hancock
Litchman Henry 303 Water
Maxwell Charles Mrs 52 Berlin
Pray Bernice Mrs 97 Walker
Szathmary Joseph 1447 Hancock
Taylor Della P 1291 Hancock
Wood Sarah I Mrs 7 Temple rm 1

Money to Loan

BURKE J F & CO 1372 Hancock See foot lines
CHASE RICHARD D & CO 1372 Hancock rm 1 See page 404
DONOVAN W T rm 4 Adams bldg See front cover

Monuments & Statuary

GRANITE RAILWAY CO Bates av and 9 Quincy Savings Bank bldg See page 9
LONG & SAUNDERS CO Inc 201 Quincy See page 401
MILNE & CHALMERS Inc 6 Penn and 110 Summer Boston See page 401

Mortgages

BARNES WILLIAM E 59 Sagamore A See page 4
BROWN BERTRAM A 1372 Hancock rm 8 See front cover
BURKE J F & CO 1372 Hancock See foot lines
CHASE RICHARD D & CO 1372 Hancock rm 1 See page 404
CRANE FRANK FESSENDEN 19 Temple See page 10
DONOVAN WILLIAM T rm 4 Adams bldg See front cover
EASTMAN ROYAL S cor Billings rd and Hancock See page 4
LAWTON PERRY Saving Bank bldg rm 7, 1372 Hancock See map
NICKERSON NATHAN G 325 Newport av and 79 Milk Boston See page 4
QUINCY CO-OPERATIVE BANK The 1356 Hancock See page 404
QUINCY REAL ESTATE TRUST 1419 Hancock and Equitable bldg Boston See page 2
RICKER ELMER F 1416 Hancock See front cover
SULLIVAN MICHAEL T 23 Bridge and 1433 Hancock rm 3 See page 21
TEASDALE WILLIAM H 23 Adams bldg See page 4
WALKER ALFRED E 90 Beale P O bldg See page 16

Moulded Rubber Goods

ATLANTIC RUBBER CO 158-160 Hancock A See opp page 241

Mouldings

BAILEY J W & SONS CO 14 Haymarket sq Boston See foot lines
QUINCY LUMBER CO foot Pond st See opp page 258
STEARNS A T LUMBER CO The 166 Devonshire and 1 Sudbury Boston and 98 Taylor Neponset See page 397

Musical Instruments

JOHNSEN PIANO CO 6 Chestnut See page 55

Nails & Spikes

GROSSMAN L & SONS 10 Jackson and 37 Federal av See foot lines and page 3

Newsdealers

Carlson C F 11 Faxon block
O'Brien John P (estate) 1595 Hancock

Newsdealers—con
Shunk Gilbert C 331-333 Newport av
Union News Co, Quincy R R station

Newspapers

Braintree Observer 1424 Hancock
Quincy Bulletin The 1382 Hancock rm 8
Quincy Daily Ledger 1424 Hancock
Quincy Evening Telegram 1382 Hancock rm 8
Quincy Patriot 1424 Hancock
Third Hill Search Light 90 Beale

Nickel Plating

RELIANCE METAL CO Inc Newport av n Norfolk Downs station See page 18

Notaries Public

(For full list see end Miscellaneous Department)

ANDERSON J ALFRED 65 Arthur and 209 Washington Boston See page 6
AVERY EDWARD 1433 Hancock rm 11 See page 396
BURKE JOHN W JR 1372 Hancock rms 3-4 See foot lines
DONOVAN WILLIAM T rm 4 Adams bldg See front cover
SULLIVAN MICHAEL T 1433 Hancock See page 21
THOMAS ARTHUR L 1419 Hancock rms 3-4-5 See page 6

Nurses (*Trained)

Auld Janet 5 Old Colony ter
Barney M Josephine Mrs 50 Beach
Barry Alice T 322 Copeland W Q
*Blair Anna L 117 Merrymount rd
*Blair Eva L 117 Merrymount rd
Bland Ethel A 107 E Squantum
Callahan Helen 40 Madison av
*Campbell William 178 South
*Carey Margaret C 62 Upland rd
Carman Matilda M 19 Elm pl Q P
*Carter Omie E 42 Webster A
Coyle Jane Mrs 43 Freeman
*Danehy Helen T 85 Hollis av
Faulkner Minnie Mrs 19 Elm pl Q P
Fisher Melissa M 281 Whitwell
Fisher Nana S 281 Whitwell
*Foley Susanne M 193 Willard
Fowler Eliza A Mrs 13 Willett
Gauld Mary 1220 Hancock
Geary Honora Mrs 139 Washington
*Grignon Lodna 209 Common
Guivens Margaret J 18 Furnace Brook parkway W Q
Harrington Alice Mrs 63½ Grafton Q P
Hastings William H end Howard av Q N
*Hennigar Ada 214 Safford
*Jackson Marion J 150 Quincy av and 8 Washington
*Jones Margaret A Mrs 32 Richie rd
Keith Frances N 156 Waterson av
Kelleher Minnie 24 Barry
Laing Minnie 7 Filton N D
Lane Eleanor 9 Conant
Lion Isabel L Mrs 55 Warren av
Ljoungquist Anna V 348 Quarry
*McDonald Catherine A 3 Revere
McEwan Hannah 148 Goffe
*McGlen Alice 1244 Hancock
*McGowan Elizabeth T 129 Crescent
Moore Myra E Mrs 23 Cottage
*Neagle M Agnes 77 School
Nicholls Annie M 16 Station W Q
*Nielsen H Nora 1244 Norfolk
Nilsson Emma C 31 Dorchester S
*O'Connell Nellie 48 Whitney rd
*Packard Ida G 161 Safford W
Parsons Mary A 16 Franklin
Porter Alice D 109 Taylor
*Roes Eva L Mrs 20 Lunt
Rossiter Mary Mrs 6 Greenleaf
Sears Johanna 339 Hancock N D
Stewart Sarah 103 Faxon rd
Trask Carrie M 49 S Central av
Vaszkis Valeria J 246 South
Wall Matilda E rear 33 Summer
*Ward Agatha J 32 Verchild
*Wheeler Eva O 161 Grand View av

Oil

A B C OIL CO 29 Pleasant See back cover
Gesmer Meyer A 41 Beacon
Granite City Oil Co 15 Caledonia av
Hackett John 147 Quincy
Hofferty John S 85 Revere rd
Lund Oscar 23 Cranch
QUINCY OIL CO 57 Federal av See front cover

Oils & Greases

BATES C F & CO 148 Old Colony av W See page 11
GALLAGHER JOHN J 230 Water See front cover
QUINCY OIL CO 57 Federal av See front cover

Old Iron & Metals

GROSSMAN L & SONS 10 Jackson and 37 Federal av See foot lines and page 3

Optometrists

COLE HERBERT D 7 Depot av See page 11
Dennison Robert A 180 Billings
Hardy E 307 Newport av
Holbrook Olin A 196 Holbrook rd
PETTENGILL C F 1391 Holbrook See page 11
POWELL JOHN 245 Water See page 404

Orchestras

Quincy Union 350 Copeland
Wilson's Orchestra 69 President's av

Ornamental Iron Works

NORFOLK IRON CO, Newport av n N D station See page 18

Packaging Machinery

PNEUMATIC SCALE CORP, Ltd 65 Newport av See page 7

Paint Mfrs

Means & Thacher, W Squantum N D

Painters (*Sign)

Anderson John F 159 Whitwell
Andrus Edward B 1 Baker av
Barstow A Raymond 11 Cushing
*Benn Heber R 1120 Sea
Brown Henry 9 Calumet
Burchsted J T 219 Beale
Burns I J 129 Old Colony av
Byorkman A C 47 Marshall
Canale Michael 79 Gilbert
Christensen C P 68 Old Colony
CURTIS LEWIS N 15 Orchard place See page 403
Farmer Edward 222 Granite
Fisher George H 264 Farrington
GALER WILLIAM & SONS 149 School See page 15
Guess Michael F 1382 Hancock
Gullicksen Frank O 19 Granite
Hammel & Stillwell 260 Belmont and 60 Quincy av
Harrison Arthur 96 Arnold Q P
Herbert John 109 Nightingale av
Hewson Thomas C 26 Newcomb pl
Higgins John E 61 Gay
Holmes Henry H 656 Hancock
Kempton Charles McL 263 Farrington
Lalley James H 96 Washington
Lapham William C 242 Safford
Macomber B F 31 Saville
Murphy Albert A 1620 Hancock
Porter Fred W 92 Wendell av
Price Edwards 4 Glover pl
RICHARDS SAMUEL 13 Furnace av See page 55
ROSS BROS 19 Billings road See page 56
Sass Frank C 27 Franklin av
Stewart Walter H 76 S Walnut
Stillwell John 60 Quincy av
TRIPP GEORGE A 267 Safford Wollaston See page 403
Welsford William J 225 Newport av

Paints Oils & Glass

GALER WILLIAM & SONS 149 School See page 15
HOLMES & HALL 1179 Hancock See foot lines
MacFARLAND J & SON 9 Brook See page 8
NELSON CHARLES W 401 Hancock See page 7
WESTLAND WILLIAM 1597 Hancock See page 3

Paper Hangers & Hangings

(See also Wall Papers)

Appleton Frederick T 31 Saville
Brasslow Simon 5 Lyndon rd
CURTIS LEWIS N 15 Orchard place See page 403
GALER WILLIAM & SONS 149 School See page 15
Porter Fred W 92 Wendell av
TRIPP GEORGE A 267 Safford Wollaston See page 403

Paper Stock

GROSSMAN L & SONS 10 Jackson See page 3 and foot lines

Parcel Delivery

DORCHESTER PARCEL DELIVERY CO 105 Holmes av Dorchester See page 402

Patent Agent

COLEMAN WATSON E 624 F st N W, Washington D C See page 399

Patent Attorney

COLEMAN WATSON E 624 F st N W, Washington D C See page 399

Patent Expert

COLEMAN WATSON E 624 F st N W, Washington D C See page 399

Patent Solicitor

COLEMAN WATSON E 624 F st N W, Washington D C See page 399

Pattern Makers

Watson & Rimmer 135 Beach

Pens

CROCKER SETH S 258 Washington rm 19 Boston See page 323

Phonographs & Records

JOHNSEN PIANO CO 6 Chestnut page 55

Photographers

Allen A Leroy 399 Hancock
Baylerian Nerses H 1507 Hancock
Cormack Henry 387 Granite W Q
Feurtado William G C 7 Felton N D
Fisher E M (Maple Leaf Studio) 757 Washington
Garey C Willis (commercial) 1187 Hancock
Greifield Emil C 394 Water
Haskell E L 195 Fayette
Palmer F Woodbry 51 Faxon rd A
Pierce Allan W 1364 Hancock rm 28
Rice Sue 1522 Hancock

Physicians

(*Members Mass Medical Society)

*Achorn Ralph C 57 Beach W
*Adams Charles S 62 Brook
Ahlstrom Hjalmar 119 Garfield
Anderson John H 10 Gothland
***ASH JOHN H** 237 Copeland office hours 2 to 3 and 7 to 8 Sunday by appointment Tel 370
***BARTLETT FRED A** 101 Billings rd N D office hours 1 to 3 and 7 to 8 p m Tel con
*Blanchard William H 1538 Hancock
*Bruce Daniel A 139 E Squantum A
*Burke Francis R 1220 Hancock
*Bushnell Edward H 566 Washington
COOK JAMES H 138 Franklin office hours 2 to 3 and 7 to 8 p m Tel Quincy 1404-M
Costello James F 11 Wollaston av
*Curtis William G 10 Grand View av
Davis Frank S (homeo) 25 Elm
Diehl Harold E 1244 Hancock
*Dion Thomas J 59 Cross
*Drew Maria E 1419 Hancock and 39 Newbury av A
*Ellsworth S W 180 Monroe rd
Ferris William H Jr 252 Manet av
Garey C W 1187 Hancock
Gooding E Jeanette (homeo) 115 Elmwood av
***GORDON JOHN A** 1200 Hancock office hours 2 to 3 and usually 7 to 8 p m Tel 171
*Hardwick S C 159 Elm
Harkins William J 1419 Hancock
***HUNTING NATHANIEL S** 1136 Hancock office hours 2 to 3 p m Tel 38
JOHNSON E R 389 Newport av W office hours 2 to 3 and 6.30 to 7.30 p m Tel Quincy 4
***JONES FREDERICK E** 1150 Hancock office hours 9 to 10 a m 2 to 3 and 7 to 8 p m Medical examiner Norfolk County
*Lynch Cornelius J 1620 Hancock
MacLeod John M 28 Federal av
*McCausland William J 123 Franklin
*Merritt Louis A 357 Newport av
*Middleton Willis J 446 Washington
Miller Malcolm Dean 274 Beale
Olney Florence G 137 Grand View avenue
PRATT W PORTER 1126 Hancock office hours 2 to 4 and 7 to 8 p m
*Reardon Daniel B 1186 Hancock
***REYNOLDS JOHN T** Greenleaf blk 1419 Hancock rm 11 office hours 7 to 8 p m except Wednesdays and Sundays 2 to 3 p m
*Ryder George H 1073 Hancock and 583 Beacon Boston
*Sargent Water L 1155 Hancock
***SHEAHAN GEORGE M** 12 School office hours from 2 to 3 and 7 to 8 p m and by appointment Sundays usually excepted Tell 474
Smeltzer James F 24 Arnold rd A
*Sweeney M T 422 Hancock
Thompson Alfred P 50 Brook
WHITEHOUSE EUGENE D 644 Hancock office hours 10 to 12 a m and evenings Boston office 60 Temple office hours 2 to 4 p m daily except Sundays
Zwicker J A (osteo) 79 Freeman

Piano Tuners

Gilbert Frank C 61 Chestnut
Lord Fred H 295 Washington
Richardson Wilbur D 6 Chestnut

West Paul L 385 Hancock
Wilson William 69 President's av

Pianoforte School

QUINCY PIANOFORTE SCHOOL 1419 Hancock See opp page 240

Pianos & Organs

JOHNSEN PIANO CO 6 Chestnut See page 55
KINCAIDE HENRY L & CO 1495 Hancock See page 398

Picture Frames & Mouldings

Litchman Henry 305 Water

Planing Mills

STEARNS A T LUMBER CO The 166 Devonshire and 1 Sudbury Boston and 98 Taylor Neponset See page 397

Plaster & Flue Linings

FROST COAL CO 488 Neponset av Neponset and 78 Beale W See back cover

Plasterers

Dolan P 7 Oak A
HASLETT WILLIAM H 31 Bridge See opp page 241
MacKenzie Charles W 30 Berkeley
Thomas William 47 Main

Plumbers' Supplies

SANBORN & DAMON 1428 Hancock See page 10

Plumbers & Gas Fitters

BATES G B HEATING & PLUMBING CO 25-27 Saville See page 11
BRADFORD WILLIAM A CO The 5 Maple See page 2
EDWARDS S H 80 Sagamore See page 18
ERICKSON ERIC A 1 Brook See page 55
Fratus Joseph & Co 394 Hancock
Fratus J L & Co 151 Hancock
Hammond Addison R 1254 Sea H N
Hirtle Stewart L 311 to 313 Newport av
Keniley Daniel H 162 Hancock
KENILEY J E & CO 15 Temple See page 400
Knowles Albert L 261 Liberty
MURPHY HENRY P 56 Franklin See page 402
O'BRIEN & AUSTIN 160 Water See page 2
Riley Thomas H 117 Willard
SANBORN & DAMON 1428 Hancock See page 10
STEPHENSON ALBERT E 329 Newport av See page 10
Turner William A 527 Washington

Plumbers & Heaters

BATES G B 27 Saville See page 11

Portable Garages

Gould Charles P 14 Tirrell court
Skinner Thomas Co 24 Granite

Poultry Food

CRANE F H & SONS 5 Saville and Liberty near Water See page 3
RICHARDS A J & SON 19 Saville See page 55

Printers (Book & Job)

Arthur Frank L 52 Pope
Donovan Daniel 104 Pleasant
Field Edgar H 43 Pleasant
Finnish Soc Publishing Co 89 Copeland
Lamont M 71 Trafford
Pratt Co 1395 Hancock
Prescott George W Publishing Co 1424 Hancock
Rogers Print 225 Granite
Spargo Print The 57 Roberts
Stetson Arthur W 66 Washington

Provisions

ADAMS MARKET (R E Foy & Co) 1358 Hancock See front cover
Ames Samuel E 250 Copeland W Q
Boynton M A 68 Beale
Budrik & Kanasas Co 152 Main
Burg Morris 1514 Hancock
Campbell John H 7 Botolph
Coughlin & Donovan 1475 Hancock
Crothers & Seiders 321 Newport av
De Boer George B 367 Granite
FOY ROBERT E & CO 257 to 263 Water See front cover
Johnson Bros 1380 Hancock
McKim Ohman M 1445 Hancock
Quincy Point Cash Market 569 Washington
Sandlovitz Julius 118 Sumner Q P
Seller Merton H 506 South
Snowdon E C 12 Brook

Provisions—con
STENZEL GEORGE C & CO 80 Sagamore A See page 20
Swift & Co (wholesale) 18 Dimmock

Public Stenographer
HUGHES GERTRUDE F 25 Adams bldg See page 57

Quarries
(See also Granite Dealers and Workers)
GRANITE RAILWAY CO Bates av See page 9
OLD COLONY BROKEN STONE & CONCRETE CO, Vernon off Centre See page 399

Ready Roofing
CASHMAN WILLIAM, Furnace av cor Willard See page 20
STEARNS A T LUMBER CO The 166 Devonshire and 1 Sudbury Boston and 98 Taylor Neponset See page 397

Real Estate
ADAMS REAL ESTATE TRUST H T Whitman agent 1364 Hancock and 220 Devonshire Boston See front cover
BARNES WILLIAM E 59 Sagamore A See page 4
BATES G B 27 Saville See page 11
BESTGEN JOHN G 78 Beale W and Sagamore st H N
Berman John 1601 Hancock
Bigelow Park Real Estate Trust 1419 Hancock rms 3-4-5
Boyden Fred S 22 Beach
Brooks Frederick E 81 Appleton
BROWN BERTRAM A 1372 Hancock rm 8 See front cover
Brown George H & Co rm 22 Adams bldg
BURKE JAMES F & CO 1372 Hancock rms 3-4 See foot lines
CHASE RICHARD D & CO 1372 Hancock rm 1 See page 404
Cranch Hill Real Estate Trust 1419 Hancock rms 3-4-5
CRANE FRANK FESSENDEN 19 Temple See page 10
DONOVAN WILLIAM T rm 4 Adams bldg See front cover
Dunham Wilton A 1088 Sea H N
Dwyer Thomas J 1192 Sea
EASTMAN ROYAL S cor Billings road and Hancock See page 4
Favorite F 19 Granger
Faxon Henry M 17 Granite
Fegan Walker R 1433 Hancock rm 8
Freeman E M 653 Washington
Frisk Oscar F 1550 Hancock
Hayden Edmund G 174 First
Houghs Neck Real Estate Agency 1192 Sea
Hunt John F 1372 Hancock
JAMESON ALLEN M 157 Warren av See page 5
Jenkins Frank 146 Billings A
Keating Albert 11 Canal
Kelleher Margaret 1189 Sea
KINCAIDE HENRY L & CO 1495 Hancock See page 398
King Harry D 12 Thornton W P
LAWTON PERRY Quincy Savings Bank bldg rm 7, 1372 Hancock See map
LETTENEY C F 11 Central Boston See page 8
LOFGREN W R 19 Cottage See page 16
McIntire Herman F 1419 Hancock rm 3
Nantasket Beach Real Estate Trust 1419 Hancock rm 3
Nash L W 329 Newport av
NELSON ALBERT 32 Spear corner Francis ct See page 400
NICKERSON NATHAN G 325 Newport av and 79 Milk Boston See page 4
Olney A G 137 Grand view av
Park Land Co, Hancock cor Billings rd and 15 School Boston
Poland John E 393 Hancock
President's Hill Annex Real Estate Trust 6 Penn
President's Hill Real Estate Trust 1419 Hancock
Prout & Bumpus 1382 Hancock
Quincy Adams Real Estate Trust 97 Liberty
QUINCY REAL ESTATE TRUST Greenleaf Block See page 2
Ramsdell John 186 Billings A
Raymond Arthur F 315 Newport av and 1502 Hancock
RICKER ELMER F 1416 Hancock See front cover
Ross John A L 19 Billings road
SANDBERG ADOLPH 1433 Hancock and 141 Milk Boston See page 396
Sherman C R 315 Newport av
Smart John F 144 Marlboro
South Shore Realty Co 9 Faxon blk
SULLIVAN M T 1433 Hancock rm 3 and 23 Bridge See page 21

Sumner Park Real Estate Trust 1419 Hancock rms 3-4-5
Swithin Bros 1419 Hancock rms 3-4-5
Swithin & Merrill 1419 Hancock rms 3-4-5 and 428 Old South bldg Boston
TEASDALE WILLIAM H 23 Adams bldg See page 4
WALKER ALFRED E 90 Beale P O bldg See page 16
Weeden John A 1419 Hancock rm 16
Wellington Park Real Estate Trust 1419 Hancock rms 3-4-5
WHITMAN H T rm 20 Adams bldg 1364 Hancock and 220 Devonshire Boston See front cover

Real Estate Surveyors

BRANCH E W rm 21 Adams bldg and 497 Tremont bldg Boston. See page 404
LAWTON PERRY Quincy Savings Bank bldg rm 7 See map
TUPPER FREDERICK E 18 Spear See front cover

Restaurants & Lunch

Blanchard Homer W 1510 Hancock
Bruce Frank 3 Canal
Burns Grace 99 Beale
Carlson Johanna Mrs 10-12 Faxon blk
Dennen Joseph W 1271 Hancock
Fish Samuel 156 Main
Hill Fanny Mrs 45 Copeland W Q
Irwin G A 961 Hancock
Julin Charles 105 Garfield W Q
Kouryty Joseph 68 Sumner Q P
MacDougall John 579 Washington Q P
Mardon Edith M 2 Dorchester S
Mitchell George E 27 Temple
Murray George H 15 Billings rd
Norteman William 1304 Sea H N
Samuelson H 136 E Howard
THOMPSON'S CAFE 1283 Hancock See page 16
U Auto Lunch 642 Washington

Rivet & Stud Mfrs

Tubular Rivet & Stud Co, Weston av cor Linden W

Roofers (Slate, Gravel & Metal)

COMINS ROBERT E 92 Elmwood av See page 396
GROSSMAN L & SONS 10 Jackson and 37 Federal av See foot lines and page 3
PEMBERTON NORMAN W 4 Old Colony ter See page 19
Thomas J G 72 Standish av

Roofing & Paving Materials

GROSSMAN L & SONS 10 Jackson and 37 Federal av See foot lines and page 3
STEARNS A T LUMBER CO The 166 Devonshire and 1 Sudbury Boston and 98 Taylor Neponset See page 397

Rubber Goods Mfrs

ATLANTIC RUBBER CO 158-160 Hancock A See opp page 241

Rubber Tire Repairs

ATLANTIC RUBBER CO 158-160 Hancock A See opp page 241

Rubber Tires

Sectional Rubber Tire Co, 135 Beach

Rug Mfrs

Eastern Rug Co The r 746 Washington
Levowich Joseph 112 Sumner Q P

Safety Deposit Vaults

GRANITE TRUST CO 1370 Hancock See back cover

Sand & Brick

FROST COAL CO 488 Neponset av Neponset and 78 Beale W See back cover
O'BRIEN THOMAS & SONS r 51 West and 166 Copeland See page 402
O'CONNELL J P & CO 172 Freeport Dorchester See opp page 241

Sand & Gravel

CLANCY ALFRED 256 Manet av H N See page 56
WHELAN THOMAS & CO 243 Fayette See page 400

Sash Doors & Blinds

QUINCY LUMBER CO foot Pond st See opp page 258

Sausage Makers

Carzaniga Bros 92 Columbia

Savings Bank

QUINCY SAVINGS BANK The 1374 Hancock See back cover

Saw Mills

STEARNS A T LUMBER CO The 166 Devonshire and 1 Sudbury Boston and 98 Taylor Neponset See page 397

Scale Mfrs

PNEUMATIC SCALE CORP Ltd 65 Newport av See page 7

Scrap Iron

GROSSMAN L & SONS 10 Jackson See foot lines and page 3

Screens & Shades

HOLMES & HALL 1179 Hancock See foot lines

MERRILL P W CO 130 Washington (North) Boston See map

Sculptors

Beattie Herbert W rear 151 Elm
Horrigan John 129 Federal av
Kitson Henry H, Park lane beyond Butler

Second Hand Lumber

GROSSMAN L & SONS 10 Jackson and 37 Federal av See foot lines and page 3

Second Hand Machinery

GROSSMAN L & SONS 10 Jackson and 37 Federal av See foot lines and page 3

Sewing Machines & Supplies

Singer Sewing Machine Co 1518 Hancock

Shingle Stains

QUINCY LUMBER CO foot Pond st See opp page 258

Shingles

BLACKER & SHEPARD CO at Norfolk Downs and 409 Albany Boston See back binding

GROSSMAN L & SONS 10 Jackson and 37 Federal av See foot lines and page 3

QUINCY LUMBER CO foot Pond st See opp page 258

STEARNS A T LUMBER CO The 166 Devonshire and 1 Sudbury Boston and 98 Taylor Neponset See page 397

Ship Builders

Fore River Ship Building Co 97 East Howard Q P

Shirt Waist Mfrs (Ladies)

Bean George G 192 Granite and 501 Washington
Sovereign Waist Co 192 Granite

Shoe Makers, Dealers & Repairers

Abraham Joseph 124 E Howard
Alfano Michael 1524 Hancock
Angelini Giuseppi 101 Liberty
Armani Bartolo 10 Brooks av
Armato Joseph 223 Granite
Barnard James J 561 Washington
Cecilli Gerardo 4 Brooks av
Cipolli G 3 Canal
Cohen Samuel 278 Copeland W Q
Conlin Edward F 1259 Hancock
Crowley Timothy Murdock av
DiCenso P 337 Water
Dolan Peter 298 Copeland W Q
Edmonston's Goodyear Shoe Repairing Co, Chestnut cor Maple
Francer Israel 51 Copeland
French Charles A 198 Washington
Gargaro A 121 Willard
Glassman P 589 Washington and 132 Main
Goldberg Samuel Temple cor Washington
Granite Shoe Store 1417 Hancock
Greene I H 666 Hancock
Hall Alexander 61 Franklin
Hansen H M Shoe Co Inc 41 Baxter
Heffernan J & Co 1375 Hancock
Izenman Morris 389 Hancock
Jokinen Kousta 39 Copeland W Q
Jones George W 1 Granite
Kerr J W 304 Water
Kidder Clinton H 80 Copeland W Q
Laine Frank 21 Copeland
Laurila Eliel 78 Sagamore
Leaf K W 404 Water
Lelyveld Louis 3 Maple
Leonzio Ferdinando 52 Canal
Mascoop Elie 88 Sagamore A
Nelson Andrew 21 Granite
Nelson Olaf 549 Washington
Newcomb Edwin W 13 Newcomb pl
O'Dowd J 309 Copeland
Painten Arthur E 337 Newport av
Pissella Michale 147 Water
Potenza James 193 Water
Prince Israel 51 Copeland
Reagan Dennis J 52 Hancock
Scollard N F 12 Maple
Shea Daniel 518 South
Stearns Isaac 577 Washington
Tantillo G 56a Franklin
Wallin B S 241 Granite
Wilbur Warren J 16 Brook

Shoe String Mfr

Greenwood S 41 Baxter

Silver Ware

PETTENGILL C F 1391 Hancock See page 11

Skates Sharpened

W & E P CO Woodbine See page 8

Slate Roofer

PEMBERTON NORMAN W 4 Old Colony ter See page 19

Soaps (Mineral)

BATES CHARLES F & CO 148 Old Colony av See page 11

Spring Water

Shawmut Spring Water Co end Forest av

Stables

BROWN T BYRON 24 Granite See page 395

HALL JOHN 1485 Hancock See page 398

McGrath Michael J, Arlington near Brook

Tribou W T S 248-250 Arlington

Stair Work

BAILEY J W & SONS CO 14 Haymarket sq Boston See foot lines

STEARNS A T LUMBER CO The 166 Devonshire and 1 Sudbury Boston and 98 Taylor Neponset See page 397

Statuary Monuments

GRANITE RAILWAY CO Bates av and rm 9 Quincy Savings Bank bldg See page 9

MILNE & CHALMERS Inc 6 Penn and 110 Summer Boston See page 401

Steam & Gas Fitters

MURPHY HENRY P 56 Franklin See page 402

Steam & Hot Water Heating

BRADFORD WILLIAM A CO The 5 Maple See page 2

EDWARDS S H 80 Sagamore See page 18

ERICKSON ERIC A 1 Brook See page 55

O'BRIEN & AUSTIN 160 Water See page 2

SANBORN & DAMON 1428 Hancock See page 10

STEPHENSON ALBERT E 329 Newport avenue See page 10

Steel Reinforcing Rods

NORFOLK IRON CO, Newport av near N D station See page 18

Steel Wire Furnace Brushes

W & E P CO Woodbine See page 8

Steel Wire Heater Brushes

W & E P CO Woodbine See page 8

Stenographer (Public)

HUGHES GERTRUDE F 25 Adams bldg See page 57

Stone Cutters & Dealers

ABERDEEN GRANITE WORKS Arthur corner Nelson See page 8

GRANITE RAILWAY CO Bates av See page 9

LONG & SAUNDERS CO Inc rear 2 Penn branch at Stoughton See page 401

MILNE & CHALMERS Inc 6 Penn and 110 Summer Boston See page 401

Stone Workers Supplies

Teasdale Robert J 201 Water

KEATING J A & CO 1357 Hancock See map

Storage Warehouse

FIELD'S CORNER STORAGE WAREHOUSE CO 218 Adams Dorchester See page 405

KINCAIDE HENRY L & CO 144 Granite See page 398

Storm Windows & Fasteners

MERRILL P W CO 130 Washington (North) Boston See map

Stoves, Ranges, Tinware Etc

KINCAIDE HENRY L & CO 1495 Hancock See page 398

Street Railway

Bay State Street Railway Co 954 Hancock power station ft of Wharf

Stucco Work

HASLETT WILLIAM H 31 Bridge
See opp page 241

Submarine Divers

Phillips George L 55 Union
Phillips H 734 Washington

Surety Bonds

BURKE J F & CO 1372 Hancock See foot lines
DONOVAN W T rm 4 Adams bldg See front cover

Surveyors

(See also Civil Engineers and Surveyors)
BRANCH E W rm 21 Adams bldg and 947 Tremont bldg Boston See page 404
LAWTON PERRY Quincy Savings Bank bldg rm 7, 1372 Hancock See map
TUPPER FREDERICK E 18 Spear See front cover

Tailors

Blomquist Gustave R 1453 Hancock
Blum A M 17 Billings road
Carruthers James 417 Washington
Calter M & Son 27 Copeland and 196 E Howard
Cecilli Clementino 262 Copeland W Q
Coffman J 146 E Howard
DelGratto Gaetano 145 Water
Diamond D 154 Water
Eigenblick Samuel 90 Beale
Fritz Bernard & Son 5 Depot av
Granite Ladies' Tailoring Co 1463 Hancock
Hatch Michael 577 Washington
Hill Otto 121 Copeland W Q
Holt Thomas J 88 Quincy av
Kollikof Louis 84 Sagamore
Krous Samuel 65 Sycamore
Kurlansky Harry 6 Granite
Lerner Joseph 196 E Howard
Levinson H M 1447 Hancock
Moretti Paul 14 Quincy av
Nathan Joseph 14 Granite
Newman Nathan 1526 Hancock
Pace Orlando 11-13 Cottage av
Quincy Tailoring Co 145 Water
Sebastian Nichola 331 Water
Smith Bros 319 Newport av
Treanor Annie (ladies') 24 Maple
Vanderbeck Elizabeth 156 Hancock
Zirlstein M 544 Washington

Tanks & Vats

STEARNS A T LUMBER CO The 166 Devonshire and 1 Sudbury Boston and 98 Taylor Neponset See page 397

Tar

GROSSMAN L & SONS 10 Jackson and 37 Federal av See foot lines and page 3

Teachers

(DANCING)
Baker E W 1256 Sea
(HEBREW)
Kutz Max rear 44 Winthrop pk
(MUSIC)
Berry Mary O 65 Cross
Bjorkman Emily C 82 Rawson rd
Boutillier Jennie 100 Rock Island rd
Buckingham John D 36 Whitney rd
Bullock Edward E 10 Willow av
Craig Maud P 127 Franklin
Fallon Amy E 711 Washington Q P
Galvin A Zayma 30 Chestnut
HACKELTON CLAUDE E 1419 Hancock See page opp 240
Hanson Bertha L 36 Revere rd
Harding Jennie (piano) 50 Old Colony A
Harmon Marion 27 Prospect av
Herne May G (piano) 153 Newbury av A
Holbrook Marguerite Louise 196 Holbrook rd
Horton Ella M 285 E Squantum A
Hunt Jennie H Mrs 14 Bigelow
Kane Armaz 21 Dysart
Keating Ruth A 70 Upland rd
Lord Fred H 295 Washington
MacDonald Frank L (violin) 738 Hancock
Mazzola Carmine D 1382 Hancock
McClure E Clara 207 E Squantum A
McConarty William T 1623 Hancock
Monk George 241 Washington
Morrisette Paul V (violin) 63 Dayton
Morrison Catherine (mandolin & guitar) 50 Hamilton N D
Morrison Clara (piano) 50 Hamilton N D
Norrie Ethel P 250 Belmont
Quincy Pianoforte School 1419 Hancock
Raymond Ethel F 45 Upland rd
Smith Walter M (cornet) 8 Elm av
Spear Carrie F 118 Granite
Taylor Dorothy 101 Beach

Trepanier Bertha 28 Quincy
Walker Emma E 82 Botolph A
Welsh Ellen G 129 School
Witting Emma N 30 Deldorf
Wrigley Frank 18 Washington
Young Eldeine M 18 Prospect A
(PHYSICAL CULTURE)
Bass Ruth A 30 Edison Q P
Elcock Mary A 21 Marsh
(PRIVATE SCHOOLS)
Greenleaf School 32 Linden pl
Quincy Mansion School 23 E Elm av
(VOCAL)
Foley Alice C 193 Willard
Holcomb C Sheldon 101 Elm av
McCarthy Angela C 65 Chestnut
Slade Mary V Mrs 17 Edgemere rd

Teamsters

Carroll Ambrose F 25 Carroll's lane
CLANCY ALFRED 256 Manet av H N See page 56
Connor John J 86 S Walnut
Fallon John & Sons 250 Common
Fletcher C G 73 Garfield
Holland Thomas 284 Granite
Jackson W L & Sons (auto trucking) 129 Marlboro
Jolicoeur Edward 168 Copeland Q P
Kelley William 32 Buckley
King William D 106 Centre W Q
Loud William F & Son 97 Hall pl
Naclerio Bros 290 Liberty
Norling Charles J 21 Wilson W Q
O'BRIEN THOMAS & SONS rear 51 West and 166 Copeland See page 402
Sandberg Edward J 29 Buckley
Shea James 350 South
Smith Herbert J 629 Washington
WHELAN THOMAS & CO 243 Fayette See page 400

Teas & Coffees

Folson G A Tea Co 7 Granite

Telephone Mfrs

Couch S H Co Inc cor Arlington and Squantum N D

Telephone & Telegraph Companies

New England Telephone & Telegraph Co 10 Merrymount rd
Western Union Telegraph Co 7 Depot av

Theatres

Auditorium (moving pictures) 1582 Hancock
Kincaide Theatre 1573 Hancock
Quincy Music Hall 1515 Hancock

Timber

GROSSMAN L & SONS 10 Jackson and 37 Federal av See foot lines and page 3
STEARNS A T LUMBER CO The 166 Devonshire and 1 Sudbury Boston and 98 Taylor Neponset See page 397

Tin & Sheet Iron Worker

COMINS ROBERT E 19 Elmwood av See page 396
STEPHENSON ALBERT E 329 Newport av See page 10

Tinsmiths

Dolan Michael A 29 Copeland
MURPHY HENRY P 56 Franklin See page 402
O'BRIEN & AUSTIN 160 Water See page 2

Tinting

TRIPP GEORGE A 267 Safford Wollaston See page 403

Toilet Articles

PETTENGILL C F 1391 Hancock See page 11

Tonics

German Seltzer Mfg Co 74 Independence av
Puritan Spring Bottling Co 191 Willard

Tool Sharpening

W & E P CO, Woodbine See page 8

Tools (Granite)

Campbell M A 97 Liberty
Drummond D T 63 Liberty
GROSSMAN L & SONS 10 Jackson and 37 Federal av See foot lines and page 3
Newall Robert, Water near Liberty
Pinel Tool Co The 242 Water
VULCAN TOOL MFG CO 41 Liberty See page 401
Wilbas Gustaf 139 Granite

Trunk Mfrs

CUMMINGS J & SON 657 Atlantic av Boston See page 401

Trunks Bags Etc

CUMMINGS J & SON 657 Atlantic av Boston See page 401

Trust Company

OLD COLONY TRUST CO 17 Court Boston See page 12

Typewriting

HUGHES GERTRUDE F 25 Adams bldg See page 57

Undertakers

BARRETT EDWARD D 2 Mechanic See page 398
Bean Edward L 21 Franklin
Fay Albert W 347 Newport av
HALL JOHN 1485 Hancock See page 398
WATERMAN JOSEPH S & SONS Inc 2326-2328 Washington Boston See page 398

Upholsterers

Gallagher Patrick A 1625a Hancock
Mirkin Michael 1060 Hancock
Tower C H & Co 182 E Howard

Variety Stores

Alla Hassan 64 Winter Q N
Antoon Bros 543-547 Washington
Basila Joseph 65 Sumner Q P
Belanger J G, 126 Willard
Booth Christina W 11 Brooks av
Boutwell Alice W 397 Hancock
Bowman Mary A Mrs 27 Caledonia av
Boyle Ellen 128 Brooks av
Branschied & Martens 68 Sagamore and 30 Billings rd
Cafarella Bros 83 Newbury av
Carminite Giuseppe Willard cor Copeland W Q
Carruthers Agnes Mrs 538 Washington
Cassani Rossi 246 Copeland W Q
Catler M & Son 197 E Howard
Chapple R E 255 Water
Childs William J Jr 132½ Washington
Clapp Carrie A 1052 Hancock
Connelly James H 183½ Willard
Coram Henry 237 West
Davis Sanford 142 E Howard
DeCelle Richard F 168 Common
DeLorey P 2 Broadway Q P
Downey P F 121 E Squantum A
Drohan Edward F 264½ Copeland W Q
Dunham Arthur H 1290 Sea
Dunham Louis R 4 Bradford
Ekstrand Sven 25 High
Fay Rose E 398 Washington
Flanagan Daniel 238 Water
Flanagan Margaret 233 Centre
Flanagan Monica C Mrs 238 Water
Fosdick R Mrs 1092 Sea
Gardner J H Mrs 74 Hancock
George Deeb 20 Sixth av Q P
Hakala John r 396 Quarry st exten
Hamm Thomas G 327 Hancock
Hayden Joseph W Jr 750 Washington
Hodgkinson Charles C 250 Washington
Kane Mary A 253 Copeland
King Eliza D Mrs 106 Centre W Q
Kittridge Henry P 1267 Hancock
Lahage Abe 118 E Howard
Lahage Mohamed 62 Winter Q N
LaPierre John 113 Willard
Lark Harry 4 Copeland W Q
Leavitt Annie F Mrs 173 Willard
Lerner J 187 E Howard
Litchfield Peter L 153 Water
Lowe E H 473 Washington
Madden C Mrs 16 Quincy av
Mangs Mathilda Mrs 31 Farrell
McNamara Mary J Mrs 303 Beach
Mecagni Rosie Mrs 119 Independence av
Nelson Peter A 161 Granite
Nelson Warren H 134 Washington
Nightingale Fred E 340 Granite
Nutting S R Mrs 208 Liberty
Patriarca C 20 Larry
Pericass George 56 Canal
Pierce Emily A Mrs 181 Centre
Pierce J A S 481 Quincy av
Pierson F J 375 Granite
Pinel Variety Store 146 Water
Pitts Alexander A Jr 772 Washington Q P
Purpura Salvatore Mrs 56 Sumner
Regan Cornelius 1253 Sea
Richards William Jr 365 Water
Saleem Kalil 146 E Howard
Samuelson Claus 112 E Howard
Sargent G B 519 South
Sargent G W 126 E Howard
Sawaya Peter 529 Washington
Sherad Esther Mrs 335 Water
Sprague George 414 Washington
Swain Isabella Mrs 81 School
Sweeney Joseph F Mrs 130 Washington
Tullio Emilio D 136 Washington
Watts Charles E, E Squantum S

Wilcox Leroy S 1238 Sea
Williams Florence M 21 Independence av
Wood Josephine E Mrs 103 Newbury av A
Woolworth F W Co 1364 Hancock
Wright David 567 Washington

Varnish Mfrs

Norfolk Varnish Co, Newport av near W Squantum

Venetian Blinds (Grill Work)

BAILEY J W & SONS CO 14 Haymarket sq Boston See foot lines

Ventilators (Window)

MERRILL P W CO 130 Washington (North) Boston See map

Veterinary Surgeons

ABELE FRANCIS JR 18 Spear See front cover
Gardner John H Jr 10 Newport ter

Waiting Rooms

THOMPSON'S CAFE 1283 Hancock See page 16

Wall Board (Plaster)

GROSSMAN L & SONS 10 Jackson and 37 Federal av See foot lines and page 3
HOLMES & HALL 1179 Hancock See foot lines
STEARNS A T LUMBER CO The 166 Devonshire and 1 Sudbury Boston and 98 Taylor Neponset See page 397

Wall Papers

GALER WILLIAM & SONS 149 School See page 15
ROSS BROS 19 Billings road See page 56
TRIPP GEORGE A 267 Safford Wollaston See page 403

Watches, Watchmaker, Etc

PETTENGILL C F 1391 Hancock See page 11

Weather Strips

MERRILL P W CO 130 Washington (North) Boston See map

Wet Wash Laundries

ATLANTIC WET WASH LAUNDRY 69 Madison See page 15

Window Shades & Fixtures

KINCAIDE HENRY L & CO 1459 Hancock See page 398
MERRILL P W CO 130 Washington (North) Boston See map

Window & Door Screens

MERRILL P W CO 130 Washington (North) Boston See map

Windows, Doors, Frames & Blinds

STEARNS A T LUMBER CO The 166 Devonshire and 1 Sudbury Boston and 98 Taylor Neponset See page 397

Wiping Cloths

GROSSMAN L & SONS 10 Jackson and 37 Federal av See foot lines and page 3

Wire Grill Work

NORFOLK IRON CO Newport near N D station See page 18

Wire Screens

GROSSMAN L & SONS 10 Jackson and 37 Federal av See foot lines and page 3
MERRILL P W CO 130 Washington (North) Boston See map

Wood Dealers

CASHMAN WILLIAM Furnace av corner Willard See page 20
CUTTER D J & CO 420 Freeport Dorchester See bottom edge
FROST COAL CO 488 Neponset av Neponset and 78 Beale W See back cover

Wood Dealers—con

O'BRIEN THOMAS & SONS rear 51 West and 166 Copeland See page 402

PATCH CYRUS & SON Inc 783 Washington 1422 Hancock and 319 Newport av See foot lines and opp page 247

QUINCY COAL CO Penn st See page 7

RALPH COAL CO Inc Weston av n Chester See page 7

SHEPPARD J F & SONS Inc 27 Granite, 17 Wharf and 329 Newport av See page 400

Trask William H 42 Wesson av

Wood Mantels

BAILEY J W & SONS CO 14 Haymarket sq Boston See foot lines

Wood Turners

STEARNS A T LUMBER CO The 166 Devonshire and 1 Sudbury Boston and 98 Taylor Neponset See page 397

Wood & Coal

PATCH CYRUS & SON Inc 783 Washington, 1422 Hancock and 319 Newport av See foot lines and opposite page 247

SHEPPARD J F & SONS Inc 27 Granite, 17 Wharf and 329 Newport av See page 400

Wrapper Mfrs

Rosenfield Meyer & Co 14 Tirrell ct and 68 Harrison av Boston

Yacht & Boat Builders

Baker Yacht Basin Co off Newcomb av

McLeod Neil, foot Washington ct

Yeast

Fleischmann Co The 25 Granite

QUINCY
CITY GOVERNMENT

MAYOR
HON CHESTER I CAMPBELL

Commissioner of Public Works—Moses L Brown

City Treasurer and Collector of Taxes—John Curtis

City Clerk—Emery L Crane

Asst City Clerk — Marguerite S Lyons

City Solicitor—Walter S Pinkham

Chief of Police—Frank E Burrell

Chief Engineer Fire Department—Faxon Billings

City Auditor—Henry O Fairbanks

City Messenger—Harry W Tirrell

City Engineer—Ezekiel C Sargent

Overseer of the Poor—Mildred Gray Huston

City Physician—Dr Fred A Bartlett

Commissioner of Docks and Water Fronts—Frank F Crane

Inspector of Animals—Francis Abele Jr

Inspector of Buildings—George E Thomas

Inspector of Milk—Daniel Schouler Jr

Inspector of Plumbing—Jeremiah J Keniley

Sanitary Inspector — Edward J Lennon

Inspector of Meats and Provisions —Walter G Field

Sealer of Weights and Measures—James M Cantfill

ADMINISTRATIVE BOARDS

Assessors—John J O'Hara, chairman; Wellington W Mitchell, Charles R Sherman

Meet every Monday and Thursday at 9 a m

Park Commissioners — George E Pfaffman, chairman; Ira M Whittemore, John L Hamilton

Board of Health—Walter H Buchan, chairman; Dr Harold E Diehl, sec; Thomas L A Musgrave

Trustees of City Hospital—Charles A Ross, Thomas Griffin

Trustees of Thomas Crane Public Library—Charles R Safford, chairman; George W Abele, Albert N Murray, Harry W Read, F Morton Smith, treas; Mrs Elizabeth H Alden, sec

Meet first Wednesday of each month at 7.30 p m

Managers of Adams Academy—Fred M Rollins, Dr Nathaniel S Hunting, Dr George M Sheahan, Herbert S Barker, Charles E Hathaway, Perry Lawton

Managers of Public Burial Places —Thomas Bishop, chairman; Albert W Fay, Arthur B Hultman, John Evans, Joseph H Vogel, John Q Cudworth, clerk; James Nicol, supt

Meet second Tuesday of each month at 7.30 p m

Managers of Woodward Fund and Property — Chester I Campbell, Mayor; John Curtis, city treas; Emery L Crane, city clerk; Henry O Fairbanks, city auditor; Richard R Freeman, elected by the Council

Fence Viewers—Frank Fessenden Crane, John Evans, John A Dugan

Pound Keeper—William J Vaughan

Registrars of Voters — Michael B Geary, chairman; Dennis J Ford, Joseph B Grossman, Emery L Crane, city clerk

CITY COUNCIL

President—Joseph L Whiton

Clerk City Council and Clerk of Committees—George T Magee

Regular meetings first and third Mondays of each month at 7.45 p m

Councilmen-at-Large

Herbert G Beeman, George A Belster, Robert B Craig, Thomas J McGrath, Frank F Prescott

Councilmen from Wards

Ward 1—James H Slade, Joseph L Whiton, William P Thompson

Ward 2—Thomas Griffin, Robert J Williams Jr, Charles B Yule

Ward 3—Charles A Ross, Charles Barnicoat, Frank Ferguson

Ward 4—James O'Dowd, Joseph A Barry, John D Smith

Ward 5—Alfred H Richards, Rodney P Gallagher, Allan R McDonald

Ward 6—John R Nelson, Josiah C Fuller, Frederick J Kessler

STANDING COMMITTEES

Finance, Accounts, Claims Contracts and Salaries—Richards, Smith, Beeman, McGrath, Thompson, Griffin, Ross

Streets, Ways, Sidewalks, Bridges and Lights—O'Dowd, Nelson, Williams, Barnicoat, McDonald, Slade, Craig

Sewers, Drains and Water Supply—Craig, Slade, Barry, Gallagher, Ferguson, Fuller, Yule

Fire Department and Police—Ross, Williams, Bolster, O'Dowd, Barnicoat

Public Buildings and Grounds—Griffin, Beeman, Bolster, Kessler, Barry

Ordinances, Licenses, Printing, Rules and Orders—Smith, Thompson, Prescott, Gallagher, Fuller, Ferguson, Yule

Legislative Matters, Elections and Returns—McDonald, McGrath, Kessler

Health, Poor and Soldiers' Relief—Nelson Prescott, Richards

POLICE DEPARTMENT

117 School

Permanent Police—Frank E Burrell, chief; Daniel R McKay capt; Ernest H Bishop, lieutenant; Alfred W Goodhue, inspector; John T Larkin, Edward Johnson, sergeants; George A Cahill, James H Whelan, chauffeurs; James W Murray, Daniel H Doran, Jeremiah Hinchon, Jeremiah D Dhooge, Patrick A Milford, Michael F Donovan, Daniel J Ford, Jeremiah Dinneen, Edward J Curtin, Charles Olson, Henry F Riley, John P Duffy, Charles T Crooker, Claes A Broberg, John J Duane, John J Avery, Henry F Corbett, George F Phillips, David L Farrell, Henry W Thorne, Alexander T Black, Thomas A Malone, John Halloran, William Hebert, James McNamara, Joseph F Sweeney, M Frank Canavan, Nils Dahlberg, Walter Ferguson

Special Police—Edward J Sandberg, Calvin T Dyer, Samuel D DeForest, David L Gordon, Henry J Matthews, William J DeCoste, Malcolm C Stewart, Jeremiah J Connelly, Charles J A Nelsen

FIRE DEPARTMENT

BOARD OF ENGINEERS

Faxon Billings, chief engineer; Frank C Packard, Albert E Stephenson, Louis K Badger, asst engineers; Alfred L Mead, capt; John J Faircloth, lieut

STEAMER NO 1 "QUINCY"

Central Fire Station, Quincy av

Herbert Griffin, engineer; James Connell, Edward H Barry, chauffeurs; W H Gavin, supt; Michael Barry, asst supt, Fire Alarm

AUTO COMBINATION NO 1

Central Fire Station, Quincy av

Richard Williams, head chauffeur; John F Desmond, Michael Scully, William Carroll, Murdock C McDonald, chauffeurs; Frank H O'Brien, Myles Creamer, hosemen; Seven call men

COMBINATION WAGON NO 1

Central Fire Station, Quincy av

Edward Lane, driver

AUTO COMBINATION NO 2

Newbury av cor Madison

Cornelius O'Connor, capt; William J Sands, James P Dillon Jr, William B Gerry chauffeurs; Three call men

HOOK AND LADDER NO 1

Central Fire Station, Quincy av

Frank Genro, driver; Seven call men

COMBINATION HOOK AND LADDER CO NO 2

Beale near Newport av

Albert P Shay, foreman; Frederick L Bent, asst foreman and clerk; Albert E Stephenson, engineer; Daniel McNice, driver

LADDER NO 3

218 Copeland

John Dineen, driver; Richard Joyce, asst driver; Three call men

HOSE COMPANY NO 2

Beale near Newport av

Gilbert H Rhodes, foreman; S Hanson, asst foreman; Charles E Anderson, driver; Herbert S MacKay, Jeremiah Lynch, hosemen

HOSE COMPANY NO 3

218 Copeland

Henry Hughes, driver; John L O'Neill, asst driver; Four call men

COMBINATION NO 4

Washington cor Cleverly court

I P Bent, foreman; Charles W Hayden, asst; James C Gallagher, Charles F Litchfield, Edward A O'Neill, drivers; Four call men

COMBINATION NO 3 HOUGH'S NECK

Manet av corner Sea

QUINCY FIRE ALARM

Location of Boxes

12 Palmer near Brockton av
13 Shellton rd and Sea
14 Church Turnout, Manet av
15 Germantown, Sailors' Snug Harbor
16 Sea near Rock Island rd
17 Sea near Dunham's
18 Sea and Palmer
19 Rock Island
112 Sea near Willows
113 Post Island
114 Engine House, Hough's Neck
116 Centre rd and Darrow
117 Great Hill, Hough's Neck
119 Rockland and Rhoda, Rock Island
21 Whitwell and Granite
23 Hancock and Cottage av
24 Hancock and Chestnut
25 Washington and Foster
26 Hancock opposite City Hall
27 Washington and Elm
28 Hancock and Greenleaf
29 Butler rd and Putnam
121 President's Hill
122 Chestnut and Revere rd
123 Hancock near Car Barn
124 Adams and Goffe
126 Russell Park
221 Glendale rd and Bedford
223 Whitwell near Hospital
224 Adams near Whitwell
225 Field and Brackett
226 Dimmock and Upland rd
227 Newcomb and Canal
228 Edgemere rd and Putnam
235 Elm and Miller's Stile rd
242 (P) City Hospital
31 Phipps near Payne
32 Phipps and Kendrick av
34 Franklin and High
35 Hancock and School
36 School and Franklin
37 Franklin and Water
38 Penn and Liberty
39 Liberty and Plain
136 Quincy and Pleasant
137 Water and Brook rd
138 Intervale and Brooks av
139 Vernon
321 Brooks av and Centre
322 Centre and Granite
321 Presidents and Independence avs
332 Independence and Federal avs
41 School and Granite
42 Copeland and Granite
43 Copeland and Common
45 Crescent and Willard
46 Copeland near Furnace av
47 Bates av and Grove
48 Willard and Robertson
49 Willard and Doble
143 Station
147 Granite Railway Yard
412 Willard and West
413 Buckley and Arthur
431 Rogers off Hall pl
432 Willard and Furnace av
435 Reardon and Barry
441 Smith near Quarry
442 Quarry near Hitchcock's
443 West and Hayden
445 Quarry and Common
446 Copeland opp Willard school
447 Grove and Forest av
51 Tubular Rivet and Stud Factory
52 Elmwood av and Farrington
53 Winthrop and Warren avs
54 Hancock near Elm av
56 Beale and Neponset av
57 Beach and Willow

58 Beale and Adams
59 Beale and Central av
151 Billings rd and Beach
152 Billings and Rawson roads
153 Farrington n Wollaston Foundry
154 Fenno near Sailors' Home
155 Warren av near Newton
512 Grand View and S Central avs
513 Foot of Beach
515 Quincy Mansion School
524 Berlin and Woodbine
552 Brook and North Central av
553 Belmont and Lincoln av
61 Hancock and Squantum
62 Hancock and Atlantic
63 Hancock near Atlantic depot
64 Billings and Newbury av
64 (D) Comb No 2 House
65 Squantum and Faxon rd
66 Prospect and Billings
67 Squantum and Atlantic
68 Squantum, Montclair school
69 Sterling and Sagamore av
161 Newport av opp Wollaston Foundry
611 Appleton and Boulevard
612 Hancock and Billings rd
613 Hayward opp Gear Works
614 Glover and Newbury avs
615 Oak and Walnut
7 Washington and Union
71 Washington and Mill
72 Washington and River
73 Washington and Pray
74 Washington and South
75 Quincy av near Mrs Baxter's
76 Washington and Wharf
76 (D) Power House St Ry
78 Fore River Shipbuilding Works
171 Main and Union
172 South Walnut near Oak
173 Main and Sumner
174 North and Commonwealth av
175 Quincy av and Howard
272 Farnum and Edison
273 (P) Baker Basin
712 Broadway and Commonwealth av
718 (P) Johnson's Lumber Yard
721 Scammell and Glencoe pl
722 South and Winthrop park
723 South and Claremont av
725 E Howard and Winter
8 Squantum and Huckins av
81 Bellevue rd and Ocean rd
82 Bellevue rd and Huckins av
83 Bellevue rd and Standish rd
84 Dorchester and Pratt
(D) Duplicate (P) Private

For brush and grass fire, send word by telephone or otherwise, to the nearest fire station

SIGNALS

Three (3) blows followed by box number—General Alarm

Four (4) blows—Special call for Hose No 1

Two (2) blows—Recall

Three (3) blows—Chief Engineer's call

Three (3) blows—call for steamer

One (1) blow, 7 a m and 5 p m—Fire Alarm Test

2-2 three times—no school

4-4-4—Military call

Seven (7) blows—Electric Light Co to shut off current

3-3-3—Police call

Lost Child Call 5-5-5—then one round of the box nearest to where the lost child lives

Six (6) blows — Superintendent Water Works call

Two (2) blows, 8.55 p m—Curfew Law

132—Out of City Call, Braintree
135—Out of City Call, Weymouth
158—Out of City Call, Milton
162—Out of City Call, Boston

PUBLIC SCHOOLS

SCHOOL COMMITTEE

Office, 8 Washington

John D Mackay, chairman; Albert L Barbour, supt

At large, Edward H Bushnell, term expires 1915; Dr Nathaniel S Hunting, term expires 1916; Arthur W Newcomb, term exxpires 1917

Ward 1—John D McKay, 1915
Ward 2—Arthur B Foster, 1916
Ward 3—Alfred O Diack, 1916
Ward 4 — Joseph H McPherson, 1917
Ward 5—Dr William G Curtis, 1915
Ward 6—Dr Daniel A Bruce, 1917

Regular meetings on last Tuesday of each month at 8 p m

STANDING SUB-COMMITTEE FOR 1915 FOR THE DIFFERENT SCHOOLS

High — Messrs. Mackay, Bruce, Hunting.

Adams—Messrs. Diack, Newcomb, McPherson

Atherton—Hough—Messrs. Hunting, Foster Bushnell

Coddington—Messrs. Foster, Hunting, Mackay

Cranch—Messrs. Hunting, Curtis, Diack

Gridley Bryant—Messrs. Curtis, Diack, McPherson

John Hancock—Messrs. Newcomb, Hunting, Bruce

Lincoln—Messrs. Newcomb, Diack, Curtis

Massachusetts Fields — Messrs. Curtis, Bruce, Foster

Montclair—Messrs. Bruce, Bushnell, Mackay

Quincy—Messrs. Bruce, Hunting, Bushnell

Washington — Messrs. Bushnell, Foster, Newcomb

Willard—Messrs. McPherson, Curtis, Bruce

Wollaston—Messrs. Curtis, Bruce, McPherson

Books, Supplies and Sundries—Messrs Foster, McPherson, Hunting

Textbooks — Messrs. Bushnell, Bruce, Curtis

Transportation — Messrs. Diack, Newcomb, Mackay

Evening Schools—Messrs. McPherson, Diack, Bruce

Special Subjects—Messrs. Newcomb, Hunting, Foster

Rules and Regulations — Messrs. Curtis, Bushnell, Foster

Teachers—The Chairman, Messrs. Curtis, Hunting

Finance and Salaries—The Chairman, Messrs. Hunting, Bushnell

HIGH

Hancock st cor Butler road

Ernest L Collins, head master; Frank L Mansur, sub master; John F Roache, George W Paulsen, Charles B Thomson, John G Granger, Clara E Thompson, Juliette C Bostwick, Lucy H Atwood, Pearl N Perry, Robert Aschenbach, Mary N Whitcomb, Enor Lundin, Margaret Seymour, Grace A Howe, Mildred H Allen, Alice D Brooks, Isabel McMurtry, Sally F Dawes, Louisa R Holt, Harriet L Whittaker, Elizabeth G Anderson, Esther G Anderson, J Marjorie Bailey, Maude P Thayer, F M Whitcomb, Elizabeth Furber, Elizabeth M Douglass, Elizabeth I O'Neil, Victoria M H Zeller, Edith L Abbott, Edward H Fuller, William Pierce, assts; William C Hart, janitor

ADAMS

Kendrick av cor Madison av

Arthur S Townsend, master; Mary L Egan, Elizabeth W Ross, Lucy B Page, Lora E Lamb, Jennie F Griffin, Bessie E Roberts, Eliza F Dolan, Ruth Kemp, Beatrice H Rothwell, Euphrasia Hernan, teachers; George I T Linton, janitor

ATHERTON HOUGH

Sea cor Manet av

James S Perkins, master; Elizabeth A Garrity, M Alice Kennedy, Elsie E William, Margaret C Carey, Annie E Burns, Anna L DeAvellar, A Gertrude Sanderson, teachers; Fred C Cahoon, janitor

CODDINGTON

Coddington near Washington

James S Perkins, master; Jennie N Whitcher, Ethel F Marsh, Esther M Demill, E Gertrude Drislain, Ada M Williams, Marjorie A Miller, Olive F Moody, Gladys Flieger, Katherine T Larkin, Mary A Geary, Mary E Costello, Grace Elcock, Frances A Kelley, Helen M Mayer, teachers; William C Caldwell, janitor

CRANCH

Whitwell

Arthur S Townsend, master; Carrie A Crane, Elizabeth C Hamilton, Elsie E Turner, Helen F Burke, Annie C Healey, Marie D Fegan, Annie R Birnie, Ethel M Cook, teachers; Robert Neill, janitor

GRIDLEY BRYANT

Willard corner Robertson

Andrew G Johnson, master; Margaret E Sweeney, M Alice Johnson, Clara M Pearce, Mary A Coyle, Alice E Munster, Augusta E Dell, Catherine C McGovern, teachers; John Hinnegan, janitor

JOHN HANCOCK
Gordon

H Forrest Wilson, master; Marion S Strange, Mary C Parker, Mrs Helen M West, May Kapples, Isabelle Moir, Mary P Underwood, Ellen McNealey, Mary E Burns, Bernice Moore, Marion B Reinhartt, Genevieve L Egan, teachers

LINCOLN
Brooks av near Centre

H Forrest Wilson, master; Mary D Bragdon, Gladys L Leighton, Mary G Anderson, Esther J Viden, Minnie E Donovan, J Elizabeth Sullivan, Grace M Lamb, Olive V Bicknell, Ruth M Eldridge, Alice M Sheehy, Anna D Larkin, Martha E Isaac, teachers; George O Shirley, janitor

MASSACHUSETTS FIELDS
Beach cor Rawson road

David H Goodspeed, master; Ruth A Taylor, Annie L Blacklock, Cassendana Thayer, Lillian Waterhouse, Grace M Spinney, Florence C Gammons, Olive F Moody, Martha E Jenkins, Annie M Bennett, teachers; Charles F Bryant, janitor

MONTCLAIR
W Squantum cor Highland av

Andrew G Johnson, master; Lucy L Hennigar, Lydia B Randall, Alice M Igo, Bertha F Estes, Ruth S Ferguson, Elizabeth M Powers, Velma A Henderson, Margaret G Knight, teachers; George F Hamlin, janitor

QUINCY
Newbury av

Charles Sampson, master; Laura B Tolman, Helen J Hunt, C Gertrude Eddy, Mary A Keefe, Margaret I Shirley, Josephine Kelley, Florence M Howe, Ellen D Granahan, Ethel R Humphrey, Genevieve S Hunter, Marion E Shaw, Mabel E Lovejoy, teachers; Thomas J Smith, janitor

WASHINGTON
Washington

Thomas B Pollard, master; Jennie Cline, Alice L Hatch, Mary F Sampson, H Frances Cannon, Mrs Ida F Humphrey, Mary G Murray, Sarah F Malone, Anna J Lang, Charlotte F Donovan, Mildred D Spear, Doris Burnham, Marion L Downey, Mary E Ward, teachers; Alexander Shirley, janitor

WILLARD
Copeland

Leroy L Woods, master; Ethel Vogler, Katherine M Coughlan, Clara M Shaw, Mary A White, Sarah F Howes, Ellen B Fegan, Elizabeth J McNeil, Alicia B Elcock, Frances C Sullivan, Jessie O Shirley, Teresa M McDonnell, Annie Z White, Mabel Reardon, Anne M Cahill, Grace E Drumm, Ellen G Haley, Margaret E Burns, Annie F Burns, Mary B Keating, Helena M Dempsey, Grace D Fisher, Charles Dacey, teachers; August V Johnson, janitor

WOLLASTON
Beale and Highland av

David H Goodspeed, master; R Grace Warshaw, Annie J Flieger, Gladys B Goodnaw, Ruth Stopp, Annie Cummings, Evelyn M Farrington, Dora M Start, Clara E G Thayer, teachers; Charles J Hart, janitor

QUINCY INDEPENDENT INDUSTRIAL SCHOOL
Phipps near School

J Gould Spofford, prin; Rowland Linfield, Frank C Bucknam, Elijah P Barrows, Hugh H Marshall, teachers; John Jacobson, janitor

SPECIAL TEACHERS

J Gardiner Smith, M D, physical director; S Maude Amsden, teacher of music; Lillian Newman, drawing; Fannie F French, Jessie A French, sewing

ATTENDANCE OFFICER

Charles H Johnson

WOLLASTON FREE KINDERGARTEN
Nelson, Beale and Highland

PRIVATE SCHOOLS

ADAMS ACADEMY
Adams corner Dimmock

GREENLEAF SCHOOL
32 Linden pl

Josephine M Wright, prin; Avah Gilson, asst

QUINCY MANSION SCHOOL
23 East Elm av Wollaston park

Mrs Horace Mann Willard, prin; Grace Storrs Hadley, sec; J Herbert Marceau, A M, French; S Newton Cutler, piano; William Howard, violin; Mary A Newhall, A B; C Belle Kenney, S B; Sara R Smith, A M;

Louise E Lummis, Catherine Robinson, Grace Storrs Hadley, Marion Fessenden, Mabel V Wood, A B; Joanna A Pitts, Mrs Alice S Pitts, teachers; Mrs Antoinette Laskosky, matron

ST JOHN'S PAROCHIAL SCHOOL
Phipps near Water

Sister Mary Hilda, Superior; 12 Sisters of St Joseph, teachers; 525 Pupils

WOODWARD INSTITUTE
Greenleaf cor Hancock

A School for Girls born in Quincy

Horace W Rice, principal; Charlotte J Burgess, Martha E Maccarty, Vivian H Taber, Grace L Burke, Georgianna C Lane, Minnie L Shedd, John D Buckingham, Mary W Dinegan, Lillian M Annis, teachers; Allen W Walker, janitor

CHURCHES

FIRST PARISH (UNITARIAN) City sq—Rev Adelbert Lathrop Hudson, minister; J Brooks, Keyes, sec; Thomas Fenno, treas

WOLLASTON UNITARIAN SOCIETY; Beale cor Farrington; Organized Jan 31, 1888—Rev Carl G Horst, pastor; William H Boynton, clerk; W J Wellington, treas

CHRIST (PROTESTANT) EPISCOPAL; Quincy av corner Elm—Rev William Grainger, rector; Henry C Hallowell, clerk; Byron C Miller, treas

ST CHRYSOSTOM'S (EPISCOPAL); Hancock corner Linden W—Rev Frederick H Steenstra, rector

ATLANTIC MEMORIAL CONGREGATIONAL; cor Newbury av and Sagamore—Rev Thomas W Davason, pastor; W F Cummings, clerk; Charles A Hall, treas

BETHANY CONGREGATIONAL; Hancock corner Chestnut; Organized Oct 16, 1832—Rev — ——, pastor; John F Hunt, clerk; William Sidelinger, treas

FINNISH CONGREGATIONAL; Buckley—Rev Charles E Stenman, pastor; Thomas E Riihimaki, sec; M Riihimaki, treas

PARK AND DOWNS UNION CONGREGATIONAL; Rawson road cor Hamilton—Rev William B Ayers, pastor; Charles A Richardson, clerk; Fred A Maxwell, treas

SWEDISH CONGREGATIONAL; Garfield—Rev Axel G Sporrong, pastor

WASHINGTON STREET CONGREGATIONAL; cor Washington and South; Organized 1833—Rev Stephen C Lang, pastor; Thomas B Pollard, clerk; Ella M Freeman, treas

WOLLASTON CONGREGATIONAL; corner Winthrop av and Lincoln av; Organized 1876—Rev I W Sneath, pastor; C F West, clerk; Louis S Bugbee, treas

FIRST UNIVERSALIST, Washington cor Elm pl; Organized 1832—Eben Prescott, pres; Mary Cudworth, clerk; John F Hyland, treas

CALVARY BAPTIST; Franklin place; Organized 1889—Rev C C Tilley, pastor; Robert Farquhar, clerk; F G Pettee, treas

FIRST BAPTIST of Wollaston; Prospect av cor Warren av; Church constituted July 13 1871; Church edifice dedicated Jan 16, 1873—Rev Joseph Walther, pastor; Philip S Dresser, clerk; Charles M Roach, treas

SWEDISH BAPTIST; Granite cor Water—Rev Paul Hallin, pastor; Albert Nelson, sec; A N Weeden, treas

ATLANTIC METHODIST EPISCOPAL; East Squantum cor Hunt

FIRST METHODIST EPISCOPAL, WOLLASTON, cor Beale and Safford—Rev George M Bailey, pastor; George Crothers, treas; S N Belcher, sec

WEST QUINCY METHODIST EPISCOPAL; Hall place; Organized 1872—Rev W H Germany pastor; Charles S Jose, treas; F Wesley Fuller, rec steward

ST PAUL'S SWEDISH METHODIST EPISCOPAL, Fort st—Rev Newton F Sundstrom, pastor

SWEDISH EVANGELICAL LUTHERAN SALEM CHURCH, Granite opp Belford's factory—Rev Leander Hokenson, pastor; August Viden clerk; Erick J Eckblom, treas

FIRST PRESBYTERIAN, corner Quincy and Water; Organized Nov 19, 1884—Rev Clarence E Campbell, pastor; Wallace Kemp, sec; A Wendell Clark, clerk and treas

FIRST UNITED PRESBYTERIAN, Fort square—Rev Donald B McLeod, pastor, Donald K McLellan, treas; John Russell, clerk

ST JOHN'S CATHOLIC, corner School and Gay; Dedicated 1853; New church built June 14 1874—Rev Michael J Owens, pastor; Rev John J Casey, Rev Walter A Quinlan, assts

ST MARY'S CATHOLIC, Crescent near Cross; Dedicated Sept 18, 1842—Rev Thomas R McCoy, pastor; Rev William J Duffy, asst

CHURCH OF THE SACRED HEART, Hancock near Hunt—Rev John P Cuffe, pastor; Rev James J McNiff, asst

NEW CATHOLIC, Washington, Q P

ST FRANCIS BY THE SEA, Hough's Neck

FIRST CHURCH OF CHRIST SCIENTIST of Quincy, Alpha Hall, Cottage av cor Hancock; Mrs Helen A Nixon, C S D, pres; Edward Stanley (E Milton) treas; Mrs Minnie S Merrick, clerk; Agnes C Locke, supt reading rooms; Rooms open from 3 to 5 p m on week days; Literature Distribution Room, 14 Greenleaf; open from 2 to 4 p m

PEOPLE'S UNION CHURCH, 38 Bay View av, Hough's Neck—Rev Woodburne J Sayre, pastor; Angus Brown, pres; Mrs B B Brown, treas; Miss E T Acorn, sec

SALVATION ARMY of Massachusetts, Incorporated, 150 Granite—Julius Benson, capt; L Fritz, ensign; John Ahlquist, treas

AHAVATH ACHIM CONGREGATIONAL (JEWISH), 141 School—Julius Sandelovitz, rabbi; Joseph Szathenary, treas

MASONIC

RURAL LODGE A F & A M; Instituted A L 5801— H Everett Crane, W M; Water E Simmons, sec; Alexander Falconer, treas

Regular communications the first Thursday evening of each month at Masonic hall

ST STEPHEN'S R A CHAPTER; meet second Wednesday of each month at Masonic hall

WOLLASTON LODGE A F & A M, Instituted Jan 2, 1900—Carroll E Bates, W M; Alfred H Richards, sec; I Woodbury Pinkham, treas; stated meetings first Tuesday of each month at Masonic Apartments

ORDER OF EASTERN STAR

QUINCY CHAPTER NO 88; Mrs Edith Crocker W M; Mrs Selima C Thompson, sec; Mrs Laura E Holt, treas; Instituted Nov 3, 1903—meet first and third Monday of each month at Colonial hall 1732 Hancock

KNIGHTS TEMPLAR

QUINCY COMMANDERY, NO 47, Instituted March 29, 1911—Em Sir John Morgan, Com; Sir Jonathan S Swingle, treas; Sir Alfred H Richard, rec; meet fourth Mondays except July and August at Masonic hall

I O O F

MT WOLLASTON LODGE, NO 80; Instituted July 18, 1845; Reorganized March 10, 1884—Robert W Wood, N G; Charles Prout, rec sec; Arthur W Stetson, fin sec; E Frank Mitchell, treas; meet every Tuesday evening at Odd Fellows's hall, 1356 Hancock

MANET ENCAMPMENT, NO 75—James Edward Richardson, C P; Sam Wood, Jr., rec scribe; Frank L Carlton, treas; meet second and fourth Friday evenings of each month at Odd Fellow's hall, 1356 Hancock

JOHN HANCOCK LODGE, NO 224; Organized Oct 12 1893—Charles H Cummings, N G; George C Ela, rec sec; George H Stebbins, fin sec; Judson L Smith, treas; meet every Wednesday at Odd Fellow's hall, 317 Newport av, Wollaston

GEORGE L GILL REBEKAH LODGE, NO 146—meet first and third Thursdays of each month at Odd Fellows' hall, 1356 Hancock

GRANITE LODGE, NO 7058 M U—meet second and fourth Mondays of each month at Farnum's hall

A O H

DIVISION NO 4 West Quincy—Edward Finn, pres; Daniel Scully, sec; Arthur B Murphy, treas; meet second Wednesday of each month at 7.30 p m; fourth Sunday at 2 p m at St Mary's hall, 130 Willard

DIVISION NO 5, Quincy—John J Donahue, pres; Timothy Sullivan, vice pres; James M Cantfill, rec sec; M O'Shaughnessy, fin sec; Edward Powers, treas; meet second and fourth Wednesday evenings of each month at 30 Franklin

DIVISION NO 17, Norfolk County—Edmund A Shea, pres; Mark B Gill, sec; Bernard Cullen, treas; meet first Sunday at 2.30 p m and third Thursday at 8 p m at Poland's Hall, N D

DIVISION NO 22, West Quincy—James O'Dowd, pres; Joseph J McNeeley, rec sec; John S Dolan, treas; meet third Sunday and first Wednesday of each month at 253 Copeland

A O H AUXILIARY CORPS

DIVISION NO 5, Quincy—John Donahue, pres; Daniel Ahearn, sec; Edward Powers, treas; meets first Wednesday of January, April, July and October at Franklin Hall, A O H bldg

DIVISION NO 10, Quincy—Miss M E Costello, pres; Mary LeCount, sec; Mrs K C Griffin, treas; meet first and third Fridays of each month at Franklin hall, Franklin

DIVISION NO 23, West Quincy—Mary Little, pres; Louise Mahoney, sec; Theresa Hennessey, treas; meet third Thursday of each month at A O H hall, Copeland street

FORESTERS OF AMERICA

COURT JOHN ADAMS, NO 144—James Conway, chief ranger; Alexander W Russell, fin sec; John Pritchard, treas; meet second and fourth Fridays of each month at Clan MacGregor hall

COURT JOHN ERICSON, NO 155—meet second and fourth Wednesdays of each month at Wilson hall

COURT JOHN ERICSON, DEGREE STAFF—meet first and third Wednesdays at Wilson hall

COURT ROGER WALCOTT, NO 188—George S Hebert, C R; Daniel F Ford, treas; William J Hebert, fin sec; meet first and third Tuesdays of each month at A O H hall, Copeland ct

A O U W

MERRY MOUNT LODGE NO 127; Instituted June 29, 1891—meet second and fourth Tuesdays of each month at Wilson's hall

NORFOLK LODGE, NO 178—J H Nelson, M W; John C Ward, rec; James H Flanagan, treas; meet second and fourth Mondays of each month at Norfolk hall, N D

B P O E

QUINCY LODGE NO 943, 25 Foster—Edward Larkin, E R; Charles O'Connor, treas; E V Sweeney, sec; meet second and fourth Tuesdays at Colonial hall

G A R

PAUL J REVERE POST, NO 88—Mark E Hanson, Com; James H Webb, adjt; Francis P Loud, Q M; meet evry Thursday from September to May at G A R hall

W R C

PAUL J REVERE CORPS, NO 103; Organized April 30 1883—Mrs Ella A Hayden, pres; Miss Mary E Power, sec; Mrs Laura E Holt, treas; meet second and fourth Tuesday evenings of each month at G A R hall

SONS OF VETERANS

COL ABNER B PACKARD CAMP, NO 95—William R French, com; William J Talbot, sec; Charles F Strattard, treas; meet first and third Fridays of each month G A R hall

LADIES' AUXILIARY, NO 3—Mrs Ethel V French, pres; Mrs Mildred Dexheimer, sec; Mrs Minnie Glover, treas; meet second and fourth Wednesdays of each month at G A R hall

DAUGHTERS OF REVOLUTION

ADAMS CHAPTER; Organized Jan 27, 1896—Mrs L B Titus, regent; Mrs Walter E Pipe, 206 Centre, sec; Mrs Charles Wilson, treas; meet first Monday of each month at John Adams birthplace

DAUGHTERS OF VETERANS

REBECCA WISWELL CAMP NO 53; Mrs Annie G Grignon, pres; Mrs

Loretta E Connoll, sec; Mrs Elexis Mason, treas; meet second and fourth Fridays of each month at G A R hall

IMPROVED ORDER OF HEPTASOPHS

GRANITE CONCLAVE, NO 797; Organized Nov 8, 1900—meet second and fourth Thursday evenings of each month at Protection hall

IMPROVED ORDER OF RED MEN

HO-DE-NO-SAU-NEE TRIBE NO 62—Norman Pemberton, sachem; E M Dunn, chief of records; C Y Waterhouse, keeper of wampum meet Friday evenings at I O O F hall

INDEPENDENT ORDER OF BRITH ABRAHAM

PRIDE OF QUINCY LODGE—meet second and fourth Sundays of each month at School near Fort

IRISH NATIONAL LAND LEAQUE OF AMERICA

QUINCY BRANCH, NO 61; Organized Aug 1, 1879—Peter McConarty, pres; Daniel O'Hearn, sec; Enos Costa, treas; meet every Sunday evening at Cahill's hall, 91 Water

KNIGHTS OF COLUMBUS

AVA MARIA COUNCIL, NO 1535—Organized January 1911—meet second and fourth Mondays of each month at 252 Copeland

QUINCY COUNCIL, NO 96; Organized June 1894—Peter M Sullivan, G K; Richard A Cole, fin sec; D S Sweeney, rec; M T Sullivan, treas; meet first and third Thursdays of each month at Colonial hall

K OF H

WOLLASTON LODGE, NO 926—Walter J Wellington, dict; C Thatcher Baker, reporter; E J Cummings, treas; meet first and third Monday evenings of each month cor Newport av and Brook

K & L OF H

MAPLE LODGE, NO 313—meet first and third Wednesdays of each month at Protection hall

K OF M

JOHN ADAMS COMMANDERY, NO 355—John W Tate, S K C; Robert P Sinclair, recorder; Frank R Melville, treas; meets first and third Tuesdays of each month at Colonial hall, City sq

KNIGHTS OF PYTHIAS

MERRYMOUNT LODGE NO 77—Organized May 1913—E Thornton Walter C C; Victor Harrie K of R & & S; Howard G Hinkley, M of E; meet second and fourth Wednesdays of each month at Colonial hall

L O L

BAY VIEW LODGE, NO 187—Alexander Ross, W M; Malcolm McLeod, sec; William F McCalder, treas; meet first and third Monday evenings of each month at 1458 Hancock

LOYAL ORDER OF MOOSE

NO 413— William B Norrie, dictator; Edward J Fegan, sec; John E Brown, treas; meet first and third Tuesdays of each month from October to May at Electa hall

DAUGHTERS OF JOHN ADAMS

LADIES' LOYAL ORANGE LODGE, NO 11—Beatrice Bond, W M; Mary Steward, sec; Annie A McKenzie, treas; meet first and third Tuesdays of each month at Wilsons hall 1453 Hancock

M C O F

ST AMBROSE COURT—Mrs Catherine Martin, C R; Elizabeth Farrell, res sec; Mrs Annie G Watson, treas; meet first and third Mondays of each month at St Joseph's hall, West Quincy

ST FRANCIS COURT, NO 25—meet second and fourth Tuesdays of each month at G A R hall, 99 Copeland

QUINCY COURT NO 76—J Frank Goodhue, C R; Anna J Thompson, rec sec; Mrs Lucy G Howard, treas; meet first and third Wednesdays of each month at G A R hall 1602 Hancock

N E O P

QUINCY LODGE NO 261—Mrs James M Ellison, W; Laura E Holt, sec; Edmund C Sawin, treas; Lois J Davidson, fin sec; meet first and third Fridays of each month at Protection hall, 1382 Hancock

ORDER OF SCOTTISH CLANS

CLAN MacGREGOR, NO 5— William Cantlay, chief; Angus Kerr, cor sec; Alex W Russell, treas; meet second and fourth Monday evenings of each month at Clan MacGregor, hall. Water cor Franklin

LOYAL LADIES OF CLAN MacGREGOR, NO 1—Mrs Margaret Ross, pres; Mrs Marjorie Milne, 86 Glencoe pl, sec; Mrs Margaret Collins, treas; meet second and fourth Tuesday evenings of each month at MacGregor hall

SONS OF ST GEORGE

GRANITE LODGE, NO 193—Edward J Warmington Jr, W P; Thomas J Smith, W S; John Rashleigh, W T; meet second and fourth Wednesdays of each month at Clan MacGregor hall, Water street

ROYAL ARCANUM

JOHN ADAMS COUNCIL, NO 1210, (Wollaston) James O MacDonald, regent; Herman H Wieting, sec; Lysander W Nash, treas; meet second and fourth Mondays of each month at Odd Fellows's hall, 317 Newport avenue

QUINCY LOYAL ORANGE LODGE, NO 194—meet second and fourth Tuesday evenings of each month at Protection hall

ROYAL BLACK KNIGHTS OF THE CAMP OF ISRAEL

MOUNT JOY PERCEPTORY, NO 21—meet second and fourth Monday evenings of each month at 1453 Hancock

TEMPERANCE

FRIHET LODGE, NO 5; I O G T—Arthur Landfors, C T; W Anderson, L S; O Sandberg, L treas; meet second and fourth each month at John Ericson hall, School st

WOMEN'S CHRISTIAN TEMPERANCE UNION, Quincy Centre —Mrs A M Thompson, pres; Mrs H E Burnes, rec sec; Eva M Brown, treas; meet first Friday of each month at members' homes

UNITED ORDER OF GOLDEN STAR

QUINCY COMMANDARY, NO 32 —meet first Monday evenings of each month at Faxon hall, 69 Chestnut

UNITED S W VETERANS

JOHN A BOYD CAMP, NO 2; Instituted May 9, 1899—William Brennan, Com; Joseph McKinnan, adjt; Frederick J Kilcourse, Q M; meet first Tuesday of each month at G A R hall, 1602 Hancock

V O OF A

STANDIA LODGE, NO 82—meet second and fourth Fridays at Orange hall

SOCIETIES, CLUBS, ETC

ANTI-TUBERCULOSIS ASSOCIATION—Dr Nathaniel S Hunting, pres; Alice Haynes, sec; Merton Smith, treas

ASSOCIATED CHARITIES OF QUINCY, 148 Goffe—Thomas Fenno, pres; Jennie M Purchase, gen sec; Mrs Wilson Marsh, rec sec; Rupert F Claflin, treas; office hours 11 a m to 1 p m

CITY HOSPITAL OF QUINCY; Whitwell opp Ryden—Fred B Rice, pres; Perry Lawton, sec, Nathan G Nickerson, treas

COPELAND CLUB, 251 Copeland meet first and third Sundays at 11 a m

ROBERT EMMET CLUB, 1382 Hancock

FINNISH WORKINGMEN'S SOCIETY, 74 Arthur—meet every Saturday night

FRANCO-AMERICAN SOCIETY, Organized 1897—meet second and fourth Wednesdays of each month at A O H hall

GRANITE CITY CLUB INC, 1372 Hancock—Nathan Ames, pres; W W Mitchell, clerk; J Q Cudworth, treas; meet second Saturday of each month

GRANITE CUTTERS' INTERNATIONAL ASSOCIATION; Hancock bldg, branch 9 Copeland

GRANITE MFRS ASSOCIATION 1356 Hancock

IRISH AMERICAN CLUB, Johnson bldg—meet first and third Thursdays of each month

MANET SOCIAL CLUB, 30 Franklin

NATIONAL SAILORS' HOME, Fenno junction Wendall av; Board of Trustees—Fred B Rice, pres; Hon Charles Francis Adams, 2nd, Hon John Read, Joshua Crane; Henry N Faxon and the commandant at U S Navy Yard and the medical examiner at the Naval Hospital, Chelsea, (ex-officii); Walter S Crane, treas; and clerk; H A Whitelaw, supt; Mrs H A Whitelaw, matron; Dr John A Gordon, visiting physician; Home for U S Naval Sailors

JOHN BOYLE O'REILLY CLUB, Organized 1890—meet first, third and fourth Mondays and second Sunday of each month at 172 Copeland

QUINCY BOARD OF TRADE, 25 Adams bldg—M J Fegan, pres; John O Hall, sec and treas; meet first Thursday of each month; annual meeting second Thursday in January

QUINCY BRANCH OF THE GRANITE CUTTERS' INTERNATIONAL ASSOCIATION; William McGhee, pres; James F Reid, rec sec; Martin O'Shaughnessy, treas; meet first Wednesday evening of each month at Doble's hall

QUINCY DAY NURSERY ASSOCIATION—Mrs Eugene C Hultman, pres; Mrs George W Abele, sec; Mrs J Francis Merrill, treas; meet first Monday of each month at Quincy Women's Club House

QUINCY FOURTH OF JULY ASSOCIATION, Chester T Campbell, pres; Arthur W Stetson, sec; Clarence Burgin, treas; meet at Board of Trade Rooms

QUINCY HISTORICAL SOCIETY, 131 Franklin; Annual meeting in June

QUINCY POINT SOCIAL CLUB, Washington cor Broadway Q P

QUINCY REFORM CLUB, Faxon hall, 74 Revere rd; annual meeting second Monday in December

QUINCY ROD AND GUN CLUB, 86 Centre W Q; meet first and third Thursdays of each month

QUINCY TENNIS CLUB, 51 Whitney rd—George E Pfaffman, pres; Carl R Sheppard, sec; James H Slade, treas; annual meeting first Saturday in February

QUINCY WOMEN'S CLUB, 148 Goffe; Organized May 1905; Mrs Walter S Pinkham, pres; Mrs William F Cummings, clerk; Caroline E Tenney, cor sec; Mrs Edward L Mitchell, Jr., treas; meet second and fourth Tuesdays of each month at 148 Goffe

QUINCY YACHT CLUB; club house, Hough's Neck—Henry S Crane 211 Adams, com; John O Hall, sec; George S Morse, treas; annual meeting first Thursday in February

REDMEN ATHLETIC CLUB, Brooks av cor Liberty

SAILORS' SNUG HARBOR, Palmer, Germantown—Francis W Sargent, pres; Leverett S Tuckerman, sec; Arthur Adams, treas; Dr John A Gordon, visiting physician

ST MARY'S C T A & M R SOCIETY; Organized 1875—meet first and third Tuesdays of each month at St Mary's hall, Willard

SAMOSET CLUB of Wollaston—Lucien H Thayer, pres; Winslow Weston, sec; Clarence Armstrong, treas; meet first Thursday of each month at 305 Willow

SCACCIA PENSVERI CLUB, Copeland cor Miller W Q

SOCIETIE ST JEAN DE BAPTISTE, Organized 1891—meet first and third Monday evenings of each month at 296 Copeland

SQUANTUM YACHT CLUB, foot Channing—winter quarters 84 Beale; meet first Thursday of each month

STREET AND ELECTRIC RAILWAY EMPLOYEES OF AMERICA, DIVISION NO 253—meet second and fourth Mondays of each month at Johnson bldg

TOWN RIVER YACHT CLUB, end Edison pk st Q P—James Carrruthers, pres; Denzil C Luther, treas

ULJAS KOITTO TEMPERANCE SOCIETY—Aade Kauranen, pres; A Kantola, sec; Mrs Hilda Heikkila, treas; meet second Tuesday of each month at U K Temperance hall, Nelson st

WARD FOUR IMPROVEMENT ASSOCIATION—Charles J McPherson, pres; J H McPherson, sec; Michael C Monahan, treas; meet second and fourth Thursdays of each month at St Jean's hall

WARD SIX PATRIOTIC ASSOCIATION, 9 Botolph—C E Cherrington, pres; H G Beeman, sec; Josiah C Fuller, treas; annual meeting first Thursday in April

WASECA SOCIAL CLUB, 513 Washington Q P

WILLARD ASSOCIATES, Copeland cor Miller—meet every Saturday evening

WOLLASTON CITIZEN'S ASSOCIATION; 329 Newport av

WOLLASTON GOLF CLUB, off W Squantum st

WOLLASTON PROGRESSIVE CLUB, 329 Newport av

WOLLASTON TENNIS CLUB INC, 29 Everett—Charles E Barker, pres; Jesse I Litchfield, clerk; Herbert H Albee, treas

WOLLASTON YACHT CLUB, ft Beach—Frank F Taylor, com; Carroll E Bates, treas; Arthur N Patterson, sec; annual meeting first Friday in November

WOMEN'S AUXILIARY to Y M C A; Mrs William F Hodgkinson, pres; Mrs A H Brown, sec; Mrs F C Gilbert, treas; meet second Fridays of each month from October to May inclusive at Y M C A

YOUNG MEN'S CHRISTIAN ASSOCIATION, 61 Washington; Organized 1890; Incorporated 1892—Frank Burgess, pres; A Fitch Bromley, gen sec; John L Hamilton, clerk; W G Shaw, treas; L F LaRose, physical director; Charles H Humphrey, boys' work director

CORPORATIONS, ETC

ATLANTIC RUBBER CO, A A MacLaren, pres and treas

BAKER YACHT BASIN CO, off Newcomb av—R R Baker, pres; L D Baker Jr., treas

BAY STATE STREET RAILWAY CO, 954 Hancock near Butler rd; power house end of Wharf

BIGELOW PARK REAL ESTATE TRUST, 1419 Hancock

BOSTON & HOUGH'S NECK STEAMBOAT CO, wharf foot of Sea, Hough's Neck

CANTLEY TURNING & POLISHING CO, 1433 Hancock rm 9—Robert Cantley, pres

CITIZENS GAS LIGHT CO, 11 Granite—James L Richards, pres; H C French, treas

COLUMBIA CO INC, Sea H N—A W Hubbard, pres and treas; L B Hubbard, sec

FORBES CRAIG & CO, 55 Gilbert—Forbes Craig, pres and treas

CRANCH HILL REAL ESTATE TRUST, rooms 3 and 4 Durgin & Merrill's block—John F Merrill, pres; W R Thomas, treas; Andrew Milne, sec

CURTIS MARINE TURBINE CO of the U S, Incorporated Aug 5, 1908; 97 E Howard—Joseph A Sedgwick, treas

FORE RIVER SHIP BUILDING CO, 97 E Howard—Joseph W Powell, pres; Joseph A Sedgwick, treas; Henry G Smith, mgr

GRANITE RAILWAY CO, 17 Granite and Bates av; Incorporated 1826; Henry M Faxon, pres and treas

GRANITE TRUST CO, 1374 Hancock; Capital stock, $150,000; discount day, Thursday—Theophilus King, pres; Rupert F Claflin, treas; H G Smith, Delcevare King, Joseph H Vogel, Russell A Sears, Clarence Burgin, Henry L Kincaide, Herbert T Whitman, directors

HANSEN H M SHOE CO Inc, 41 Baxter—H M Hansen, pres and mgr

KAVANAGH BROS CO, 88 Penn—Henry Kavanagh, pres; Edward H Kavanagh, treas and clerk

LINCOLN POLISHING CO, Intervale cor Brooks av S Q—Alfred Bishop, pres; Thomas Bishop, treas; Richard Bishop, sec

LONG & SAUNDERS CO Inc, 201 Quincy S Q—Charles W Long, pres; George M Maver, treas; Arthur Crowley, clerk

MARNOCK A & CO INC, Inc May 3 1913, 73 Liberty—Edward D Marnock, mgr

MILNE & CHALMERS, 6 Penn—Andrew Milne, pres; Mary B T Milne, treas; James Milne, clerk

NATIONAL MT WOLLASTON BANK, 1354 Hancock—Henry M Faxon, pres; Arthur H Alden, vice pres; Horace F Spear, cashier, George F Hall, asst cashier

NORFOLK IRON CO, Newport av n N D station—Charles L Gilliatt, pres; Joseph K Freitag, sec and treas

OLD COLONY BROKEN STONE & CONCRETE CO, off Vernon—Inc 1908; Eugene R Atwood, treas and mgr

OLD COLONY LAUNDRY CO, 12 Tirrell ct—Thomas Milligan, pres; Forrest I Neal, treas

ORENT, PAYSON CO, 1387 Hancock—John L Payson, pres; Max Orent, treas

CYRUS PATCH & SON, 1422 Hancock—Frank S Patch, pres and treas

PETERSON G W CO, 1278 Sea H N

PNEUMATIC SCALE CORP LTD, 65 Newport av—William H Doble, gen mgr

GEORGE W PRESCOTT PUBLISHING CO, 1424 Hancock—E M Prescott, pres; F F Prescott, vice pres; Annie L Prescott, sec and treas

PRESIDENT'S HILL ANNEX REAL ESTATE TRUST, 6 Penn—Andrew Milne, pres; J W Nightingale, clerk; C H Spear, treas

PRESIDENT'S HILL REAL ESTATE TRUST, 1419 Hancock—A Milne, vice pres; C H Spear, treas; J Francis Merrill, clerk

QUINCY COLUMN TURNING CO, 38 Water—James McGillvray, pres; Edward D Marnock, treas and sec

QUINCY CO-OPERATIVE BANK office 13 Adams bldg, open 8.30 to 12 a m and 1.30 to 4 p m and Saturday 8.30 to 12.00 a m; open continuously from 8.30 a m to 9 p m on the first Wednesday of each month and the Saturday, Monday and Tuesday immediately preceding the first Wednesday; organized April 3, 1889; chartered April 17, 1889; began business May 7, 1889; Joseph A Sedgwick, pres; George H Field, vice pres; Frank A Reed, treas; Perry Lawton, Samuel T MacQuarrie, Nelson M Spencer, Horace G Crocker, Joseph W Dennen, Frederick E Tupper, John F Hunt, Henry O Studley, James F Young, Simeon Scammell, Daniel L F Chase, Frank W Crane, John G Roberts, Fred S Boyden, Robert E Foy, directors; monthly meetings first Wednesday of each month at 7.30 p m; all dues are payable on or before that time

QUINCY ELECTRIC LIGHT AND POWER CO, station on Brackett's wharf; office 9 Granite; Incorporated February 1888—Henry M Faxon, treas and mgr; Fred W Austin, supt

QUINCY LUMBER CO INC, foot Pond—Edgar W Cottle, pres, Chester E Tenney, vice pres

QUINCY MUTUAL FIRE INSURANCE CO, 2 Coddington; Organized March 1851—Charles A Howland, pres; James F Young, sec; H M Faxon, treas

THE QUINCY QUARRIES CO, office 1433 Hancock rm 10; Incorporated 1906—Theophilus King, pres; Thomas J Dunphy, treas

QUINCY SAVINGS BANK, 1374 Hancock; Incorporated 1845; John Q A Field, pres; Richard D Chase, vice pres; Clarence Burgin, treas and sec; Rupert F Claflin, George Adams, Horace F Spear, Herbert T Whitman, Edward B Marsh, J Henry Emery, Frederick H Smith, Henry M Faxon, H Everett Crane, Richard D Chase, George A Sidelinger, trustees

RALPH COAL CO, Weston av n Chester; Incorporated 1913; Hugh H Ralph, treas and mgr

RELIANCE METAL CO INC, Newport av near Norfolk Downs station; George B Buzzell, pres and gen mgr; A Woodward, sec; Fred Farrar, treas

SAMPO GRANITE CO INC, Sampo rd—Matti Wainionpaa, pres; N Savela, sec; Michael Lybeck, treas

SECTIONAL RUBBER TIRE CO, 135 Beach; Incorporated 1909—Stanley F Hall, pres and gen mgr; Fred P Loud, treas

J F SHEPPARD & SONS INC, 27 Granite—Joel F Sheppard, pres; Carl R Sheppard, sec; Willard P Sheppard, treas

HENRY C SMALLEY GRANITE CO INC, 84 Penn—Henry C Smalley, pres; Andrew McIntosh, vice pres; M F Serres, treas

SQUANTUM INN, Dorchester st; Incorporated 1910

SUMNER PARK REAL ESTATE TRUST, 1419 Hancock

SWIFT & CO; branch 18 Dimmock —Donald E McDonald, mgr

TIDE-WATER BROKEN STONE CO, Quarries on Rock Island; office Vernon off Centre; Incorporated 1905 —Eugene R Atwood, treas and gen mgr

TUBULAR RIVET & STUD CO, Factory Weston av cor Linden W—M N Bray, pres; W C Bray, treas

TURVA CO-OPERATIVE STORE 32 Copeland—Jacob Eko, mgr

VULCAN TOOL MFG CO, 41 Liberty—Harold L Bond, pres and treas; Alexander Clark, sec

WOLLASTON CENTRE GARAGE —Temple A Winsloe, mgr

THE WOLLASTON CO-OPERATIVE BANK; Organized March 30, 1889; Chartered April 8, 1889; Began business April 16, 1889; Herbert T Whitman, pres; Frederick H Bishop, vice pres; Herbert W Pinkham, clerk and treas; N G Nickerson, A G Olney, C F Wilde, G D Woodbury, F H Bishop, W S Pinkham, C A Macfarland, Amos T Leavitt, Herbert W Pinkham, Thomas Fenno, George E Thomas, Herbert T Whitman, Alfred H Richards, Rufus W Poole, Charles S Adams, Arthur Murphy, Charles W Bailey, John G Whitman, George Weston, C H Baker, directors; monthly meeting third Tuesday of each month at 7.30 p m at 307 Newport av, Wollaston; all dues are payable on or before that time

WOLLASTON FOUNDRY CO, Newport av; office 185 Summer, Boston; George D Woodbury, pres; Leonard W Newell, treas

THE THOMAS CRANE PUBLIC LIBRARY AND CRANE MEMORIAL HALL

40 Washington and 3 Spear near Coddington; Established 1871; Erected 1881; Dedicated 1882; addition erected 1908

Board of Trustees—Charles R Safford, chairman; Mrs Elizabeth H Alden, sec; F Morton Smith, treas; H W Reed, Albert N Murray, George W Abele

Alice G White, librarian, Mabel S Baxter, Charlotte Cochrane, Mary K Weston, Stella Barker, Edith L Hyland, J Eleanor Whittemore, Mary Shyne, Dorothy Kingsbury, E Louise Prout, Theodora Clark, Ella F Packard, assts

Library Hours—until further notice the library will be open from Sept to July from 9 a m until 9 p m and from July to Sept from 10 a m until 6 p m; Upwards of 37,000 volumes

WEST QUINCY READING ROOM
Furnace Brook Parkway

Belinda E Wainwright in charge; Hours 3 to 5.30 p m, 6.30 to 8.30 p m; Close Friday at 6.00 p m

ATLANTIC READING ROOM
137 Sagamore

Catherine Saville in charge; Hours 3 to 5.30 p m; 6.30 to 8.30 p m Close Friday at 6.00 p m

NORFOLK COUNTY

COURTS

Court held at Dedham for civil business with jury first Monday of January, May and October; without jury, first Monday of December, April and September and second Monday in February for criminal business, first Monday of April, September and December

Probate Court held at Dedham, first and third Wednesdays of each month; second Wednesday at Quincy; fourth Wednesday at Brookline; August excepted

District Court of East Norfolk, Coddington near Washington, Quincy, held every day at 9 a m

Civil session every Tuesday at 9.30 a m

Albert E Avery, of Braintree, judge; E Granville Pratt of Quincy, Louis A Cook, of Weymouth, special justices; Lawrence W Lyons, clerk; James L MacDonald, asst clerk; Francis J Fahy, probation officer; William M Marden, Arthur B Hultman, court officers

COUNTY OFFICERS

James H Flint, Weymouth, judge of Probate and Insolvency; J Raphael McCoole, Dedham, register of probate; Thomas V Nash, Weymouth, asst register; Samuel H Capen, Dedham, sheriff; Louis A Cook, Weymouth, clerk of courts; Robert B Worthington, Dedham, asst clerk;

Henry D Humphrey, Dedham County treas; John H Burdakin, Dedham, register of deeds; Edward L Burdakin Dedham, asst register; Evan F Richardson, Millis, Everett M Bowker, Brookline, John F Merrill, Quincy county commissioners; William M Quade, Dedham, Henry A Whitney, Bellingham, associate commissioners; Arthur Harper, Weymouth, Meyer J Sawyer, Brookline, Edward Baker, Brookline, George Granville Darling, Frank A Tirrell, Quincy, Masters in Chancery

JUSTICES OF THE PEACE AND *NOTARIES PUBLIC

**Justice of the Peace and Also Notary Public
***Justice of the Peace Authorized to Solemnize Marriages
****Justice of the Peace Authorizedto Solemnize Marriages and also NotaryPublic

*Abbott Howard B
Abele George W
**Achorn Ralph C
*Adams George E
*Allen Elbert R
**Anderson J Alfred
*Barnham Henry B
Bartlett Arthur J
Bass Lewis Jr
*Berry George W
**Bestgen John G
*Bigelow John P
*Bixby Thomas E
**Blackmur Paul R
*Blake Walter F
Bolster George A
**Boyd Francis R
*Briggs Albert B
Brown Bertram A
**Brown George H
*Bryant Arthur S
*Burgess Harry A
**Burgin Clarence
*Burke John J
**Burke John W
*Burke Walter E
*Carey Timothy J
**Carlson Carl F
*Carter Ashton F
Chase Richard D
*Chase William G
*Cherrington Charles E
*Christie James
*Churchill James H
Clark Earl H
Cleaves Louis S
Cobb Walter H
*Colburn George L
*Corliss Mora A
**Crane Emery L
Crane Frank Fessenden
*Deasy Daniel J
*Decker Charles E
*DeNormandie Eugene F
*Dinegan John H
**Donovan William T
Drew Cephas
**Duffy Frank J
Duggan John A
Dunham Wilton A
Dwyer Thomas J
Ericson Charles A
Evans John
*Fairbanks Henry O
Faxon Henry M
*Fay Waldo B
Fegan Edward J
**Field George H
*Finn Charles H
*Fisher J Stillman
French Charles A
*Frisk Oscar F
Graffney Wilfred J
Gammon Thomas L
*Gerlash Frederick M
**Gilson Alfred H
Goodhue Alfred W
*Griffith Henry
Grossman Joseph B
*Hall George F
Hall John Otis
Hardwick Charles H
Hayes Francis L
*Higgins E L
*Hill Jacob O
**Hill James G
Hinkley George W
*Holt Isaac M
*Horton Franklin P
Howland Charles A

****Hultman Arthur B
*Hunt John F
**Johnson Charles H
Johnson John A
**Kessler Frederick J
**Kincaide Henry L
King Theophilus
Lawton Perry
Leonard Benjamin C
**Levowich Harry P
**Linscott Frank K
Lyons Lawrence W
**Macdonald James L
*Mackay John D
*MacQuarrie Samuel T
***Marden William M
**Marsh Wilson
*McAnarney Jeremiah J
McAnarney John W
*McDonald Allan R
*McGilvray Charles J
McIntire Herman F
*McLaughlin John L
McLeod Alexander J
Merrill J Francis
*Moorehouse S P
Morrison Andrew H
Nelson Andrew S
Nelson John R
**Newcomb Arthur W
**Nolan William J
Nowland James M
O'Doherty Robert E
*Ogden Warren G
**O'Hara John J
*Oldham Ralph W
Olney Albert G
Parker Edward J
Parker James F
**Pierce Charles E
Pinkham Herbert W
*Pinkham Walter S
*Polk Herbert J
*Prescott Carl F
*Ramsdell John
*Raymond Arthur F
*Richards Alfred H
Richmond Horace W
*Ricker Elmer F
Rogers George D
Ross John A L
Ross William D
Ryan Augustus F
Safford Charles R
*Saunders Vincent C
**Sears Russell A
*Shaw Irving L
*Sherman Charles R
Smith Frederick H
*Smith Robert D
*Stevens Harry A
**Sullivan Michael T
Sutherland John B
Sweeney James W
**Teasdale William H
**Thomas Arthur L
Thomas William R
**Thompson William Putman
Tirrell Frank A
*Tobey Rufus B
Tupper Frederick A
*Walker Alfred E
*Warner Albert L
Weeden John A
Whitman Herbert T
**Wilson Charles H
Wilson Stephen E
Woodward Edward O

SPECIAL COMMISSIONERS

Ella M Freeman
Mildred Gray Huston
Catherine F Igo
Marguerite S Lyons
Marguerite B McCarthy
Bessie C Ross
Martha G Taylor

MEDICAL EXAMINER

Frederick E Jones M D

POST OFFICES

QUINCY BRANCH

Washington cor Maple

Office hours 6.15 a m 9.00 p m; Money Order and Registered Letter Office open from 6.15 a m until 9.00 p m; Sundays 9 to 10.00 a m; Holidays from 6.15 a m to 10 a m

Charles M Hammond, supt; Jeremiah A Carey, asst supt; Peter F Talbot, John Q Newcomb, Charles Barron, John C McGowan, A H Dunstan, Richard D Wetherell, Edward L Mitchell Jr, Albert Clark, George A Sullivan, Tobias H Burke, W R Joyce, Charles J Canavan, Martin F Burns, Daniel J Ring, clerk; John Cummingham, messenger; John D Williams, Gershom B Thomas, Charles Doggett, James Delbin, Nicholas A Hynes, John F Reilly ,Elmer W Baker, Charles A Gragg, John J Cunniff, Thomas F Carey, Norman L Burchstead, Arthur H Dunham, Jeremiah E Ford, Maynard C King, James T O'Neil, John E McCarthy, Cornelius Connor, John T Cain, Timothy J Sullivan, Charles A Keating, Winfield L Jacobs, carriers; Thomas F Downing, Michael P Flaherty, Thomas F Flaherty, sub carriers; Edward P Tingley, janitor; Charles Wold, asst

WOLLASTON STATION

84 Beale

John H McDougall, supt; Louis B Ela, William J Colligan, Sylvanus A Moyle, clerks; James H Mullen, John A McGowan, John P Granahan, Thomas F Hurley, William H Mullane, Thomas G Sheriden, Arthur W Houghton, carriers

ATLANTIC BRANCH

66 Sagamore

Nellie L Geary, supt; Frank M Chubbuck, John F Lally, clerk; Richard A Cole, John A Welsh, Michael McNally, carriers

SQUANTUM STATION

E Squantum S

Charles E Watts, clerk in charge

SUB STATION NO 152

392 Hancock, Norfolk Downs

William H Russell clerk in charge

SUB STATION NO 6

1272 Sea, Hough's Neck

Charles A Litchfield, clerk in charge

SUB STATION NO 149

231 Copeland, W Quincy

Stephen B Little, clerk in charge

SUB STATION NO 150

644 Washington, Quincy Point

H H I Smith, clerk in charge

SUB STATION NO 153

141 Water, South Quincy

Mrs Eugene Picard, clerk in charge

SUB STATION NO 154

73 E Howard, Quincy Neck

Arthur W Newcomb, clerk in charge

SUB STATION NO 156

1 Copeland

J W Fletcher, clerk in charge

RATES OF POSTAGE DOMESTIC AND FOREIGN

First class—Letters and all matter sealed so that it cannot be examined without breaking the seal. Postage 2 cents per ounce or fraction for United States (including Hawaii, Porto Rico, Guam, Philippine Archipelago, Tutuila and Canal Zone) Mexico, Canada, Cuba and Republic of Panama, also Shanghai. At least one rate (2 cents) must be prepaid to insure forwarding except to Cuba and Republic of Panama. Postal cards, United States, Cuba, Republic of Panama, Mexico and Canada, 1 cent.

Letters and postal cards are forwarded from one postoffice to another without additional postage. Other matter only on prepayment of additional postage.

The use of hand stamps for personal communications, as stamping a receipt or credit on a bill of accounts; price lists with prices in writing, and all matter produced by typewriting constitutes first class matter.

On Postal Cards the left third and on "Post Cards" the left half of the address side as well as the back may be written or printed on, and very thin sheets of paper may be attached to same if they completely adhere thereto.

Second Class—Newspapers and periodicals issued as frequently as four times a year with a legitimate list of subscribers. Postage to other than subscribers, 1 cent for each four ounces.

Third class—Books (printed), circulars, labels, photographs, proof sheets, corrected proof sheets and M S copy accompanying the same, blank checks, drafts, insurance policies and other legal papers, handbills, posters, and all matter of the same general character. Postage 1 cent, for each two ounces or fraction; full prepayment of postage compulsory. Seeds, cuttings, roots, bulbs, etc., may be forwarded in the mails for the U S with postage prepaid at third class rate, but matter of this nature for Canada must be prepaid at fourth class rate. Date of issue, name of addressee and name of sender may be written on a circular or typographical errors corrected without subjecting it to letter postage. Reproduction from Hectograph, Papyrograph, Electric Pen or other similar process may be sent as third class if mailed at post-office and in lots of not less than 20 identical copies. The limit of weight, 4 pounds, except single volumes of books to which there is nc limit of weight.

Fourth class.—"Parcel Post"—Farm and factory products, patterns, address tags, bill heads, letter heads, playing cards, blotting paper unprinted, merchandise, metals, and all other matter not included in the first, second and third classes. Postage 1 cent for each ounce or fraction on parcels weighing 4 ounces or less; on parcels weighing more than 4 ounces the weight is by the pound and varies according to the weight and the distance to be conveyed. Parcel post stamps must be used in either case. Full prepayment compulsory. The limit of weight is 11 pounds. Limit of size 72 inches in length and girth combined. Tags or labels may be attached, marked or numbered for the purpose of description. Parcels must bear the name and address of the sender preceded by the word "from."

All mail matter of the third and fourth classes should be securely wrapped but admit of easy inspection. When matter of a lower class is enclosed with matter of a higher class, the whole package is subject to postage at the higher rate.

Liquids (not vinous, spirituous, ardent or malt) and oils, not exceeding 12 ounces liquid measure, salves, ointments, and articles easily liquefiable and not liable to explode or ignite spontaneously or by shock or jar; also ink-powder, pepper and wooden or papier-machier block or other powder not explosive or poisonous may be forwarded in the Domestic mails when put up in glass bottles or vials strong enough to stand the shock of handling enclosed in a metal tube, not less than three-sixteenths of an inch thick, impervious to liquids, including oils, line with a cushion of some absorbent material and fastened with a cover so adjusted to make the block or tube watertight or in tin or metal tubes fastened with a lid and placed securely in a wooden block or tube or tube open only on one end, of same thickness and strength as above. On all such packages the sender may write or print his name and address preceded by the word "From" and also the name of the article enclosed.

Unmailable—All packages containing poisons, explosives, substances exhaling bad odor, liquors (vinous, spirituous, ardent or malt), obscene matter of any description, dunning notices on postal cards, and all articles which from their nature are liable to damage the mails or any person handling them.

Canada—All packages of merchandise not exceeding 4 lbs. 6 oz. weight addressed to Canada, if presented for mailing in such form as to be capable of easy inspection, can be forwarded in the mails to the office of address if postage is fully prepaid at the rate applicable to the same in the Domestic mails. Sealed packages, other than letters in their usual and ordinary form, are not allowed to be despatched to Canada, even if postage is prepaid thereon at full letter rates.

Mexico—Matter addressed to Mexico is subject to same rules and conditions as if it were addressed for delivery in the United States, except that articles of merchandise not sent as bona fide trade samples, should be sent by parcels post. Sealed packages other than letters in their usual and ordinary form are not allowed to be despatched to Mexico even if postage is prepaid thereon at full letter rates.

Commercial papers for Canada and Mexico, 5 cents for first 10 oz. or less and 1 cent each additional 2 oz. or less. Limit of weight 4 pounds, 6 oz. and must be unsealed.

Special Delivery—A Special Stamp of the face value of 10 cents attached to an article of mailable matter, in addition to the lawful postage of such article, entitles it to immediate delivery within the carrier delivery limit of any Free Delivery Post Office and within one mile of any other Post Office in the United States. The law permits the delivery by mail of letters bearing only the Special Delivery Stamp, but the ordinary postage due will be collected of the addressee on delivery. Letters from foreign countries bearing United States Special Delivery Stamps are entitled to Special Delivery. If Special Delivery fee is paid by means of ordinary postage stamps, article must be marked "Special Delivery."

The hours within which Special Delivery shall be made in Free Delivery Post Offices, are from 7 a m to 11 p m., unless in special cases otherwise ordered by the Postmaster General. At other post offices the hours are at least from 7 a m to 7 p m and to the arrival of the last mail, not later than 9 o'clock p m.

All letters containing money or valuable articles should be registered to insure their safe delivery. The fee for registration is ten (10) cents additional to regular postage.

Domestic Money Orders—Not exceeding $2.50, 3 cents; exceeding $2.50 and not exceeding $5, 5 cents; exceeding $5 and not exceeding $10, 8 cents; exceeding $10 and not exceeding $20, 18 cents; exceeding $20 and not exceeding $30, 12 cents; exceeding $30 and not exceeding $40, 15 cents; exceeding $40 and not exceeding $50, 18 cents; exceeding $50 and not exceeding $60, 20 cents; exceeding $60 and not exceeding $75, 25 cents; exceeding $75 and not exceeding $100, 30 cents.

Orders payable in Antigua, Bahama Islands, Barbadoes, Bermuda, British Guiana, British Honduras, Canada, Canal Zone, Cuba, Domenica, Grenada, Jamaica, Martinique, Mexico, Montserra, Nevis, Newfoundland, Philippine Islands, St Kitts, St Lucia, St Vincent, Trinidad and Virgin Islands, are domestic and the fees are the same as for domestic money orders.

International Money Orders—The fees for international money orders payable in Apia, Austria, Belgium, Bolivia, Cape Colony, Costa Rica, Denmark, Egypt, Germany, Great Britain, Honduras, Hong Kong, Hungary, Italy, Japan, Liberia, Luxemberg, New South Wales, New Zealand, Orange River Colony, Peru, Portugal, Queensland, Russia, Salvador, South Australia, Switzerland, Tasmania, the Transvaal, Uruguay and Victoria, are as follows: 1 cent to $2.50, 10 cents; $2.51 to $5.00, 15 cents; $5.01 to $7.50, 20 cents; $7.51 to $10.00, 25 cents; $10.01 to $15.00, 30 cents; $15.01 to $20.00, 35 cents; $20.01 to $30.00, 40 cents; $30.01 to $40.00, 45 cents; $40.01 to $50.00, 50 cents; $50.01 to $60.00, 60 cents; $60.01 to $70.00, 70 cents; $70.01 to $80.00, 80 cents; $80.01 to $90.00, 90 cents; $90.01 to $100.00, $1.00.

The fees for international money orders payable in Chili, France, Algeria and Tunis, Greece, Netherlands, Norway and Sweden, will be as follows: 1 cent to $10.00, 10 cents; $10.01 to $20.00, 20 cents; $20.01 to $30.00, 30 cents; $30.01 to $40.00, 40 cents; $40.01 to $50.00, 50 cents; $50.01 to $60.00, 60 cents; $60.01 to $70.00, 70 cents; $70.01 to $80.00, 80 cents; $80.01 to $90.00, 90 cents; $90.01 to $100.00, $1.00.

Foreign—Canada, Mexico, Porto Rico, The Philippines, Hawaii, Guam, Tutuila, Shanghai, China, Cuba, Canal Zone, and Republic of Panama,

not included. Rates of postage for letters, 5 cents per ounce or less and 3 cents for each additional ounce or fraction; Great Britain, Ireland and Newfoundland, 2 cents per ounce or fraction; Germany, 5 cents for first ounce or less and 3 cents for each additional ounce or fraction, if for forwarding via England or France; two cents per ounce or fraction if forwarded by direct sea conveyances; printed matter, 1 cent per 2 oz. or fraction; size of package limited to 18 inch cube, or in form of a roll 30 inches long by 4 inches in diameter; limit of weight, 4 pounds, 6 ounces. Commercial papers (Canada and Mexico included) 5 cents for 10 ounces or fraction and 1 cent for every additional 2 ounces; weight of package limited to 4 pounds, 6 ounces. Admissable bona fide trade samples of merchandise, 2 cents for first 4 ounces or less and 1 cent for each additional 2 ounces or fraction thereof; limit of weight is 12 ounces; limit of length is 12 inches; breadth 8 inches; depth 4 inches.

Postal cards 2 cents; postal cards with paid answer, 4 cents.

Registry fee, 10 cents.

PARCELS POST.

Parcels may be sent by mail accompanied by a Customs Declaration to the following countries:

Australia, Austria, and certain Austrian post offices in Turkey, Bahamas, Belgium, Bolivia, Barbadoes, Brazil, Caicos Islands, Chili, Colombia (U S of), Costa Rica, Curacao, Danish West Indies, Germany, and German P O's in Africa and China, British Guiana, Dutch Guiana, Guatemala, Haiti, Honduras (British and Republic of), Hungary, Hong Kong, Jamaica, Japan, Leeward Islands, Mexico, Nicaragua, Newfoundland, New Zealand, Norway, Panama, Sweden, Salvador San Domingo, Bermuda, Ecuador, Turks Island, Trinidad, Tobago, United Kingdom of Great Britain and Ireland, Venezuela, Windward Islands, Peru, Denmark. France, Italy, and Italian P O's in Africa and Turkey, Uruguay, Netherlands, China, (parts of) and Korea (via Japan).

Rate for one pound or less and each additional pound or fraction 12 cents.

An additional charge of 5 cents or its equivalent is made on the delivery of each package by parcels post from Austria, British Guiana, Bermuda, Brazil, Curacao, Ecuador. the Windward Islands, Newfoundland, Trinidad, Chili, Germany, Guatemala, Hungary, Mexico, Nicaragua, New Zealand, Venezuela, Bolivia, Haiti, Hong Kong, Japan, Dutch Guiana, Norway, Sweden, Belgium, France, Italy, Panama, Netherlands, Uruguay, Honduras (Republic of), Great Britain, Ireland, Australia, Denmark and Peru.

From Danish W I, there is a maximum charge of 10 cents, and from other parcels post countries the delivery charge is 1 cent for each 4 ounces or fraction thereof, minimum charge, 5 cents.

Limit of weight is eleven pounds except to certain places in Mexico, to which it is 4 pounds, 6 ounces.

Limit of size is 3 ft. 6 in. long and 6 ft. length and girth combined, except to U S of Colombia, and Mexico, to which the limit of length is 2 ft. and girth 4 ft.

Value limited for Ecuador to $50.

Value limited for Japan and parts of China, via Japan, to $80.

Any person wishing to withdraw a letter after having mailed it should make immediate application to the postmaster and in case the letter has not been forwarded, it will be returned, if the letter has been forwarded, he can request the postmaster to take up the matter of return through the second assistant P M General (Division of Foreign Mails) Washington, D. C., the owner of the letter paying charges incurred. Great Britain and the British Colonies (except the Union of South Africa, Southern Rhodesia, Antigua, Bahamas, Barbadoes, Ceylon, Gold Coast, British Guiana, Jamaica, Zanzibar and the Australasian Colonies) including Canada and British India; also Haiti, the Dominican Republic, Colombia and the French Establishments in Oceanica do not allow senders of articles to withdraw them from the mails or change their address.

POPULATION OF MASSACHUSETTS.

UNITED STATES CENSUS OF 1910; STATE CENSUS OF 1905.

Total, in 1905, 3,003,680. Total, in 1910, 3,366,416.

* Cities designated by an asterisk. Shire towns in SMALL CAPITALS.

Towns.	1910.	1905.
Barnstable.		
BARNSTABLE	4,676	4,336
Bourne	2,474	2,786
Brewster	631	739
Chatham	1,564	1,634
Dennis	1,919	1,998
Eastham	518	519
Falmouth	3,144	3,241
Harwich	2,115	2,291
Mashpee	270	317
Orleans	1,077	1,052
Provincetown	4,369	4,362
Sandwich	1,688	1,433
Truro	655	743
Wellfleet	1,022	958
Yarmouth	1,420	1,422
	27,542	26,831
Berkshire.		
Adams	13,026	12,486
Alford	275	275
Becket	959	890
Cheshire	1,508	1,281
Clarksburg	1,207	1,200
Dalton	3,568	3,122
Egremont	605	721
Florida	395	424
Great Barrington	5,926	6,152
Hancock	465	434
Hinsdale	1,116	1,452
Lanesboro	947	845
Lee	4,106	3,972
Lenox	3,060	3,058
Monterey	388	444
Mt. Washington	110	87
New Ashford	92	100
New Marlboro	1,124	1,209
*North Adams	22,019	22,150
Otis	494	534
Peru	237	268
*PITTSFIELD	32,121	25,001
Richmond	650	601
Sandisfield	566	657
Savoy	503	549
Sheffield	1,817	1,782
Stockbridge	1,933	2,022
Tyringham	382	314
Washington	277	339
West Stockbridge	1,271	1,023
Williamstown	3,708	4,425
Windsor	404	513
	105,259	98,330
Bristol.		
Acushnet	1,692	1,284
Attleboro	16,215	12,702
Berkley	999	931
Dartmouth	4,378	3,793
Dighton	2,235	2,070
Easton	5,139	4,909
Fairhaven	5,122	4,235
*FALL RIVER	119,295	105,762
Freetown	1,471	1,470
Mansfield	5,183	4,245
*NEW BEDFORD	96,652	74,362
North Attleboro	9,562	7,878
Norton	2,544	2,079
Raynham	1,725	1,662
Rehoboth	2,001	1,991
Seekonk	2,397	1,917
Somerset	2,798	2,294
Swansea	1,978	1,839
*TAUNTON	34,259	30,967
Westport	2,928	2,867
	318,573	269,257
Dukes.		
Chilmark	282	322
EDGARTOWN	1,191	1,175
Gay Head	162	178
Gosnold	152	161
Oak Bluffs	1,084	1,138
Tisbury	1,196	1,120
West Tisbury	437	457
	4,504	4,551
Essex.		
Amesbury	9,894	8,840
Andover	7,301	6,632
*Beverly	18,650	15,223
Boxford	718	665
Danvers	9,407	9,063
Essex	1,621	1,790
Georgetown	1,958	1,840
*Gloucester	24,398	26,011
Groveland	2,253	2,401
Hamilton	1,749	1,646
*Haverhill	44,115	37,830
Ipswich	5,777	5,205
*LAWRENCE	85,892	70,050
*Lynn	89,336	77,042
Lynnfield	911	797
Manchester	2,673	2,618
Marblehead	7,338	7,209
Merrimac	2,202	1,884
Methuen	11,448	8,676
Middleton	1,129	1,068
Nahant	1,184	922
Newbury	1,482	1,480
*NEWBURYPORT	14,949	14,675
North Andover	5,529	4,614
Peabody	15,721	13,098
Rockport	4,211	4,447
Rowley	1,368	1,388
*SALEM	43,697	37,627
Salisbury	1,658	1,622
Saugus	8,047	6,253
Swampscott	6,204	5,141
Topsfield	1,174	1,095
Wenham	1,010	924
West Newbury	1,473	1,405
	436,477	381,181
Franklin.		
Ashfield	959	959
Bernardston	741	769
Buckland	1,573	1,500
Charlemont	1,001	1,002
Colerain	1,741	1,780
Conway	1,230	1,340
Deerfield	2,209	2,112
Erving	1,148	1,094
Gill	942	1,023
GREENFIELD	10,427	9,156
Hawley	424	448
Heath	346	356
Leverett	728	703
Leyden	363	408
Monroe	246	269
Montague	6,866	7,015
New Salem	639	672
Northfield	1,642	2,017
Orange	5,282	5,578
Rowe	456	533
Shelburne	1,498	1,515
Shutesbury	267	374
Sunderland	1,047	910
Warwick	477	527
Wendell	502	480
Whately	846	822
	43,600	43,362
Hampden.		
Agawam	3,501	2,795
Blandford	717	746
Brimfield	866	894
Chester	1,377	1,366
*Chicopee	25,401	20,191
East Longmeadow	1,553	1,327
Granville	781	865
Hampden	645	561
Holland	145	151
*Holyoke	57,730	49,934
Longmeadow	1,084	964
Ludlow	4,948	3,881
Monson	4,758	4,344
Montgomery	217	259
Palmer	8,610	7,755
Russell	965	1,053
Southwick	1,020	1,048
*SPRINGFIELD	88,926	73,540
Tolland	180	274
Wales	345	645
Westfield	16,044	13,611
West Springfield	9,224	8,101
Wilbraham	2,332	1,708
	231,369	196,013
Hampshire.		
Amherst	5,112	5,313
Belchertown	2,054	2,088
Chesterfield	536	563
Cummington	637	740
Easthampton	8,524	6,808
Enfield	874	973
Goshen	279	277
Granby	761	747
Greenwich	452	475
Hadley	1,999	1,895
Hatfield	1,986	1,779
Huntington	1,473	1,451
Middlefield	354	399
*NORTHAMPTON	19,431	19,957
Pelham	467	460
Plainfield	406	382
Prescott	320	322
Southampton	870	927
South Hadley	4,894	5,054
Ware	8,774	8,594
Westhampton	423	466
Williamsburg	2,132	1,943
Worthington	569	614
	63,327	62,227
Middlesex.		
Acton	2,136	2,089
Arlington	11,187	9,668
Ashby	885	865
Ashland	1,682	1,597
Ayer	2,797	2,386
Bedford	1,231	1,208
Belmont	5,542	4,360
Billerica	2,789	2,843
Boxboro	317	324
Burlington	591	588
*CAMBRIDGE	104,839	97,434
Carlisle	551	523
Chelmsford	5,010	4,254
Concord	6,421	5,421
Dracut	3,461	3,537
Dunstable	408	412
*Everett	33,484	29,111
Framingham	12,948	11,548
Groton	2,155	2,253
Holliston	2,711	2,663
Hopkinton	2,452	2,585
Hudson	6,743	6,217
Lexington	4,918	4,530

Towns.	1910.	1905.
Lincoln	1,175	1,122
Littleton	1,229	1,219
*Lowell	106,294	94,889
*Malden	44,404	38,037
*Marlboro	14,579	14,073
Maynard	6,390	5,811
*Medford	23,150	19,686
*Melrose	15,715	14,295
Natick	9,866	9,609
*Newton	39,806	36,827
North Reading	1,059	903
Pepperell	2,953	3,268
Reading	5,818	5,682
Sherborn	1,428	1,379
Shirley	2,139	1,692
*Somerville	77,236	69,272
Stoneham	7,090	6,332
Stow	1,115	1,027
Sudbury	1,120	1,159
Tewksbury	3,750	4,415
Townsend	1,761	1,772
Tyngsboro	829	768
Wakefield	11,404	10,268
*Waltham	27,834	26,282
Watertown	12,875	11,258
Wayland	2,206	2,220
Westford	2,851	2,413
Weston	2,106	2,091
Wilmington	1,858	1,670
Winchester	9,309	8,242
*Woburn	15,308	14,402
	669,915	608,499
Nantucket.		
Nantucket	2,962	2,930
	2,962	2,930
Norfolk.		
Avon	2,013	1,901
Bellingham	1,696	1,686
Braintree	8,066	6,879
Brookline	27,792	23,436
Canton	4,797	4,702
Cohasset	2,585	2,727
Dedham	9,284	7,774
Dover	798	636
Foxboro	3,863	3,364
Franklin	5,641	5,244
Holbrook	2,816	2,509
Hyde Park	15,507	14,510
Medfield	3,466	3,314
Medway	2,696	2,650
Millis	1,399	1,252
Milton	7,924	7,054
Needham	5,026	4,284
Norfolk	960	1,089
Norwood	8,014	6,731
Plainville	1,385	1,300
*Quincy	32,642	28,076
Randolph	4,301	4,034
Sharon	2,310	2,085
Stoughton	6,316	5,959
Walpole	4,892	4,003
Wellesley	5,413	6,189
Westwood	1,266	1,136
Weymouth	12,895	11,585
Wrentham	1,743	1,428
	187,506	167,537
Plymouth.		
Abington	5,455	5,081
Bridgewater	7,688	6,754
*Brockton	56,878	47,794
Carver	1,663	1,410
Duxbury	1,688	2,028
East Bridgewater	3,363	3,169
Halifax	550	494
Hanover	2,326	2,176
Hanson	1,854	1,490
Hingham	4,965	4,819
Hull	2,103	2,060
Kingston	2,445	2,205
Lakeville	1,141	912
Marion	1,460	1,029
Marshfield	1,738	1,763
Mattapoisett	1,233	1,180
Middleboro	8,214	6,888
Norwell	1,410	1,534
Pembroke	1,336	1,261
Plymouth	12,141	11,119
Plympton	561	514
Rochester	1,090	1,181
Rockland	6,928	6,287
Scituate	2,482	2,597
Wareham	4,102	3,660
West Bridgewater	2,231	2,006
Whitman	7,292	6,521
	144,337	127,932
Suffolk.		
*Boston	670,585	595,380
*Chelsea	32,452	37,289
Revere	18,219	12,659
Winthrop	10,132	7,034
	731,388	652,362
Worcester.		
Ashburnham	2,107	1,851
Athol	8,536	7,197
Auburn	2,420	2,006
Barre	2,957	2,558
Berlin	904	906
Blackstone	5,648	5,786
Bolton	764	762
Boylston	714	649
Brookfield	2,204	2,388
Charlton	2,032	2,089
Clinton	13,075	13,105
Dana	736	763
Douglas	2,152	2,120
Dudley	4,267	3,818
*Fitchburg	37,826	33,021
Gardner	14,699	12,012
Grafton	5,705	5,052
Hardwick	3,524	3,261
Harvard	1,034	1,077
Holden	2,147	2,640
Hopedale	2,188	2,048
Hubbardston	1,073	1,205
Lancaster	2,464	2,406
Leicester	3,237	3,414
Leominster	17,580	14,297
Lunenburg	1,393	1,293
Mendon	880	922
Milford	13,055	12,105
Millbury	4,740	4,631
New Braintree	464	477
Northboro	1,713	1,947
Northbridge	8,807	7,400
North Brookfield	3,075	2,617
Oakham	552	519
Oxford	3,361	2,927
Paxton	416	444
Petersham	757	855
Phillipston	426	442
Princeton	818	907
Royalston	792	903
Rutland	1,743	1,713
Shrewsbury	1,946	1,866
Southboro	1,745	1,931
Southbridge	12,592	11,000
Spencer	6,740	7,121
Sterling	1,359	1,315
Sturbridge	1,957	1,974
Sutton	3,078	3,173
Templeton	3,756	3,783
Upton	2,071	2,024
Uxbridge	4,671	3,881
Warren	4,188	4,300
Webster	11,509	10,018
Westboro	5,446	5,378
West Boylston	1,270	1,571
West Brookfield	1,327	1,384
Westminster	1,353	1,348
Winchendon	5,678	5,933
*Worcester	145,986	128,135
	399,657	362,668

A Suggestion

Before using a directory anywhere, look to see if it is the latest edition. The merchant who does not keep the latest directory for his customers' convenience, does not show them a courtesy they may obtain elsewhere.

T. BYRON BROWN

Hack, Boarding and Livery Stable

FORMERLY PENNIMAN'S STABLE REAR GREENLEAF BLOCK

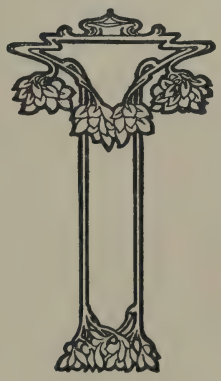

24 GRANITE ST., - QUINCY, MASS.

Telephone 1131-W

EDWARD AVERY

Attorney at Law

NOTARY PUBLIC

1433 Hancock Street
Durgin and Merrill Block
QUINCY, MASS.

265 Commercial Street
BRAINTREE, MASS.
Tel. 185-3

ADOLPH S. SANDBERG

INSURANCE AND REAL ESTATE

Durgin & Merrill Block, Rm. 4
QUINCY

141 Milk St., Travelers' Ins. Co. Office
BOSTON

INSURANCE IS TO-DAY
THE GREATEST BUSINESS IN THE WORLD

BECAUSE — The Largest Amounts of Money Are Involved.
BECAUSE — Our Laws Demand Business Insurance.
BECAUSE — Every Man or Woman Realizes the Value of Insurance Protection.

Telephone—or write a postal for rates and information when any kind of insurance is to be attended to. Have Excellent Real Estate Properties Listed — Can Buy or Sell Yours.

ROBERT E. COMINS

Roofer and Sheet Metal Worker

Shop, Fayette Street, Res., 92 Elmwood Avenue,
WOLLASTON
Tel. Quincy 1747-M

SIMEON SCAMMELL CHARLES H. SCAMMELL

S. SCAMMELL & SONS

Wagon Builders and Auto Repairers

High Grade Auto and Carriage Painting
HARNESSES AND REPAIRING
116 QUINCY AVENUE
QUINCY, - - - MASSACHUSETTS
TELEPHONE QUINCY 243

ESTABLISHED 1849

THE A. T. STEARNS LUMBER COMPANY

MANUFACTURERS—DEALERS WHOLESALE AND RETAIL

Eastern, Western and Southern Lumber and Timber

EVERY KIND, QUALITY, SHAPE AND FORM

SPECIALTIES: FLORIDA GULF CYPRESS, GEORGIA HARD PINE and OTHER SOUTHERN WOODS — BOARDS, TIMBER, PLANK

Flooring, Sheathing, Clapboarding, Shingles

CYPRESS CLAPBOARDING A SPECIALTY

EVERYTHING IN WOOD OR WOODWORK

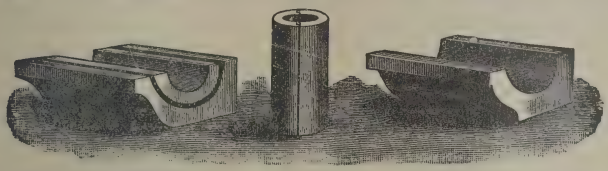

GUTTERS AND CONDUCTORS, MOULDINGS, BRACKETS, COLUMNS, ETC.

Mantels, Doors, Windows and Blinds

BUILDERS' FINISH OF EVERY DESCRIPTION

Window and Door Frames, Stair Posts, Rails and Balusters, Store and Office Fittings, Counters, Bowl Stands, Mantel Shelves, Etc.

SPECIAL CABINET WORK

Carpenter and Mill Work of All Kinds

SASH BARS, GREENHOUSE MATERIAL, HOT-BED SASH, COLD FRAMES

Boat Stock, Fence Posts, Rails and Pickets. Kiln Dried Lumber Always in Stock.

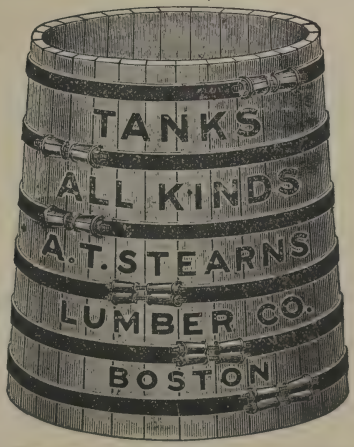

Builders' Hardware, Roofing Materials, Paint, Oil and Glass.

Send for Book, "Cypress Lumber and Its Uses." No Charge.

Main Office, Mills and Wharves at NEPONSET,
Branch Office and Exhibit, 166 Devonshire St. and 19 Federal St.
Haymarket Square Salesroom, 1 Sudbury St. cor. Merrimac St.
} BOSTON

P. O. Address, Neponset, Boston, Mass. Long Distance Telephones

HENRY L. KINCAIDE & CO.

NEW ENGLAND'S LOWEST PRICED

HOUSE FURNISHERS

We are saving money for thousands of families and can do the same for you. More for your money here than in any other store. Furniture, Carpets, Rugs, Draperies, Pianos, Glenwood Ranges, Kitchen Furnishings, Church, Lodge, Bank and Office Furnishings. Furniture and Pianos stored. Time payments for those who wish. We make a Specialty of Complete Outfits.

HENRY L. KINCAIDE & CO. **1495 HANCOCK STREET, QUINCY**

The Mammoth Store and Annex — Open Monday, Friday and Saturday Evenings

JOHN HALL

FUNERAL AND FURNISHING

Undertaker

ALSO

Carriage and Ambulance Service

1485 HANCOCK STREET, QUINCY

TELEPHONE

EDWARD D. BARRETT

Successor to W. E. BROWN

UNDERTAKER

MECHANIC ST., COR. REVERE RD., QUINCY, MASS.

Telephone 416-W or R

FIFTY-SEVENTH YEAR — Telephones, Roxbury 72-73-74

J. S. WATERMAN & SONS

INCORPORATED

Undertakers

Funeral, Cemetery, Cremation and Transfer Arrangements. CHAPEL
Extensive Salesrooms. Complete equipment for city and out-of-town service. Automobile Hearses.

FRANK S. WATERMAN, Pres. JOSEPH S. WATERMAN, Vice-Pres. FRANK S. WATERMAN, Jr.

2326 and 2328 Washington St. Adjoining Dudley St. Elevated Station

Marconi Telegraph and Cable Address "Undertaker," Boston

PATENTS

THAT PROTECT and PAY Send for FREE 96-page book. Advice free. Terms reasonable. Highest references. Best results. Send sketch or model for free search. Recommended Patent Lawyer in the Bankers' Register and special list of selected lawyers. Also in Martindale's Law Directory, Sharp & Alleman's Directory of Lawyers, The Gast-Paul Directory of Lawyers, and Kime's International Law Directory.

ALL BUSINESS GIVEN PROMPT AND PROPER ATTENTION

A large list of strong recommendations furnished free.

WATSON E. COLEMAN, Patent Lawyer, 624 F. St., N. W., Washington, D. C.

Telephone Quincy 740

E. H. SEARS

Contractor and Builder

Estimates Cheerfully Furnished

WOLLASTON, - - MASS.

60 ELM AVENUE

The Electric Express Co.

QUINCY AND BOSTON SERVICE

BOSTON OFFICES

54 CHATHAM STREET
105 ARCH STREET
71 KINGSTON STREET
32 COURT SQUARE

TWO TRIPS DAILY

QUINCY OFFICE: 64 WASHINGTON ST., QUINCY

Local Jobbing and Baggage Transfer

OLD COLONY BROKEN STONE AND CONCRETE CO.

EUGENE R. ATWOOD, Treas.

CRUSHED TRAP ROCK

Railroad and Team Delivery

OFFICE AND WORKS, VERNON STREET (off Centre St.)

Thomas Whelan Hamilton Flood

THOMAS WHELAN & CO.

General Contractors

Sewers, Water, Macadam Road, Concrete Work

CEMENT FOR SALE LANDSCAPE WORK

TELEPHONE QUINCY 242-3 WOLLASTON, MASS.

ALBERT NELSON

32 SPEAR STREET COR. FRANCIS COURT

BUILDER — REAL ESTATE

I can offer you some choice locations in all parts of the city.
Houses Built to Order and Sold on Easy Terms if Desired.

SEE ME BEFORE YOU DECIDE

J. E. KENILY & CO.

Practical Plumbers, Steam and Hot Water Heating

Gas Fitters

Jobbing Promptly Attended to Satisfaction Guaranteed

We Employ Only Skilled Workmen

15 TEMPLE STREET, TELEPHONE CONNECTION QUINCY, MASS.

J. F. SHEPPARD & SONS, Inc.

DEALERS IN

Coal and Wood

All the Best Anthracite and Steam Coals Always in Stock

Telephones, Nos. 232-W, 232-R Telephone, East Braintree 25

WHARVES at QUINCY POINT and EAST BRAINTREE. OFFICE, 27 GRANITE ST., QUINCY

All Orders by Mail Promptly Attended to

CHAS. W. LONG ARTHUR CROWLEY GEO. M. MAVER

LONG & SAUNDERS CO., Inc.

DESIGNERS, MANUFACTURERS AND PRODUCERS
IN ALL THE LEADING AMERICAN AND FOREIGN

Granite and Marble

MAIN OFFICE and WORKS, QUINCY ADAMS, MASS.

Statuary, Monuments, Tablets
Cemetery Work of Every Description
Telephone Connection

Branch Office and Works at
79 North Pearl Street, Opposite
Melrose Cemetery, Brockton, Mass.

MILNE & CHALMERS, Inc.

Statuary Monuments

OFFICE AND WORKS, NEAR QUINCY ADAMS STATION

TELEPHONE 62 QUINCY

Boston Office 110 Summer St., Room 23

Res. Telephone 277-W Quincy Telephone 1840 Main

Vulcan Tool Manufacturing Co.

HIGH GRADE

GRANITE WORKING TOOLS

Steam Roller Picks Derricks Contractor's Picks
Sewer Tools Supplies

OFFICE & WORKS

41 LIBERTY STREET, - - QUINCY, MASS.

Steamer Trunks Pocket Books Dress Trunks

We Carry the Largest Stock of

DRESS SUIT CASES and TRAVELLING BAGS

FANCY LEATHER GOODS

TRUNKS

To be found in Boston. We manufacture our Trunks and cannot afford to sell what is not worth the price. All classes of Repairing.

J. CUMMINGS & SON OPPOSITE SOUTH STATION 657 ATLANTIC AVE.

South Weymouth Custom Laundry

MAIN STREET, SOUTH WEYMOUTH

ALL WE ASK IS A TRIAL
TO CONVINCE YOU THAT WE KNOW HOW TO DO

FIRST CLASS WORK

Our team is in Quincy and Wollaston every Tuesday and Friday
We also do Cleaning and Pressing
H. W. DYER, Proprietor

WM. J. O'BRIEN FRANCIS T. O'BRIEN

THOMAS O'BRIEN & SONS

Contractors and Teamsters

SAND, LOAM, GRAVEL AND POSTS FOR SALE

GRADING AND EXCAVATING A SPECIALTY

Yard on Miller and West Streets

Residence, 166 Copeland Street West Quincy Telephone Connection

---

HENRY P. MURPHY

PLUMBING and HEATING

JOBBING PROMPTLY ATTENDED TO

56 FRANKLIN STREET QUINCY, MASS.

TELEPHONE 2028-W

DORCHESTER PARCEL DELIVERY CO.

DEPARTMENT STORE DELIVERY

—IN—

Atlantic, Wollaston and Quincy

105 HOLMES AVE., DORCHESTER

TELEPHONE DORCHESTER 3002

N. DI PANFILO

Boston and Quincy Express

West Quincy, Quincy Point and Houghs Neck

TWO TRIPS DAILY

Boston Office: 36 Merchants Row, Tel. Fort Hill 3475-25809

Boston Order Boxes { **Corner South Market and Commercial Streets**
6 Mercantile Street

Quincy Office: 212 WASHINGTON STREET Tel. Quincy 203

LEWIS N. CURTIS

PAINTER, GLAZIER

Decorator and Paper Hanger. Setting Glass
Outside and Inside Painting

15 Orchard Place, off Spear Street **Quincy, Mass.**

TELEPHONE

GEORGE A. TRIPP

Painting, Paper Hanging, Glazing and Tinting

Wall Papers, Paints, Oils, Varnishes, Japans, Picture
Mouldings and Window Glass For Sale

ALL WORK EXECUTED IN FIRST-CLASS MANNER

267 SAFFORD STREET, WOLLASTON, MASS.

Telephone Connection

WOLLASTON FOUNDRY CO.

General Iron Founders

OXY-ACETYLENE AND ELECTRIC WELDING

NORFOLK DOWNS, MASS. Boston Office
63 Oliver Street

Telephone Quincy 1700 Tel. Conn.

RICHARD D. CHASE Established 1887 JOHN F. HUNT

Richard D. Chase & Co.

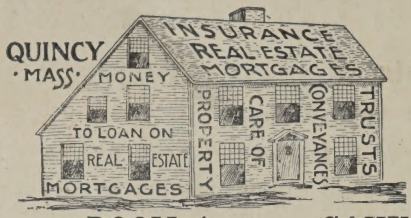

Surety Bonds
Probate Business
Trustee of Estate

ROOM 1 SAVINGS BANK BUILDING

JUSTICE OF THE PEACE Tel. Con. NOTARY PUBLIC

JOSEPH A. SEDGWICK, Pres. GEO. H. FIELD, Vice-President FRANK A. REED, Treas.

QUINCY CO-OPERATIVE BANK

Loans on Real Estate Repayable in Monthly Instalments
New Series May and November

Shares $1.00 per month. 1 to 25 shares to each member. Monthly Deposits on or before First Wednesday. Call or send for circular. Bank open Daily, 8.30 to 12, and 1.30 to 4. Saturdays, 8.30 to 12. Open continuously from 8.30 A. M. to 9 P. M. on the first Wednesday of each month and the Saturday, Monday and Tuesday immediately preceding the first Wednesday. Regular Monthly Meeting, First Wednesday at 7.45 P. M. : : : : : : : :

Room 13, ADAMS BUILDING, HANCOCK ST., QUINCY

ERNEST W. BRANCH

Civil Engineer and Surveyor

At QUINCY Office can be found Plans of all Land in Quincy, including the Original Field Notes and Plans of Quincy Real Estate made by Whitman & Breck and H. T. Whitman.

21 Adams Building QUINCY

Tremont Bldg., 73 Tremont St. BOSTON

Quincy Office Established 1890

SEEING IS BELIEVING—

so you may not realize the superiority of our work in examining eyes and fitting glasses until you have given our

OPTICAL WORK

a fair trial. We are prepared to relieve and correct defective eyesight. Call and ask us more about this.

JOHN POWELL

OPTOMETRIST

245 WATER STREET, - - QUINCY

CITY FLOWER STORE

CARL JOHNSON, Prop.

Floral Designs, Cut Flowers and Decorating

1361 HANCOCK STREET, City Square

Telephone 275-W QUINCY, MASS.

WILLIAM PATTERSON

FLORIST

92 SO. CENTRAL AVE., :: WOLLASTON

Field's Corner Storage Warehouse Co.

PATRICK O'HEARN, Pres. and Treas.

FIREPROOF STORAGE for Furniture, Pictures, Pianos, Statuary, Silverware and all Kinds of Personal Property. Also New Five Story Cold Storage Building Exclusively for Furs, Rugs, and All Kinds of Personal Property.

A MODERN WAREHOUSE WITH LOWER RATES

Dorchester Ave., Adams and Leonard Sts., Dorchester, Mass.

TELEPHONES, Dorchester 570, Dorchester 22569

EATON ICE CO.

550 ADAMS STREET
Tel. Conn.

GRANITE TRUST CO.

1374 HANCOCK STREET

CAPITAL, $150,000 **UNDIVIDED PROFITS, $250,000**

THEOPHILUS KING, President RUPERT F. CLAFLIN, Treasurer

Safe Deposit Boxes for Rent, $5.00 a Year

Accounts, Large or Small, Solicited

Bank Hours from 8.30 A.M. to 3 P.M. excepting Saturdays, 8.30 A.M. to 12 M.

Established 1845

QUINCY SAVINGS BANK

(Savings Bank Building)

1374 HANCOCK STREET

Pres., John Q. A. FIELD • Vice-Pres., RICHARD D. CHASE

BOARD OF INVESTMENT

John Q. A. Field — Richard D. Chase
Herbert T. Whitman — Rupert F. Claflin
Clarence Burgin, Treasurer

Bank Hours from 8.30 A.M. to 3 P.M. Saturdays, 8.30 A.M. to 12 M.

National Mount Wollaston Bank

ADAMS BUILDING, HANCOCK STREET

Capital, $150,000 **Surplus, $50,000**

HENRY M. FAXON, PRESIDENT — HORACE F. SPEAR, CASHIER
ARTHUR H. ALDEN, VICE-PRESIDENT — GEORGE F. HALL, ASST. CASHIER

Accounts Solicited and Received on Favorable Terms

Bank open from 8.30 to 3 Saturdays Close at 12 M.

QUINCY MUTUAL FIRE INSURANCE CO.

Cash Assets January 1, 1915	$862,975.40
Surplus over all Liabilities,	$564,570.67
GAIN IN SURPLUS PAST YEAR	**$14,760.90**
GAIN IN CASH ASSETS PAST YEAR	**32,246.44**

Total Liabilities, $298,404.73

Dividends paid on every expiring policy: 60 per cent. on five years; 40 per cent. on three years; and 20 per cent. on all others

C. A. HOWLAND, Pres. J. F. YOUNG, Sec'y. H. M. FAXON, Treas.

FROST COAL CO., COAL and WOOD
488 NEPONSET AVENUE
Wharf at Neponset
Telephone

ABC OIL COMPANY
29 PLEASANT ST., QUINCY, MASS.
Distributers of QUALITY
PETROLEUM PRODUCTS
Telephone Quincy 1960
Storage Systems, Filter Funnels. Gasolene, Naphtha, Kerosene. Superior Lubricating Oils, Auto Soaps and Greases. Paraffin and Cordage Oils.

The Alpine Press, 32 Oliver Street. Boston, Mass.